WEATHER
Tonight: Mainly Clear
Friday: Sunny

Victoria Times

TODAY'S NEWS TODAY
News 382-3131
Classified 386-2121

91st YEAR, No. 79 ★ VICTORIA, B.C., THURSDAY, SEPTEMBER 12, 1974 15 CENTS DAILY, 20 CENTS SATURDAY

CMHC Quietly Hikes Rates

Times News Service

OTTAWA — The Central Mortgage and Housing Corporation has quietly boosted interest rates on public and student housing, land assembly and sewage treatment loans made to provinces to 10 per cent from 8⅝.

Disclosure of the increase, which was made Aug. 21, came after New Democratic Party leader Ed Broadbent lambasted the government Wednesday for inaction on Canada's housing crisis and revealed the interest rate hike.

Urban Affairs Minister Barnett Danson reacted quickly to Broadbent's criticism by announcing the government was pumping another $50 million into rental housing from his general budget.

This would provide approximately 2,000 housing units.

Danson said that CMHC now borrows money at 9¾ per cent. The new rate provided only one quarter of a per cent to cover administrative costs.

If rates were kept at 8⅝ per cent the government would be subsidizing interest payments.

Interest in the $50 million program, however, would only be 8 per cent.

Danson said many developers have expensive land sitting idle. The limited-dividend program, in which rents are set during negotiations between the building owner and CMHC, was one way of getting it on the market, he said.

Broadbent urged the government to channel more money into the assisted home ownership program which provides interest rate subsidies and other assistance to low-and middle-income persons buying homes for the first time.

Unless the government acts now, only two or three per cent of Canadians will be in a position to buy homes next year, Broadbent added.

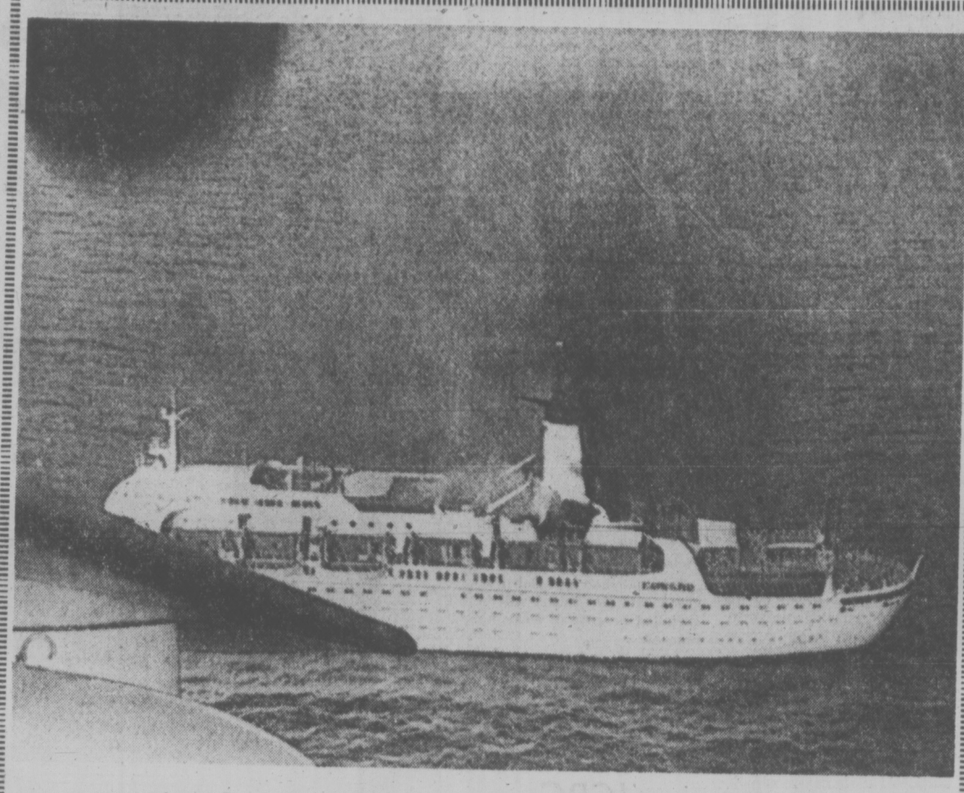

Firemen fight a stubborn engine room blaze aboard liner

Flames Sear Luxury Ship

★

LINER SEIZED

Times News Services

LE HAVRE—The crew of the French liner France seized the vessel here Wednesday night a few days before its last transatlantic crossing in protest against a government decision to take the ship out of service.

Roger Deschamps, head of the National Seamen's Union, said the occupation would continue until the government signed an agreement guaranteeing The France's survival and full employment in the French merchant fleet.

A correspondent aboard the liner said there was rejoicing among the passengers when the occupation was announced and many hoped The France would now be "saved." The passengers were transfered to a car ferry for the three-mile trip to shore.

The crew's action was announced at 10:45 Wednesday night. The ship had been scheduled to berth at Le Havre during the night, and the passengers were to have begun debarking at 7 a.m.

President Valery Giscard d'Estaing said in May the government would discontinue its $20-million-a-year subsidy to the French Line, which operates the France.

The ship was scheduled to leave for New York again Friday.

KEY WEST, Fla. (AP) — Flames erupted deep in the bowels of the luxury Cunard liner Ambassador today, forcing most of the 290 crew members aboard to scramble onto life boats lowered into the Gulf of Mexico.

Within two hours, a rescue vessel was plucking the crew out of their rafts and boats, bobbing in gentle swells about 39 miles southwest of Key West.

There were no immediate reports of injuries and the 486-foot liner was carrying no passengers at the time of the fire.

"The fire's in the engine room and it's serious," said U.S. Coast Guard Lieut. George Johnson in Miami. "They tried to put it out themselves and couldn't."

Fifty firefighters remained aboard but the engine-room blaze raged out of control, he said.

The U.S. naval ship Tallulah, with only a small crew, reached the burning vessel shortly after the men abandoned ship. It was unable to get too close to the liner because it was carrying aviation gasoline.

There are no reports of panic. Things seem to be going orderly, "as orderly as something like that can," Johnson said. He remained in radio contact with the Ambassador and with coast guard planes dispatched to the site.

The nearest ship capable of helping to fight the flames was more than three hours away when the first distress call came from the Ambassador at 7:15 a.m. EDT, Johnson said.

That was a 41-foot coast guard rescue ship with pumpers, dispatched immediately from Key West.

Rotten Eggs Will Total 28 Million

Times News Services

Roughly 28 million rotten eggs will have been destroyed by the Canadian Egg Marketing Agency before the end of the year, advisers to the agency said today in Ottawa.

James Fisher and Bob Harrison, recently-appointed advisers to the troubled marketing agency, told a news conference that the figure represents the total number that will be dumped this year.

The figure was arrived at following a detailed inventory of eggs held in storage. Previously about 15 million eggs were thought to be rotting or destroyed as a result of improper storage facilities.

Cost to the country's 50,000 farmers for the waste would be about $900,000 — the amount the eggs would have been worth had they been sold fresh.

Conservative James McGrath (St. John's East), that party's consumer affairs critic, reacted to the revelation by saying the destruction of the eggs is "tantamount to criminal negligence."

Even more than 28 million eggs will be destroyed by the national agency before the year ends, he predicted.

Fisher said the agency, which attempts to control the production of eggs through a system of quotas, takes full responsibility for the egg problem.

Fisher said many things could have been done differently during the agency's first year, and that steps now are being taken to see that operations were tightened.

An increase in the price of table eggs will be announced soon because of the higher cost of poultry feed, according to James Johnstone, chairman of the Ontario Egg and Fowl Marketing Board.

A graduate student at UBC, meanwhile, in a thesis released Wednesday has accused the B.C. Broiler Board of operating a monopoly that works against consumers.

Wendy Holm Dixon claims that because of present legislation in the province, B.C. chicken producers have higher returns than counterparts in Washington State and retailers can charge a markup of about 30 cents a pound on broiler fowl compared to five or eight cents in Washington.

Broiler board chairman Harry Liedke immediately tagged Mrs. Dixon's thesis "incomplete and misleading."

Producer returns in B.C. are only about 50 per cent of what she claims, he added.

BLOCK BROS. PLOT SEWERS 'HAZARDOUS'

Several sewage treatment and septic tank systems in a Block Brothers subdivision near the Esquimalt Lagoon "are faulty and a hazard to health, "Capital Regional District chairman Jim Campbell said today.

He was commenting on a report by regional health officer Dr. A. S. Arneil, read at a closed meeting of the regional board Wednesday night.

"While it is not possible to hold Block Brothers entirely responsible for this shortcoming, the regional board nevertheless feels that as promoters they should assume initial responsibility and is therefore requesting them to proceed immediately to remedy the situation.

"There is some urgency in that if repair work is not completed before winter, when such work cannot be undertaken, the systems may become a much more serious health hazard," Campbell said.

Selassie Out As Emperor

Times News Services

ADDIS ABABA — The armed forces today deposed Emperor Haile Selassie and declared a provisional military administration for the country.

The Military Co-Ordination Committee has gradually stripped the emperor of his powers since it began a bloodless revolution last March.

The committee promised new elections and invited Selassie's son, Crown Prince Woosan, to take the throne as a figurehead constitutional monarch.

Selassie, the tiny, 82-year-old "Lion of Judah," bowed to the inevitable this morning and accepted the decree deposing him as emperor of the nation he had ruled since 1916.

Sources said he had been taken from the palace his army nationalized a month ago and conveyed to a place "specially prepared for him."

The decree did not abolish Ethiopia's monarchy, which is said to trace in an unbroken line from a union between the King Solomon and the Queen of Sheba.

Tanks rumbled up to the palace, at 4:30 a.m. and took up positions in front of the entrances.

Tanks also were stationed around the national bank — opposite the defence ministry — and main city squares.

The overthrow of the Lion of Judah was the climax of a months-long campaign.

First the armed forces, then the politicians and finally the mass of the population joined in the campaign for his removal and he stood accused of bringing the country to the brink of ruin, provoking internal dissension and personally enriching himself at the expense of the people.

There were no details of what future was in store for him — trial, exile or simple retirement into obscurity.

SELASSIE . . . in former times

Bennett Predicts $30M ICBC Loss

★

VANCOUVER (CP) — Social Credit leader Bill Bennett Wednesday accused Premier Dave Barrett of misrepresenting the losses of the Insurance Corporation of British Columbia.

The B.C. opposition leader said an internal ICBC report shows Autoplan's first-year deficit could run as high as $30 million or more.

Bennett produced a Xerox copy of Autoplan budget projections through next February and a review of operations for the next five months ended July 31.

"Either the finance minister can't read a balance sheet or a financial report and has obviously made a mistake because of inability, or he is purposely covering up Autoplan's mistakes," said Bennett.

"The loss through its own report indicates a figure of $30 million if the trend continues, and it could be more."

Premier Barrett said Tuesday the corporation's loss in the first year of operation would be a maximum of $18.5 million or 10 per cent of projected revenues.

Bennett called for a full public inquiry into the structure of ICBC and alleged political interference in the crown corporation by Premier Barrett and other cabinet ministers.

"The projections were not made by politicians, but by actuaries," he said. "And the government has interfered with their success."

Health Minister Dennis Cocke, who also serves as vice-chairman of the board of ICBC, said today opening up Autoplan's books would only serve to confuse the public.

"Really and truly, what everybody is doing is flying a number of kites," said Cocke, since nobody, including ICBC

See ICBC Page 2

Second ICBC Man Quits

Another executive has announced he is leaving the Insurance Corporation of B.C.

Public information director Bob Porter said Wednesday he has resigned, effective Sept. 27, for personal, career reasons.

Porter, 40, left Crown Zellerbach a year ago to join ICBC and said he has now decided to return to CZ after "an exciting, invaluable year."

Earlier this week, former Victoria city solicitor Terry O'Grady, who has served as secretary and counsel to ICBC, announced he had left the Crown corporation and is suing ICBC for breach of contract.

Porter said in an interview his departure has nothing to do with O'Grady, adding he had submitted his resignation Sept. 4, before he knew the secretary was leaving.

WORDPLAY

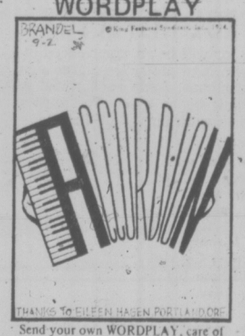

Send your own WORDPLAY, care of this newspaper

Wholesale Index In U.S. Up 3.5%

Times News Services

WASHINGTON — The U.S. government reported today the wholesale price index for August climbed 3.5 per cent above the July level. When the prices were adjusted for seasonal variations, it was the second highest monthly jump in nearly 28 years.

The large August increase pushed the wholesale price index to 167.4, which was 17.8 per cent above a year ago, the labor department said.

Industrial commodities — up 2.4 per cent for the month and 27.5 per cent ahead of last year — accounted for the major part of the price index rise.

The prices of metals, chemicals, machinery and pulp and paper groups accounted for about 80 per cent of the increase in industrial commodities, according to the Bureau of Labor Statistics. The August advance in farm products and processed foods and feeds prices was 6.2 per cent.

Meanwhile in Ottawa, a one-per-cent jump in the Canadian consumer price index in August has brought a cry from opposition parties for an early parliamentary sitting to deal with inflation problems.

Progressive Conservative Leader Robert Stanfield said the report from Statistics Canada on August index levels reinforce amazement of party members that the government has not called an early sitting of Parliament.

Stocks Slump In Toronto

The Toronto stock market was hit with a wave of selling today with all indexes down sharply in active trading. The New York and Montreal markets were also in sharp decline with the Dow Jones average of 30 industrials down more than 15 points near the close.

U.S. Yacht Wins

NEWPORT, R.I. (AP) — Courageous, the United States defender in the America's Cup, defeated Australian challenger Southern Cross by one minute, 11 seconds Thursday and went two-up in the best-of-seven international yachting series. The race ended with both 12-metre yachts flying protest flags.

FEW FAVOR FORD

NEW YORK (AP) — A poll commissioned by the New York Times shows President Ford's decisions on pardons have drained his support, with only 33 per cent of Americans giving him a good job rating.

The newspaper said today that the Gallup organization queried 553 persons by telephone Tuesday night. President Ford on Sunday pardoned former president Richard Nixon and the White House had announced Tuesday that pardons for all of those involved in Watergate were under study.

Thirty-three per cent of the respondents gave Ford a fair mark on his job performance, 25 per cent said he was doing a poor job and 10 per cent had no opinion.

The Times said a "similar but not precisely comparable poll" was conducted by the Gallup organization from Aug. 16-19, when 71 per cent of those sampled gave Ford's efforts their approval.

The Times said Ford's decision to pardon Nixon and consider pardons for others involved in Watergate "has sapped his support."

★

Top Aides 'Threatened' Nixon for Pardons

By CARL BERNSTEIN and BOB WOODWARD
Washington Post

WASHINGTON—During the last days of Richard Nixon's presidency, former White House aides H. R. Haldeman and John D. Ehrlichman conveyed to him urgent requests that they be granted presidential pardons, according to informed sources.

Both pardon requests were rejected, and well-placed sources said that Nixon deeply "resented" the tone and character of the pleas by his two former deputies.

According to the sources, Nixon was particularly resentful about the strenuous nature of Haldeman's request, which was described by one knowledgeable source as "threatening" and by another as being tantamount to "blackmail."

Both Haldeman and Ehrlichman are scheduled to go on trial with four other defendants Sept. 30 in the Watergate coverup case. Ehrlichman already faces a jail term of 20 months to five years for his conviction on charges related to the break-in at the office of Daniel Ellsberg's psychiatrist.

Haldeman's attorney, John J. Wilson, said Wednesday that he was unaware of any requests that Haldeman might have made for a pardon. "I don't deny it, however," he said.

Concerning the allegation that Haldeman's pardon request had a threatening tone, Wilson said, "I don't believe this.

"If any man has been kindly disposed to a man who got him in trouble, it is Bob's disposition toward Nixon . . . He has had a generous and kindly attitude" toward the former president, Wilson said.

Wilson has meanwhile asked that 400 potential jurors for the Sept. 30 trial be dropped and the process of jury selection start over again.

The pardon to former president Nixon, said Haldeman's lawyer, is sure to influence the 12 persons eventually selected and will impair Haldeman's right to have his case heard by an impartial jury.

Another Haldeman motion seeking a delay in the trial has been denied by Judge John Sirica.

Meanwhile, the lawyer for two convicted Watergate figures say their clients will take quick advantage of President Ford's offer to consider pardon requests individually.

"We do intend to submit an application," Daniel Schultz, attorney for Bernard Barker and Eugenio Martinez, said in a telephone interview Wednesday.

Barker and Martinez, both members of the Cuban community in Miami, pleaded guilty for their roles in the original Watergate burglary and were convicted by a jury in connection with the Ellsberg break-in.

INDEX

	Page
Births, Deaths	31
Classified	31-40
Comics	30
Entertainment	29
Family	20-23
Finance	8
Prairie News	17
Sports	10-14

30% Interest Levied 'To Shock'

TORONTO (CP) — The head of a company that handles credit accounts for 20 Metropolitan Toronto clothing stores says he is trying to shock people into paying their bills by raising interest on the accounts to 30 per cent from 24.

Ted Walda of Ruwal Investments said Wednesday his company plans the change, to be effective Oct. 1, because "we haven't made any money in the last three months at the 24-percent rate."

"The cost of borrowing money, which accounts for 40 per cent of our costs, has gone from eight per cent a year ago to 12 or 13 per cent today," he said.

Mr. Walda said he is "shocked" by the 30 per cent interest rate and would not pay it himself.

"But I'm trying to shock people into paying their bills faster. I want them to pay in 30 days. I make more money that way and there's less aggravation." No interest is charged for the first 30 days, he said.

Mel Cox, head of the Metropolitan Toronto credit bureau, said that with the increase, Ruwal Investments has "just about topped the field in interest rates, as far as I know."

He said the current rate for most bank and oil company credit cards is about 18 per cent, for department stores 19.2 per cent and clothing stores about 21 per cent.

A spokesman for the Ontario Consumer Protection Bureau said he has had to tell several callers complaining about the new rate that the increase is legal.

Helen Anderson, research chairman of the Consumers' Association of Canada, said she is "outraged" by the increase.

"I think it's usury and should be brought to the attention of Consumer Minister John Clement immediately," she said.

John Eleen, research director of the Ontario Federation of Labor, termed it "just greed" and said he thinks "it's just another way to make a rake-off."

Mr. Walda said he is prepared to open the books of his three-year-old company to anyone who thinks the rate is too high.

Answer Asked

Employees of the Mediaeval Inn fired off a letter today, demanding an answer to their request to decertify Local 835 of the Beverage Dispensers and Culinary Workers Union as their bargaining agent.

Employee spokesman Ulla Spech said the B.C. Labor Relations Board panel hearing in Victoria Aug. 16 promised the employees a decision within two weeks.

Since then, she said, they have heard nothing from the board.

The union was certified as bargaining representative in April, 1973, but Spech said since then the staff has changed and no longer wants to be represented by the union.

MARINA DELAY UNDER STUDY

Resources Minister Bob Williams will decide "within the next day or so" about a request to hold up approval permits for the planned Saanichton Bay Marina.

Regional Indian affairs department official Clarence Riach has asked both the federal and provincial governments to delay final approval on the project until more studies are taken of its impact on the nearby Tsawout Indian Band.

ADVERTISEMENT
Now... Give Your
FALSE TEETH
More Biting Power
A denture adhesive can help FASTEETH® Powder does all of this: 1) Helps hold uppers and lowers longer, firmer, steadier. 2) Holds them more comfortably. 3) Helps you eat more naturally. Ease worry. Use FASTEETH Denture Adhesive Powder. Dentures that fit are essential to health. See your dentist regularly.

Vic West Citizens Shun 'Little Chicago' Role

"Little Chicago" is not for them.

Visions of a new Victoria West are spurred by a growing excitement of residents taking an interest in the community unknown for decades.

Inhabitants recently were polled for a Neighborhood Improvement Program survey and ranked five priorities by preference, rating provision of a community centre at the head of the list.

Their representatives will meet city of Victoria planning authorities Friday to discuss possible action.

NIP co-ordinator Kay Woods hailed response to the survey by people who seem exhilarated by the potential of their area and look forward to improvement.

Woods said the Victoria West area had been ignored, partly because of a significant industrial character which controls most of the 2½-mile waterfront stretching from the mouth of the Inner Harbor to the Gorge.

Waterfront is a chief characteristic of the district, whose total perimeter is 3½ miles.

"People have been resigned for years," Woods said. "They didn't see any point to doing anything but look after their own yards."

Given the participation in planning for development has changed that.

"If people are given a sense of belonging, government can stop (the emergence of) Little Chicagos," she said.

Provision of a community centre, by construction or conversion of an existing building, was favored by 79 per cent of those who responded to a survey of 1,300 households.

Only one per cent objected to spending of municipal, provincial and federal grants under NIP legislation for such an undertaking.

Other preferences in order of priority were clearing of unsightly properties, acquiring land for housing, buying land for open space, and improvement of municipal services or public utilities.

Woods, noting federal government insistence on local input, said she felt residents of the area bounded by the waterfront, Domiinion Road and Arm Street, had put the categories in proper perspective.

She said it was now up to the city to make decisions through NIP legislation which is funded 50 per cent by the federal government via Central Mortgage and Housing Corp., 25 per cent by the provincial housing authority and 25 per cent by the municipality.

Verbal reports on the survey have gone to the city and senior government authorities, Woods said.

Residents themselves will have a chance to discuss the survey at their next community association meeting Sept. 19 in Victoria West Elementary School.

Woods said 66 per cent of the community troubled to answer 35 detailed questions for the survey. There was no response from 12 per cent and 23 per cent could not be contacted.

Of those favoring a community centre, 145 suggested building it in Banfield Park with the balance of 168 almost evenly divided between Victoria West Park and the vicinity of the elementary school.

Dealing with the second preference, 78 households urged improvement or removal of commercial buildings at Raynor and Craigflower and 69 per cent per cent felt the upgrading of property is important. There was division over whether such cleared land should be used for housing or recreation.

Those who favored land acquisition for housing put single family homes at the top of their preference, followed by duplexes, townhouses and three-storey apartments.

AN EARLY WRAP-UP

The Canadian Pacific's Princess Marguerite will end summer sailings between Victoria and Seattle a month earlier than usual.

Instead of finishing the season Oct. 31 her last run will be Sept. 30 — from Seattle to Victoria.

Regional manager Bob Ferguson said the season will be curtailed because of economic reasons.

"We planned a longer season because of predictions we would be getting extra traffic from Expo 74.

ICBC

Continued from Page 1

directors, will know the financial position of the company until the end of its first year of operation.

He said information from the six-month ICBC report indicates to him that Barrett "is probably high" when he estimates a loss of 10 per cent for the first year.

Unless B.C. has a "Tragic Fall" and "there's car accident after car accident" the losses will probably be less than 10 per cent.

As for Bennett's $30 million figure, Cocke said: "I just don't understand where guys are getting these slips of paper."

He said people are taking budgets as though they are hard data when really "budgets don't mean a thing for a new company."

"All you can do is take premium income, plus the money made from investment throughout the year, less the operating costs and less claims and that will produce either a deficit or a surplus," Cocke said.

COLORADO residents woke up today to find a surprise blanket of snow covering ripening vegetable gardens and barbeques — and with more snow forecast for the rest of the day. The state patrol said roads will be slick and driving dangerous as snow-tireless motorists battle snow up to three inches deep mixed with freezing rain.

Anti-U.S. Prof. Hits UVic Plan

★

The University of Victoria English department has been accused of planning a "wasteful" conference that "discriminates against Canadians."

Robin Mathews, long-time spokesman against Americanization of Canadian universities, has asked the provincial department of education to deny support for the conference April 3 to 5 to commemorate the 200th anniversary of English author Jane Austen's birth.

Mathews, a Carleton University professor, says the event was planned "without a single Canadian listed as taking part" and wants the event cancelled.

A spokesman for the English department, however, charges that Mathew's attack is "beneath contempt".

English department chairman Dr. David Jeffrey said he was sympathetic to Mathews' cause, "but it's embarrassing that a good issue can be so badly mis-represented."

He said several of the seven conference speakers are Canadians teaching at U.S. universities and more Canadians are teaching in the U.S. than Canada.

"For the first time in years, Canadian scholars are interested in coming home, but the trend won't be assisted by Mathews' shortsightedness."

SCHOOL COSTS UP

VANCOUVER (CP) — Despite declining enrolment, British Columbia public schools are costing $89.5 million, or 17.7 per cent, more this year than last, according to figures released Wednesday by the B.C. School Trustees' Association.

The figures, based on the annual anlysis of the province's 74 school district budgets, do not include special grants amounting to $21 million made to school boards by the provincial government after budgets were completed.

If these grants are included, expenditures increase to $615.5 million this year, from $505 million in 1973, a jump of 22 per cent.

To help finance these costs, the school mill rate went up to 33.57 mills from 32.65 mills, the association reported.

There are 511,674 elementary and secondary school students in the province this year, down 5,793 from last year.

Rayonier Takes Effluent Action

PORT ALICE (CP) — Rayonier Canada has begun dumping pulp mill effluent at sea rather than in Neroutsos Inlet.

Environment Canada spokesman Darcy Goyette described the project as an interim measure that will last until 1976 when the company will have installed recovery facilities.

For years, Rayonier dumped the effluent directly into Neroutsos Inlet and thousands of fish were killed.

"In future, the effluent will be loaded daily into an 800,000-gallon barge and dumped at sea no closer than five miles," said Goyette.

He said this will be done only from April to mid-October until 1976, when the "oxygen-demanding properties" of the effluent are particularly difficult on the inlet waters.

PRODUCTION END
CLEARANCE
'74 REINELLS
Next to Red Lion Inn
WORLD of PLEASURE

WINDSOR MACHINE CO. LTD.
requires for our
VICTORIA SAW CHAIN DIV.
a
QUALITY CONTROL INSPECTOR
The person we are looking for will be an experienced inspector who is familiar with high production, precision components inspection techniques. Some background in metallurgical practices would be an asset. The person employed will be required to work on any of 3 shifts.
Please reply to either:
The Personnel Manager,
Windsor Machine Co. Ltd.,
2965 Lake City Way,
Burnaby, B.C., V5A 2Z9
or
The General Manager,
Windsor Machine Co. Ltd.,
Victoria Saw Chain Div.,
754 Fairview Road,
Victoria, B.C.
Stating past experience, education and salary requirements.

If she has
PIERCED EARS
dress them in 14 kt gold

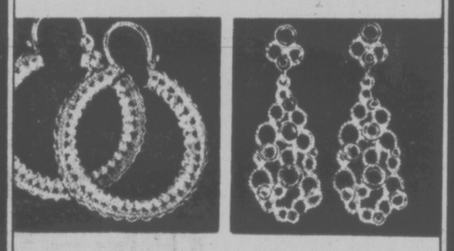

If you want a gift for her or yourself, nothing is more lasting or fashionable than jewellery in 14 kt Gold. And pierced earrings enable you to give something in 14 kt Gold at such very modest prices. They're always welcome . . . and she never has enough. Come see our very wide selection . . . a style for every occasion.
* Ask about our ear-piercing service —
Grassie Fairbanks
BUDGET TERMS
CHARGEX
MASTER CHARGE
1209 Douglas Street, Victoria
385-1911

the weather

Except for some cloud persisting in interior regions and over the north coast skies remained generally clear over the province last night. The dominating feature is the broad ridge of high pressure which extends from B.C. eastward across the Prairies.

Temperatures in the interior are forecast to drop to lows of 35 to 40 and along the coast to the low to mid-forties. No appreciable change is expected as the ridge holds forcing incoming Pacific systems into the Alaska-Yukon area and then southeast. Therefore, the picture remains one of considerable sunshine and seasonal temperatures over the next two days at least.

DOMINION PUBLIC WEATHER OFFICE
5 A.M. FORECASTS
Valid Until Midnight Friday

Greater Victoria: Today and Friday, continuing sunny with some early morning fog in low lying areas. Highs near 70 both days. Overnight lows in the mid-forties.

North and West Vancouver Island: Today and Friday, sunny and a little warmer. Few patches of fog in the early morning. Highs near 70 both days except mid-seventies inland and near 60 in the northern district. Lows tonight 40 to 45.

Greater Vancouver, Lower Mainland, East Vancouver Island: Today and Friday, continuing sunny with a few early morning fog patches in favorable areas. Highs near 70 both days with overnight lows mid-forties.

TEMPERATURES

Yesterday			
Victoria	70	49	—
Normal	66	51	—

One Year Ago			
Victoria	68	52	—

Across the Continent			
St. John's	57	47	.08
Halifax	65	56	—
Montreal	78	66	—
Ottawa	79	67	—
Toronto	81	68	.01
North Bay	70	64	—
The Pas	52	40	—
Alert	25	17	—
Cambridge Bay	31	25	—
Thunder Bay	65	46	—
Kenora	56	35	.08
Winnipeg	54	36	.07
Brandon	50	35	.14
Regina	45	37	.07
Saskatoon	44	38	.02
Prince Albert	46	30	—
North Battleford	43	37	—
Swift Current	42	35	.07
Medicine Hat	47	34	.01
Lethbridge	43	39	—
Calgary	43	28	—
Edmonton	47	29	—
Penticton	70	44	—
Cranbrook	51	36	.01
Castlegar	59	41	.04
Vancouver	66	49	—
Prince Rupert	60	47	—
Prince George	59	43	—
Mackenzie	57	32	—
Kamloops	69	39	—
Revelstoke	66	37	—
Dawson City	61	46	.07
Fort Nelson	63	40	—
Peace River	53	31	—
Whitehorse	58	61	—
Fort St. John	58	38	—
Yellowknife	57	39	—
Inuvik	62	39	—

U.S. Temperatures: Anchorage 65, 56; Detroit 87, 68; Honolulu 90, 75; Chicago 84, 70; Minneapolis 74, 50; New York 83, 69; Miami 86, 79; Boston 76, 66; Washington 83, 73; Los Angeles 82, 67; San Diego 74, 67; San Francisco 86, 55; Denver 63, 34; Las Vegas 103, 72; Phoenix 104, 78.

World Temperatures: Athens 79, 57; Rome 84, 66; Paris 77, 59; London 70, 59; Berlin 75, 50; Amsterdam 68, 46; Brussels 75, 46; Madrid 84, 64; Moscow 73, 48; Stockholm 64, 46; Tokyo 80, 69.

CITY'S WEATHER RECORD

Sunshine Sept.	70.8 hrs.
Last Sept.	102.0 hrs.
Normal (30 years)	89.4 hrs.
Sunshine, 1974	1,699.7 hrs.
Last Year	1,927.6 hrs.
Normal (30 Years)	1,790.6 hrs.
Precipitation, Sept.	.20 ins.
Last Sept.	.05 ins.
Normal (30 Years)	.29 ins.
Precipitation, 1974	16.68 ins.
Last Year	6.65 ins.
Normal (30 years)	13.15 ins.

SUNRISE, SUNSET FRIDAY
(Pacific Daylight Time)
Sunrise 6:47 Sunset 19:32

TIDES AT VICTORIA HARBOR
(Tides listed are Pacific Standard Time)

	Time H.M.	Ht. Ft.	Time H.M.	Ht. Ft.	Time H.M.	Ht. Ft.	Time H.M.	Ht. Ft
11	04.45	1.8	13.55	7.3	16.25	7.1	21.10	7.9
12	05.20	1.7	14.10	7.3	17.40	6.6	22.55	7.8
13	06.30	1.7	13.45	7.3	18.35	5.9		
14	00.00	7.9	07.15	2.0	14.00	7.5	19.25	5.1
15	01.10	7.8	08.00	2.6	14.25	7.8	20.20	4.2
16	02.15	7.7	08.35	3.4	15.05	8.1	21.10	3.4
17	03.25	7.6	09.20	4.3	15.35	8.5	22.00	2.8
18	04.30	7.3	10.00	5.3	16.00	8.7	22.45	2.4
19	05.30	7.2	10.40	6.1	16.30	8.7	23.35	2.3
20	09.05	7.2	11.20	6.9	17.00	8.6		

TIDES AT FULFORD HARBOR
(Tides listed are Pacific Standard Time)

	Time H.M.	Ht. Ft.	Time H.M.	Ht. Ft.	Time H.M.	Ht. Ft.	Time H.M.	Ht Ft
11	06.00	2.5	14.30	10.0	19.00	8.7	23.10	9.6
12	07.05	2.4	15.05	10.2	20.00	8.1		
13	00.45	9.6	07.55	2.5	15.40	10.3	20.55	7.2
14	02.10	9.7	08.50	3.3	16.00	10.4	21.35	6.2
15	03.15	9.9	09.40	3.4	16.25	10.5	22.15	5.2
16	04.25	10.1	10.30	4.2	16.55	10.5	23.00	4.2
17	05.45	10.1	11.15	5.2	17.30	10.6	23.50	3.4
18	06.40	10.2	11.55	6.3	17.50	10.6		
19	0030	2.9	07.40	10.1	12.45	7.2	18.20	10.5
20	01.15	2.7	08.55	10.1	13.40	8.0	18.50	10.3

You must have been a beautiful Baby.

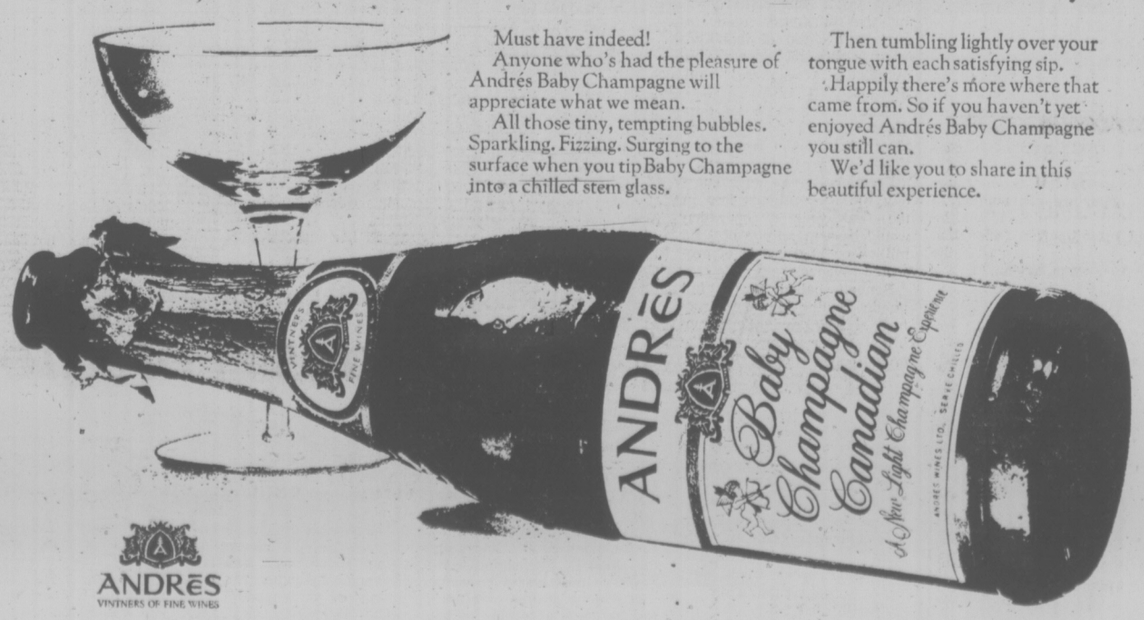

Must have indeed!
Anyone who's had the pleasure of Andrés Baby Champagne will appreciate what we mean.
All those tiny, tempting bubbles. Sparkling. Fizzing. Surging to the surface when you tip Baby Champagne into a chilled stem glass.
Then tumbling lightly over your tongue with each satisfying sip.
Happily there's more where that came from. So if you haven't yet enjoyed Andrés Baby Champagne you still can.
We'd like you to share in this beautiful experience.

UVIC MULLING STUDENT CLAMPS

A soaring enrolment that has "students sitting on floors and window ledges" in classes at University of Victoria has prompted the UVic senate to consider restricting registration next year.

Acting president Dr. Stephen Jennings told senate Wednesday an increase of 900 students — when only 50 were predicted — is causing us "formidable problems.

"Students are sitting on floors and window ledges, faculty offices are essentially not available and there's no place to put new sessional lecturers.

"It's a very tight situation indeed," said Jennings. "The university must give serious considtration to restricting the number of students next year.

"If we don't, we just may not be able to accommodate them."

The registrar's office reported that as of Saturday 703 additional full-time students had registered, coupled with an increase of 239 part-time students and Senator Dr. Betty Kennedy predicted late enrolments could go as high as 400 this week. Last year's undergraduate total stood at 4,413.

Senate referred the matter of restricted registration to a committee for report at the November meeting.

Also to be studied is registration procedure at UVic, a study that is "long overdue" according to Education Dean George Pedersen, who suggested some type of pre-registration be implemented.

Dr. Jennings said there was no need to go to the province for more money this year to handle the student increase. He said tuition fees could probably handle the hiring of more sessional lecturers to carry the load.

He made the comment after student senator Pat Skillings had suggested the provincial government be asked for "some extra funds this year."

★ ★ ★

School Strike Talks Resume

By THE CANADIAN PRESS

New contract talks aimed at ending a strike by non-teaching school workers in British Columbia's Interior began today in Castlegar.

Clarence Lacombe, spokesman for the Canadian Union of Public Employees, which represents the striking workers, said the talks will involve the Trail, Castlegar, Grand Forks, Nelson and Selkirk College school boards.

CUPE representatives from five Okanagan school districts were scheduled to meet in Vernon Friday, while school board members were to meet in Penticton Saturday.

The dispute has affected nearly 45,000 elementary and secondary students.

Schools have been closed in the Shuswap, Fernie, Windermere, Creston-Kaslo, Kelowna, Castlegar and Trail school districts.

Five other school districts in the area are operating with the help of supervisory personnel and remain open.

Schools in the Vernon district were to open for half-days beginning Monday, with supervisory personnel taking the place of striking CUPE members.

Schools in the Castlegar area were to be open to students on a part-time basis of today.

But the union has asked that parents not send their children to school in order to put pressure on the boards to come up with a satisfactory offer sooner.

In Penticton, about 2,000 students at three secondary schools were sent home in the middle of the week because of deteriorating conditions in the schools caused by the strike.

Lacombe said the union does not favor going to mediation or arbitration, as it has been tried before without success.

Speed-o-metre...

Not exactly bilingual, but definitely bicultural, is the new speed limit sign erected at the corner of Portage and Main in Winnipeg Wednesday which gives the limit in kilometers as well as miles. Examined here by Mayor Stephen Juba and Stevenson Cossage, chairman of the Metric Commission of Canada, it is a sign of the times. After 1977—Canada's year for adopting the metric system totally—the kilometer figures will be larger than the miles ones.

Tenders Going Out

New schools in Greater Victoria may be built by contract management rather than going to tender.

Greater Victoria school board staff has proposed that the new Lambrick secondary school next to Lambrick Park be built under contract management.

"Tenders seem to be a thing of the past," Sig Dietze, school board head of construction and maintenance, told trustees this week.

The board has already agreed to build Spectrum community secondary school under contract management, after rejecting both tenders submitted because they were too high.

Under contract management, the contractor works with school board staff right from the planning stages to design and build the school as economically as possible. No one tender price of building the school is agreed to by contractor and board.

First school in the area to be built using this method was Parkland secondary in Saanich School District.

Lambrick is supposed to be completed by September 1975.

★

VANDAL VIGILANTES

Vandals broke 189 windows in Greater Victoria schools during August, causing $6,300 damage.

Breakage occurred at S. J. Willis junior secondary, Sir James Douglas elementary, Oaklands elementary, Victoria secondary and Spectrum secondary schools.

Greater Victoria school board has formed a vandal committee of custodians and principals to study the problem.

FJALLRAVEN BACKPACKS

Full-length waterproof bag on Fjallraven standard frame; exceptional quality.

ABC RECREATIONAL EQUIPMENT
VICTORIA: 564 YATES STREET 384-6522
Vancouver: 557 Richards (2nd floor) 687-7885
1822 West 4th Ave. 731-4018
We specialize in down-filled gear, back - packs, cross-country skis, snowshoes tents, and boots.

capital scene

A multi-screen audio visual film entitled "Adventists Around the World" and marking a century of world-wide mission engagements of the Seventh-Day Adventist Church will be presented here Thursday, Sept. 19, at 7:30 p.m., at the church, 983 Pandora Ave.

Dr. Graham McMorland, medical secretary of the B.C. Conference of Seventh-Day Adventists, will launch a physical fitness program Saturday, Sept. 21, at 11 a.m. at the church.

The program will operate on Sept. 25, Oct. 2 and 9 under Pastor C. S. Cooper, at 7:30 p.m.

The Canadian Speleological Society will repeat its 10-session course on Cave Exploration for Beginners starting Sept. 24 at Mt. Douglas senior secondary school.

The course, sponsored by Camosun College, will be held Tuesdays and will include day-long field trips on weekends.

Victoria Presbyterial Fall Rally, 10 a.m., Thursday, Sept. 26, Garden City Church, 4054 Carey Road. Speaker, Mrs. Jara Smith on her recent trip to Rhodesia.

Boys between the ages of 5 and 17 may register for scouting next week in Victoria. Details are available by contacting Scout House any day next week from 9 a.m.-9 p.m., at 388-4265.

Milestones in Career Development, a one-day seminar by the Victoria chapter of the National Secretaries Association, Saturday, Oct. 5, 8:30 a.m. (registration) to 3:45 p.m. E. Joyce Waller, 384-4111, local 57 for information.

Gordon Head Garden Club Fall Show, Saturday, Sept. 21, 2 to 9 p.m. at Gordon Head Recreation Centre, Lambrick Way, 1744 Feltham Road.

Battin-Fielding Memorial Social Club needs good clean clothing and other articles for its bazaar and tea to be held at the Vernon Avenue housing complex 2 p.m. Saturday, Sept. 28. Those with donations are asked to phone either 384-9086 or 384-3527.

Bazaar and sale by White Eagle Association and Church Community, White Eagle Hall, 90 Dock Street, Saturday, September 14, 1 to 4 p.m. Home cooking, baking and homemade sausage.

Oak Bay Art Club, start of fall program, Monday, Sept. 16, 7:30 p.m., Windsor Park Pavilion, for drawing and painting in all media. Col. H. T. Thullier, 592-9160 for information.

LEARN BASIC INCOME TAX PREPARATION
H&R BLOCK
Thousands are earning good money as tax preparers. Enrollment open to men and women of all ages. Job interviews available for best students. Send for free information and class schedules.
Classes Start:
There are .... convenient class locations.
H&R BLOCK (Canada), Ltd.
CONTACT THE OFFICE NEAREST YOU:
386-0012
2651 DOUGLAS ST.
Please send me free information
Name
Address
City
Prov.
Phone
CLIP AND MAIL TODAY

IMPERIAL — VICTORIA'S "CITATION" SPECIALISTS
featuring CITATION WINDSOR
FUTURA by CITATION
IMPERIAL BUILDING MATERIALS LTD.
The Builders Supply House
2955 Douglas Street
Phone 386-1401

For further information please contact your nearest Citation dealer.

EATON'S 382-7141

FEATURE KITCHEN CENTRE 102 — 2610 Douglas 385-4921

HUTCH'S KITCHEN CAROUSEL 1501 Haultain 383-9611

STEWART AND HUDSON LTD.

GARNERS BUILDING SUPPLY 236 Government DUNCAN 746-4481

Coast to Coast Newspapers Sell the Most

BONUS DAYS

FRIDAY & SATURDAY ONLY

SPECIAL BUYS FROM STANDARD'S FURNITURE DEPARTMENT

Coffee Table or Step Lamp Table
Your choice. Sturdy quality—Walnut.
2 DAYS ONLY ..... 12.88 each

5-Piece DINETTE SUITE
30x48 Table, Arborite Top; 4 Upholstered Chairs; Bronzetone Metal Legs—A Fine Set.
2 DAYS ONLY 74.88

DE LUXE SOFA & CHAIRS BY TROISTER
While They Last. Green—Blue—Copper.
Marked Down for This Sale ONLY.
You Must See to Appreciate the Outstanding Value.
2 DAYS ONLY 449.88

DE LUXE LOVE SEATS BY TROISTER
This Love Seat matches the 2-Piece Sofa, item above
Comfort Supreme. Limited quantity.
2 DAYS ONLY. Copper Color 239.88

CHINA CABINET
Colonial Styling — Storage Base with Doors — 2 Cutlery Drawers — Open Top Area Over Base — Glass Door China Top — SALEM MAPLE COLOR.
2 DAYS ONLY. SPECIAL LOW PRICE 144.88

HEAVY WEIGHT NAUGAHYDE
A special purchase of luxury weight upholstery vinyl can be the answer to numerous home projects. Lovely antique finish on expandable, sateen backed vinyl. For years of service. Colors of Brown, Gold, Melon, Red and Black. 54" wide.
SPECIAL ..... 4.98 Yard

FLOOR COVERING SPECIALS
Top-grade Coco Mats for the wet weather.
14 inches by 24 inches ..... 2.25 each
Hard wearing vinyl Stair Tread, 10 inches by 17 inches, in various colors. Suitable for basement stairs, etc.
A give away at ..... EACH 25¢

IMPORTED SPECIALS

TEAK BOOKCASE with six shelves—some are adjustable, 34¾" wide, 75" high and 11½" deep. 95.00

TEAK BOOKCASE dimensions as above with 4 shelves, with sliding doors. 109.95

WALNUT BOOKCASE 76" high, 35" wide, 11" deep, with adjustable shelves. 109.95

WALNUT BOOKCASE 76" high, 23¾" wide, 11" deep, with adjustable shelves. 95.00

WALNUT OPEN BOOKCASE 59" wide, 29¾" high, 11" deep, with adjustable shelves. 99.95

3-PIECE MODULAR STEREO RECEIVER
WITH BUILT-IN 8-TRACK CARTRIDGE TAPE PLAYER IT9414. Incorporates the same outstanding features as model IT9416 but without automatic record player. 139.00

• Personal Shopping Only
• Free Parking
• Free Delivery

STANDARD FURNITURE

737 YATES Downtown 382-5111

Victoria Times

THURSDAY, SEPTEMBER 12, 1974

GORDON BELL
Managing Editor

STUART UNDERHILL
Publisher

BRIAN TOBIN
Editor

Cakes and Eaters

Time was when a national government that offered an interest rate of 9.75 per cent on its bond issue would be considered as well up to the edge of bankruptcy. Its credit would be deemed so shaky that it was forced to pay a sky-high price to lenders. Today, Canada's announcement of that rate for its forthcoming Savings Bond issue, while recognized as a record, occasions little surprise and less perturbation — except perhaps among the taxpayers who will have to find the revenue with which to pay the price.

Even the promised effective rate of 10.5 per cent on existing Canada Savings Bonds, to be achieved through a cash payment at maturity, is no longer a danger signal of national collapse but merely a device to restrain bond holders from cashing in their federal holdings in order to take advantage of rates well over 10 per cent from trust companies, industrial issues and other sources.

The whole situation is a sign of the inflation that has hit the price of money just as it has rocketed the price of vegetables, housing, meat and clothes. But bond buyers face a perplexing problem. As quickly as they buy bonds — other than parity issues — offering incredible returns despite the full security of the issue, their investment may deteriorate in market value by reason of still further increases in interest rates.

The return of their principal, no matter how soon or how distant in the future, will give them money that has lost a considerable portion of its buying power. And even the interest payments, generous as they may seem, will dwindle rapidly in purchasing power if the present inflationary rate continues. The bond market is an invitation to put one's wine in a leaky bottle, to pour one's water ration into a sieve.

Yet what other investments are more favorable? The stock market is in a depressed state, with experts advising potential investors to stay out until a trend becomes established. Land and housing offer inviting prospects of high returns, but there is the shadow of a peak in the picture, with possible buyers becoming cautious because of the cost of borrowing, plus the suspicion that more and more people will be unable to afford to purchase a home under any circumstances.

So, back to the Canada Savings Bonds. Various financial analysts see the new issue as being successful in providing funds for Ottawa, and the increased bonus on outstanding issues as able to reduce the of heavy run of previous investors cashing in their government certificates. In the few weeks since April 1, $1.1 billions in Canada Savings Bonds have been cashed in by owners seeking better returns. That trend is expected now to dwindle, although there is still a debatable advantage of the immediate 9.75 per cent return over the postponed 10.5 per cent cash payment.

What is becoming evident is the fact that with increased interest rates the federal government is running faster to stay in one place. A larger and larger portion of new issues goes to pay off previous issues, plus the mounting interest bill. A correspondingly smaller amount of the proceeds is available for other purposes. And the point comes home even more sharply when for the term "federal government" is substituted the word "Canadians."

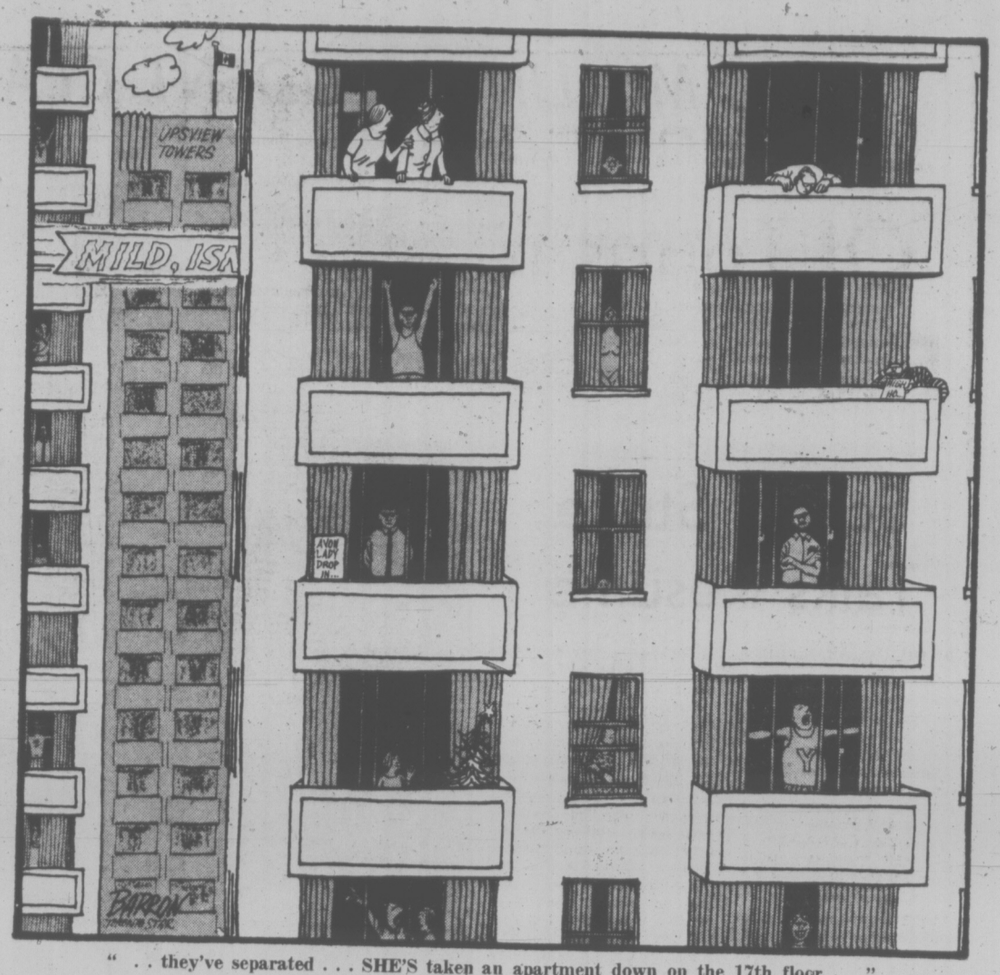

" . . they've separated . . . SHE'S taken an apartment down on the 17th floor . . ."

Cutting Traffic Fatalities

Time for hand-wringing over British Columbia's grisly highway slaughter is running out. Warning signs have been out for some time. In 1970 there were 559 traffic fatalities in the province; last year the death toll was 825 — a 47 per cent increase.

Transport Minister Robert Strachan is justly concerned. "We are killing and maiming ourselves at unprecendented rates and nothing we have done to stem the flow of blood has worked so far," he said last week on releasing figures which showed accidents up 20 per cent in the first six months of this year.

He doesn't know whether the answer is to enforce existing laws more strictly or to enact tougher ones, particularly against drinking drivers, to lower speed limits, make seat-belt use mandatory or raise the minimum age for drivers. Probably the answer is a combination of all of them, plus a willingness to experiment with other deterrents.

Statistics provide a strong argument for raising the age requirement for a licence, which now is 16 years of age. Consistently the largest single category of highway fatalities comprises young male drivers. Combining a higher age limit with compulsory driver education for learners might meet this problem.

The five-year period between licence renewals could be shortened. Elderly motorists with heart conditions — which might make them dangerous behind the wheel — are examined annually, as are all drivers over 80. Why not the same for young drivers who pile up convictions for speeding or drunk driving?

Speed limits could be lowered. A 23 per cent reduction in U.S. highway deaths this year was attributed to a new speed limit of 55 miles an hour, brought on by last winter's gasoline shortage. But it should be remembered that the former limit was 70 miles an hour. There are only two short stretches of highway in B.C. permitting that speed — the Trans-Canada highway through the Fraser Valley and the Deas Island throughway from Vancouver to the border.

The existing limit of 60 miles an hour in most of B.C. could be better enforced. Radar is fine for catching speeders after the fact but as a deterrent it's invisible. Police could try here what the Rhode Island highway patrol did: cruise side by side on main highways exactly on the limit. The message soon got across to drivers backed up behind.

It is a gruesome problem, as Mr. Strachan reminded us, but the drastic solution isn't necessarily the best. Already there are fairly severe penalties in law for speeders and drunks on the road. Authorities should step warily in their pursuit of the law-breaking two per cent before eroding any more freedoms of the law-abiding 98 per cent.

JAMES RESTON

Inflation: A Fanciful Notion

LONDON — The British are having a debate here these days about who's responsible for the inflation. Most of the time, it's a standard political debate like our own argument at home. The Tories are blaming the Socialists, and the Socialists are blaming the Tories, and both are blaming the crisis on world prices of oil and other essentials beyond their control.

But there is a difference here. For while the politicians and economists are dominating the debate, with their talk about union power, Eurodollars and the balance of payments, the British preachers and philosophers are blaming the inflation in large part on the illusions and assumptions of the people.

The Times of London printed an article by Christopher Derrick the other day on "the moral problem of inflation." "What is inflation, after all?" he asked. "It's an economist's word for over-consumption; for living beyond your income; for taking more out of the kitty than you put in. The fact is that we've all . . . come to take for granted a quite fanciful and unrealistic notion of the standard of living to which we are entitled, as though by divine right . . ."

Blame the People

Publicly, the British politicians, now facing an election on the inflation issue, don't like this line of thought. In Britain, as in America, putting the blame on the people whose votes you want is not the ideal formula for success. Yet the philosophers, who fortunately do not have to run for office, have a point, and in private the politicians admit it.

The politicians are confronted by economic and social demands that are understandable but in terms of British production and prices, unreasonable.

A major change has taken place in British life and maybe in American life. Private purposes are taking precedence over public purposes. Under the pressure of inflation, individual rights and institutional rights are dominating national rights and necessities. The contemporary British experience is a warning to America.

The British labor unions today illustrate the point. They were a force for moderation when Hugh Gaitskell was leader of the Labor party. Now, on the whole, they are supporting the extreme demands of their left-wing unions.

The labor unions here have their own private sources of power. The miners' pickets have overwhelmed the police and closed the power stations. The British dockers and building workers have used force to get their own way. As The Economist magazine said the other day, these are "private armies" using force to insist on their private ends.

A Difference Here

The paradox of all this is that, intellectually, the British are writing more common sense about the interdependence of the modern world — the need of the nations for one another — than almost any other people in the world. Yet politically, they are increasingly provincial and even isolationist.

Just when America is finally recognizing the limitations and dangers of "state's rights," the Scottish nationalists are howling for independence and the oil of the North Sea. Even the Texans, who are helping them bring the oil in, think this is a little silly.

Yet this is the way things are going in the modern world. There are separatist movements in Canada, between the English and the French. On the Indian subcontinent, between the Indians and the Pakistanis. In Cyprus, between the Greeks and the Turks. In the Middle East, between the Israelis and the Arabs, and even between one Arab state and another.

Individuals Isolated

In the face of all this, the people of the world these days are confused and demoralized. "A demoralized people," Walter Lippman observed, "is one in which the individual has become isolated and is the prey of his own suspicions. He trusts nobody and nothing, not even himself. He believes nothing, except the worst of everybody and everything. He sees only confusion in himself and conspiracies in other men. That is panic. That is disintegration. That is what comes when in some sudden emergency of their lives men find themselves unsupported by clear convictions that transcend their immediate and personal desires."

This suggests the condition of Britain today, and of most of the Western world. But governments alone are not wholly to blame. "The dominant myth of our society," Christopher Derrick insisted, "is in conflict with the ugly facts." We are expecting too much, he said. Maybe we have to adjust to "a revolution of falling expectations."

LETTERS FROM OUR READERS

On the Mall

Clarification of the stance recently taken toward City Hall will be of interest to your readers. An accurate condensation of our lettter is:

The Executive of the Downtown Business Association support the Mayor and council in their plans of beautification for our city. The business community has supported and contributed to all downtown beautification programs over many years.

Our only concerns are that the plans proceed in an orderly fashion that will not be detrimental to the health of the business community and therefore the city at large.

Our suggestion for a halt at this time is to ensure that an orderly plan in fact will take place, with a minimal dislocation of business, traffic and inconvenience to the public.

Our letter to Mayor and council specifically stated:

1. We do not oppose malls.
2. We oppose Government Street changes without related support to these changes.
3. We suggest completion of Blanshard and Quadra to carry their traffic load, before we start Government Street.
4. We recommend finalization of overall Wharf Street plans before firm decisions are made for Government Street.
5. We suggest that necessary land acquisitions be made for Wharf Street widening, before finalizing the closing of Government Street.
6. We urge finalization of alternate parking locations on Wharf Street and Broughton Street prior to commitment of work on Government Street.
7. We suggest that civil service parking, mass transit and relocation of the Black Ball Ferry terminal be a major consideration on which a mall will depend.
8. Consideration must be given to the impact of provincial government plans to construct one million square feet of office space downtown without on-site parking, which will include approximately 5,000 employees.

Our further concern is that this major planning step has not yet included information and dialogue between the business community and city planning authorities. — (Mrs.) Irene Warren, Secretary Manager, Victoria Downtown Association, Victoria Downtown Business Association.

A Known Unknown

In a recent article on the B.C. government's venture into the buying of art work with the taxpayers' money, Bill Hartley was quoted as saying "trying to encourage the unknown artist in the province."

If Jack Shadboldt (one whose piece was bought at $5,000) is an unknown artist, then may the Lord grant all of us other unknowns the same degree of anonymity and status which he enjoys.—T. Nilsson, No. 405-703 Esquimalt Rd.

Verdict Reversed

It is good news indeed that the Supreme Court of Canada has recognized the significance of the Morgentaler appeal by allowing the Canadian Civil Liberties Association and others to intervene at the hearing on October 4.

The fact that the Quebec Court of Appeal reversed a jury verdict of "not guilty" has caused much comment abroad. For example, the British monthly magazine New Humanist, quoting the Toronto Star, writes in its August issue: "It is most unusual for Appeal Court judges to substitute themselves for jurors and render the verdict they think the jury should have delivered."

As part of its own comment, New Humanist adds: "The right of Canadian women to abortion, for which Dr. Morgentaler has pressed so hard, will ultimately be conceded. But, meanwhile, the vindictive policies of the Canadian government should be shown up for what they are."

The present welcome action of the Supreme Court of Canada, which recalls the similar action of the U.S. Supreme Court prior to its now historic decision on the Nixon tapes, goes some way to negate the following accusation made concerning this case by Alan Anderson on May 19 in the Toronto Sunday Sun: "We have a colonial system of justice, imposed on us when we were a colony, and in our attitude towards justice we remain a bunch of timid, toadying, colonials."

For this Canadian move to secure realistic justice I consider we have to thank the uncompromising attitude of the major newspapers across Canada whose comments at all stages of this long legal struggle have been consistently down to earth. — J. Lloyd Brereton, 1337 Fairfield Rd.

Art Bank

How does an artist feel about the government's new Art Bank?

Well, let's say artists are sort of ambivalent! They are usually so busy fighting with each other, with society at large, and with empty pocket books, that they do not have time to opinionate, except in drawing rooms, where they do so all too freely. All good artists have considered papering their walls with rejection slips.

Good art is a nebulous affair. The painters say sculptors are all mad, the sculptors say painters are insane. The weavers and ceramicists state firmly that everyone else has paranoia. All good artists wish to communicate their thought to others—therefore this government's idea of an art bank must be a good one. A country trying to live on black velvet Polynesian nubiles cannot survive. We as a province, could not continue to exist on that ubiquitous snow-capped mountain at Lake Louise, complete with dogwood blossoms and clambering Mountie.

Good artists are constantly beset by pygmies, and frequently by locusts. They do not want to bother with the indignity of having to make bread. They ask for little and this government is trying—and must be congratulated!

Thank you Bill Hartley! Thank you Dave Barrett! — Joan Foster, 1480 Beach Drive.

See Jane Run Off

We must admit to profound disappointment after reading your editorial entitled — "Liberating Dick and Jane" in the Sept. 5 issue of your newspaper.

The Royal Commission on the Status of Women report was published in 1970 so we had hoped, after four years, that the editorial staff of your newspaper would base its opinions on the valid literature available. Your assumption that, "this well-intentioned project is by no means crucial or urgent except in the N.D.P. political sense," is an insult to the non-partisan women's groups working to eliminate harmful sex-stereotyping in the society and reflected in the public school system.

Perhaps we can expect a more intellectually honest editorial after your staff and yourself have done your homework more thoroughly.—Norrie Preston, President, Victoria Status of Women Action Group, 766 Monterey Ave.

A Matter of Principle

An example of ill-conceived, controversial legislation, the Public Officials and Employees Disclosure Act, has forced me to take a step which I did not in any way anticipate, when last November I was elected alderman of the District of North Saanich. In protest against the principle underlying this Bill, I have decided to hand in my resignation.

Had I known beforehand that the government would find it necessary to pass this law, I certainly would not have run for a position on Council. Bill No. 85 is supposed to prevent "conflict of interest" and corruption in the actions of public officials. How naive can you get! If a public official has tendencies to corruption, he doubtlessly will find ways and means to be corrupt, with or without public disclosure.

Before I took office I had to make a solemn declaration: "That I will faithfully perform the duties of my office, and will not allow any private interest to influence my conduct in public matters."

Either that solemn declaration means what it says or it doesn't. A solemn declaration and one's own conscience ought not to be in conflict.

However, the B.C. Government superimposes on the civil and criminal laws of the land another dictatorial, discriminatory law, which I consider not only superfluous, but an intolerable intrusion on privacy. It tends to create in the public mind the assumption that an elected official is very likely untrustworthy in the first place, and in order that he cannot engage in unethical or unlawful business related to his office, he has to prove his innocence to any nameless, faceless individual, who does not even have to show cause why he wants to snoop into the private affairs of a fellow-citizen.

Any anonymous leisure-time investigator, who likes to play detective to satisfy his curiosity, can then go around, spreading interesting bits of gossip, particularly in a small community, where the neighbourhood atmosphere can so easily be poisoned. If a statement about an elected official's personal affairs were to be deposited in the Attorny General's or the Municipal Affairs' office, and an investigating citizen would have to identify himself, I would have no objection to the Bill.

But I have no desire to expose myself to a petty spy-system which reminds me of the infamous "Blockwart" snooper system in Nazi-Germany. It is a dangerous step in the direction of Orwell's "1984 Big Brother watches you," where everyboly is encouraged to spy on everybody else.

For the sake of the people who elected me and whom I wanted to serve, I regret that I cannot continue in office under these conditions. I realize that my decision unfortunately can only be a symbolic gesture. But — while it is still not too late — it is a decision I have to make.—Herta Hartmanshenn, Alderman District of North Saanich.

60 YEARS AGO

From the Times of September 12, 1914

A coroner's jury exonerated motorist Arthur Taddie of all blame in the death of Frederick Houchen of Rocky Point, Metchosin, who died in Royal Jubilee Hospital of injuries suffered after Taddie's car struck the back of a horse-drawn wagon he was driving. Taddie had originally been charged with manslaughter by police, but the inquest showed the death was pure accident. The automobile was moving at two miles an hour when it bumped the wagon, which was stopped on Point Ellice bridge. It was shown that Houchen was injured only after the horse ran away with the wagon and he attempted to bring it to a halt.

VICTORIA TIMES, established 1884, is published every afternoon except Sunday by the Times Publishers, Limited, 2621 Douglas Street, Victoria, B.C. Second class mail registration No. 0625. All undelivered copies and notices of change of address to be sent to the above address. The Canadian Press is exclusively entitled to reprint the local news published herein.

Golden Egg Of Tourism Fouling Nest

By EUGENE SOCHOR

The goose of tourism that lays the golden eggs is unfortunately also fouling her own nest.

Those who helped spawn riches by developing the tourist industry have good reason to be satisfied with the financial returns. But they are now having to take another look at the consequences of mass tourism such as pollution and other undesirable changes in the environment.

In 1973, 215 million tourists paid out $28 billion. With this kind of money to be made, "developers" have disfigured much of the coastline of the Mediterranean, the Aegean and the Adriatic with huge hotels, holiday camps and often shoddy tourist attractions. Mountain areas, particularly in the Alps, have suffered similarly with the development of new ski resorts. The islands of the Caribbean, the Seychelles and many Pacific archipelagos are also beginning to show signs of degradation. Indeed, it seems no scenic site is safe from land speculators, the tourist industry and package tour operators.

However, the financial involvements may not be as lucrative as they appear at first sight. One critic has estimated that more than two-thirds of the foreign exchange derived from tourism is consumed paying for the hotels, roads and other necessities, plus imports and luxury items for the comfort of the visitors. But, such economic burdens, according to the International Institute for Environmental Affairs, may well give less cause for concern than the psychological impact of mass tourism especially in those places described in the travel folders as "unspoilt paradises."

▣

Some sociologists also argue that apart from open-minded youth, mass tourism does little to promote international friendship and understanding and may even increase tension and prejudice between peoples.

"If the tourist seeks an escape from his environment and wants contact with foreign people, why does he try to recreate his usual habitat on vacation and stick to his own people?" asked Vincent Planque, of the French Commissariat General au Tourisme, at a recent UNESCO seminar for travel editors.

For Gaetan Fouquet, the administrator of Connaissance du Monde, which organizes lectures and film showings on explorations and travel, mass tourism in many cases is only one part of a process of degradation. Laos, he said, is an example of a country where the traditional culture is being smothered under the gaudy trappings of a Westernized society. "This happened before the charter groups moved in, the tourists could not have done worse than the natives," Fourquet commented.

The sheer weight of tourists has already forced well-publicized restrictions at the Acropolis, the Coliseum and the Lascaux caves — among other sites. For Michel Parent, of the International Council of Monuments and Sites, it is a question of finding a level which tourism must not exceed if what the tourist is looking for is to be preserved.

"Perhaps the ideal solution would be to decree that so many millions will have to remain cultural morons and never see the Mona Lisa," Parent wryly observed.

▣

Together with his determination to see renowned objects and places, the mass tourist may be characterized by his insatiable hunt for souvenirs to bring back home. Commerce in cheap goods of no aesthetic value, reflecting the poor taste of the tourist, may be harmless enough, but there is cause for concern when the souvenir is a stuffed baby crocodile or a rare coral. This is the case in tropical islands, where for lack of manufactured souvenirs, local people sell native birds or feather ornaments, seashells, flowers or butterflies, and small animals which often can be found only on a single island, mountainside or along a single forest track.

The booming tourist trade in underwater fishing has already caused grave losses around island resorts in the Caribbean and the Indian and Pacific Oceans. The trade in the magnificent blue wings of giant Morpho butterflies, and other South American species, is alarming entomologists.

Wildlife reserves have been remarkably successful money earners. But tourist development and the demand for more and bigger lodges, roads and the

A Mixed Blessing

increased problems of coping with hordes of people on photo safaris is causing concern among national park officials and organizations such as the World Wildlife Fund.

As in the case of the Coliseum and the Acropolis, some national park authorities, for instance in the United States, are now limiting the number of pedestrians, cars and camping sites to protect the natural environment.

Those involved in promoting cultural tourism and protecting monuments and sites as part of economic development are being forced to take into account the ill-effects of tourism. UNESCO shares this concern and has long-range plans to restore monuments and sites in many parts of the world. It has carried out studies of the effects of tourism on the island of Bali and plans more such studies over the coming two years.

UNESCO is also encouraging the creation of a network of reserves to protect natural areas and their genetic stock. These "biosphere reserves" would offer permanent protection for the diversity of plants and animals they contain, as well as helping to generate public support for conservation.

Working with tour operators and transport firms, the International Union for the Conservation of Nature is preparing ecological guidelines for sites that draw tourists. Already 67 of the world's airlines have signed an agreement, proposed by the IUCN and WWF, not to promote safari tours that include hunting of endangered species.

▣

Such efforts, as well as enlightened conservation policies, are important steps forward. A notable example comes from Iran which now has 46 protected areas and parks covering over 7,000,000 hectares (17,300,000 acres).

Kenya is another pioneer in the field of conservation. The country's natural resources and spectacular game reserves earned $270 million from tourism in 1973. What is not so well known is the government's concern to preserve natural treasures — abundant wildlife, coral reefs and varied vegetation. Such conservation requires land and acquiring it is no longer as easy as it was in the past when tsetse fly and drought made much of it unfit for human habitation. Today there is increasing competition for what land is available. Fortunately, the conservationists' needs are now much better understood by the Kenyan public thanks to an extensive education campaign by the National Parks and the National Museum.

Another concerted conservation effort is the Ecuadorian government's program to protect the Galapagos Islands, famous since Charles Darwin's voyage in 1835 as a natural laboratory and showcase of evolution. Tourism, which is the biggest foreign money earner in the islands, began in an organized way in 1969. Two years later a national park law came into effect which helps to regulate the impact of the tourists on the islands' wildlife. UNESCO, involved in conservation and research activities in the islands since 1959, is assisting the Ecuadorian government in both protecting the unique flora and fauna of the Galapagos — including the famous giant tortoises — and developing tourism.

The protection of the world's cultural and natural heritage has received international sanction in a convention passed by the UNESCO General Conference in 1972. At present, four countries — Bulgaria, Arab Republic of Egypt, Iraq and the United States — have ratified this treaty which commits them to protecting and conserving monuments and sites of cultural and natural interest.

The tourist industry and conservationists must both be involved in the management of mass tourism so as to save the environment — cultural and physical. If this struggle is lost, the wisest tourist may well become the man who prefers to be an armchair traveller.

UNESCO Features

Don't Look to Parliament To Provide Inflation Cure

By ANTHONY WESTELL

OTTAWA — Parliament should be summoned to do something about inflation and the slowdown in the economy.

Right? Right.

Do what? Aha, that's a different question. Nobody knows. Or rather, almost everybody has his own idea but hardly two of us agree. It is easier to see what is wrong with other people's ideas than to write a fool-proof prescription.

For example, a lot of people who may disagree on everything else seem to share the view that the first thing to do is to restrain government spending. Among them are Conservative Leader Robert Stanfield who was urging severe economies and a balanced budget during the summer election, U.S. President Gerald Ford, many newspaper editorialists and, as one would expect, the leaders of the business community.

The general idea appears to be that excessive demand in the economy is forcing up prices and that by cutting its own programs, the government can reduce pressure.

★ ★ ★

But where is the evidence that demand is outrunning supply and overheating the economy? In fact, demand has slackened to the point that the economy has stopped growing. Unemployment is rising. Stores are full of goods. Normally in these economic circumstances we should be hearing urgent proposals for greater government spending to stimulate demand.

But assume for a moment that we do need to restrain total demand in the economy. Why is it government and not private spending that has to be cut?

The conventional answer is that government spending is unproductive and tends to be wasteful, while business spending is efficient and generates new wealth.

Before accepting such ideas ask yourself a few questions. Would you rather see your money invested in public housing or in bank skyscrapers? Do you think it more important to raise old age pensions or to build a factory to produce plastic back-scratchers? Would you rather finance medical research or scientific efforts to improve the colors of toilet tissues?

★ ★ ★

The point, of course, is that the private sector of the economy uses vast amounts of capital and labor to produce vast amounts of junk, and in this sense is more wasteful than government.

Another idea being widely canvassed is that the way to fight inflation is to tighten the money supply. The theory is that we have been printing dollar bills much faster than we have been increasing the supply of goods and services on which to spend the money, and so the value of the dollar has declined. All we have to do, say the monetarists, is to ensure that the money supply grows at the same rate as production.

TRUDEAU
. . . he tried once

They are right — except that nobody knows how to achieve that perfect balance. Changes in the money supply take months, perhaps even years, to influence demand and production.

It has been argued, even within the sacred precincts of the Bank of Canada, that almost every major change of money policy in the past quarter century has been mistimed and done as much harm as good. That is, the bank with all its expertise has expanded the money supply when it should have been squeezing, and squeezing when it should have been inflating.

★ ★ ★

Certainly in recent years the bank has been expansionary, and an expert commented recently in a delightfully wry phrase: "Now we're trying to let the South Sea Bubble down gently."

It's interesting to recall, also, that all the ideas for beating inflation now being advocated were tried by Prime Minister Pierre Trudeau in 1969 and 1970. He froze the civil service for a time, brought the budget into surplus by reducing the rate of growth in government spending, tightened the money supply, and called on labor and management for wage and price restraint.

The result was to slow the growth in the economy to the point at which unemployment rose. Inflation was reduced, but the politicians and the press decided that rising prices were better than unemployment. Trudeau was roundly abused as cold, callous and archaic in his thinking.

He was, one might say, a premature inflation fighter. But he gave up too easily, in the face of political pressure and public criticism.

Now he is being urged to try again with the same methods when circumstances are different. In the '60s, the problem was to slow down the rate of growth in the economy: today, there is no growth.

★ ★ ★

The real solution to our domestic economic problems, I suspect, is what is being called in Britain a new social contract — that is, a new understanding between the competing groups in society about how to share the economic product in the common interest.

That has to be worked out with the interest groups — as labor, business and consumers — with government representing not only the national interest but also the needy and the unorganized who cannot make their own case for a larger share of resources.

None of these groups is directly represented in Parliament which long ago ceased to bring together the Estates of the Realm and fell instead under the control of political parties with confused ideologies and constituencies.

So while it would be nice to see Parliament back at its routine duties and party games, nobody should think that it can actually do anything about the economy.

WHO CAN REBUT CYNICISM NOW?

By ANTHONY LEWIS
New York Times

On Aug. 9, after taking the oath of office of president, Gerald Ford said: "The constitution works." One month later, in a sudden and ill-considered gesture, he has frustrated the process of law and the constitution. The damage to his own hopes will be grave, perhaps irreparable.

He pardoned Richard Nixon for any and all crimes he committed while president — and did so without knowing in any detail the special prosecutor's evidence on the extent of those crimes, official and personal. He issued the pardon without requiring even the minimal plea of guilty that was widely considered inadequate in the case of Spiro Agnew. He gave the pardon to a man who has spoken not a word of confession or contrition for acts that injured many human beings and wounded his country.

Ford acted in the name of mercy, speaking of his obligation to the laws of God. His motives were surely of the best, to show charity to a fallen friend and spare his country continued trauma. But his good intentions only make the occasion sadder, for the result must be the opposite of what he hoped for America: More rancor, more division, more cynicism about government and law.

Ford gave emphasis to the suggestion that punishment for Nixon, or the threat of it hanging over him, might "threaten his health."

But punishment — a jail term, that sort of thing — has never been the issue.

The issue was the law. It was well put by The Times of London, a newspaper that showed much concern for fairness to Nixon throughout Watergate. The very purpose for the long struggle for the truth in Watergate, The Times said, was "to reassert the supremacy of law over executive power. Not the least of the principles to be reasserted is that no man is too great or too special to be exempt from the rule of law or the processes of justice."

Now the whole country could see the spectacle of a former president's aides being tried for obstruction of justice, with his self-incriminating words as critical evidence, while he is untouched. That will be the image of equal justice for this generation of Americans.

The president relied, in his explanation for the pardon, on the advice that it would be difficult to find an unbiased jury to try Nixon for many months. It is true that the impeachment process has spread the evidence against him widely, and that care would have to be taken to assure a jury that would stick to the trial evidence. But that would hardly be an insuperable task.

FORD
. . . more rancor.

The effect of Ford's gesture on the system of criminal justice is the most appalling prospect. All along in Watergate, many ordinary Americans have said that the rich and powerful would escape justice in the end. Those who believed in the system told them they were wrong. On Aug. 9 it appeared that they were. Now they will know otherwise.

The U.S. has a terrible crime problem. In considerable part, the problem is one of a system of criminal justice in whose efficacy and integrity the citizen does not believe. The case of Richard Nixon was for most Americans by far the most important test in their lifetimes of that system's integrity. Who can argue against cynicism now.

Wait Till Next Summer

RUSSELL BAKER

Report on an American summer: we went to a house on an island and took two cats and were presently joined by guests with three cats, and soon afterwards by fleas in the carpets.

Mosquitoes fed upon us in early July, and later Japanese beetles came and ate the roses. We moved through golden days and foggy nights of voracious feeding. A spider by the kitchen door at the flies, worms ate the tomatoes, carpenter ants ate the house and local merchants ate the vacation budget.

We ate watermelon and bluefish and would have eaten lobster, too, but were driven from the lobster market by fierce-jawed owners of big pleasure boats whose powerful checkbooks drove the price to $3.35 a pound. Nights, when the roar of slugs gorging on the petunia beds was more than we could bear, we would walk to the marina where the big-pleasure-boat eaters anchored and we would watch them sit on their open decks looking at television in their Italian pants and drinking beer, and listen to them digesting the lobsters.

Afterwards, we would go home and feed the mosquitoes and eat potato chips. Some days, we went to the beach and ate corned-beef sandwiches, but we did not go into the ocean because we had all just read a novel called "Jaws" about a shark capable of eating whole bathers in a single bite, and we did not want to leave our mosquitoes bereft.

We gave up the beach in late July because the motor traffic on it was becoming surly. People who looked as if they had not eaten for an hour would speed to the beach with great hampers of victuals and gun their vehicles over the sand to sharpen their appetites.

Their machines, devouring gasoline in the heavy sand like hogs going at the slops, became menacingly proprietory about the beach. We felt out-of-place there and unwanted, like sun-bathers in the truck lane of the New Jersey Turnpike, and we gave it up and stayed home for awhile and turned on the television and ate peaches.

One night, just at bedtime, we saw David Susskind interview Dick Cavett, and when we woke up next morning we saw Norman Mailer talking about political power, so we switched to radio and heard a New York policeman tell a newsman he had "witnessed numerous examples of nude sunbathing" at a New York beach. We ate pancakes and bacon and watched a cat eat cantaloupe rind and debated what the world was coming to if cops were witnessing numerous examples of nude sunbathing instead of seeing a lot of people naked.

The usual summer bad time set in about then. The car windshield cracked one day and to be replaced, and then one of the guests broke his jaw and couldn't eat anything solid, and one of the cats had to go to the hospital for matted fur and have his hair combed at a cost of $8, and the local whiskey store raised the price of cheap wine 50 cents a half gallon, and then the starter on the car went bad and had to be replaced.

It looked as though the eating was going to be slim for awhile, particularly after the fish quit biting. Each day, bronzed New York white-collar men who had been the scourge of the deep in early summer would return from the sea fishless and despondent, and we would all sit in foggy rooms and listen to them reminisce about great catches they had made in better times.

Afterwards, when their talk switched to tennis, we would leave and buy some corn chips or an ice-cream cone and walk about the marina listening to the digestion of lobster, which was more stimulating than tales of well-smashed lobs and failed backhands.

Watching the summer end was saddening. The shadows lengthened. The raspberries ceased to produce. The lilies died and turned brown. The car repairs were completed and the remaining tomatoes looked as if they were thinking of turning pink before November. There was the melancholy smell of blackboard erasers on the early twilight. Real-estate ladies bustled over the island offering stunning dilapidations at $110,000, complete with introductions to plumbers.

We took the car ferry to continental America, ate Norwegian cheese on Portuguese bread as we drove through Rhode Island, drank apple juice on the Cross Bronx Expressway, fed on chicken croquettes in Delaware and at home dreamed of next summer, which will be even better.

New York Times

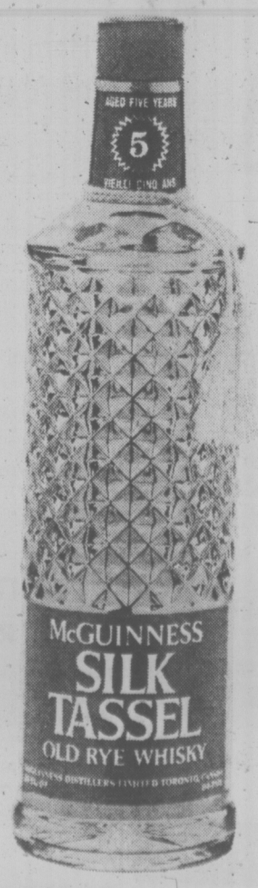

Mr. McGuinness doesn't hide his age.

McGuinness Silk Tassel.
The 5-year old whisky.

Must Hold Breath

Victoria drinkers will have to wait until next year before they can meter their driving ability with a new coin-operated breath-alcohol analyzer.

Alco-Meter Systems International Ltd., of Vancouver, plans to expand its marketing program to Vancouver Island early in 1976 after penetration of the Toronto and Calgary markets.

There are 18 of the machines in use at lower mainland drinking places and another 25 will be added by the end of this month.

A company spokesman said it was planned to cover the lower mainland and the other two metropolitan areas before branching into Victoria.

The device was demonstrated at an international conference on alcohol, drugs and traffic safety Wednesday in Toronto, where 50 coin machines will be installed this fall and 50 more before Christmas.

A person wishing to check his alcohol intake against his driving ability inserts a quarter and gets a plastic straw through which he blows into a hole at the front of the machine.

Fifteen seconds later a digital printer shows the alcohol content of the breath sample which may then be compared with the recognized minimum .08 parts per thousand considered sufficient to imapir a driver.

SILVER

THE INFLATION FIGHTER

Introductory Offer

ONLY 7.45

Any Quantity Available

Offer expires Sept. 30, 1974

Compare prices at retail stores (11.95 and 15.95)
Also available: 100-oz., 25-oz., 10-oz. ½-oz. bars

Phone 592-2631 or drop in at:

Suite A, 2186 Oak Bay Avenue

CANADIAN SILVER MARKETING CO. LTD.

the Bay

WANTED

STAMPS AND COINS

We will pay these prices for undamaged Canadian coins

Silver dollars	
1935	$12
1936	$10
1937	$10
1938	$20
1939	$5
1945	$85
1946	$16
1947 blunt	$45
1947 maple leaf	$105
1947 pointed	$105
1948	$425
1949	$12
1950	$6
1951	$5
1952	$5
1953	3.25
1954	$5
1955	$5
1956	5.25
1957	4.25
1958	4.50
1959, '60, '61	$3
1962 to 1966	2.80
1967	3.25
1971 silver in case	5.25
1972 silver in case	4.75
1973 silver in case	4.10
Canadian Gold	
$5. 1912 or 1913	$160
$5. 1914	$245
$10. 1912 to 1914	$270
$20. 1967	$160
1967 proof set with $20 gold piece	$170
Proof Like Mint Sets	
1954	$110
1955	$95
1956	42.50
1957	$30
1958	12.50
1960 or 1961	$10
1962	5.25
1963—1965	4.50
1966	4.25
1967	7.50
1970—1973	4.75

We buy all other world gold, silver and copper. All other Canadian coins prior to 1937 also wanted. For top price. Bring your coins in! Prices subject to change.

Coin Shop, Main Floor

Hudson's Bay Company

JUST NOT THEIR DAY

It just wasn't the Saanich fire department's day.

First the fire truck — rushing to answer a call — was in collision with a car, sending two persons to hospital.

Then the call turned out to be a false alarm.

The truck, driven by Evan Chaplin, 36, of 3700 Kathleen, met the car, driven by Douglas Bruce, 19, of 105-3220 Quadra, at Henderson and Cedar Hill Cross Road.

Bruce and his passenger Jaffe Koleva, 19, were treated for minor injuries. Their car was heavily damaged and firemen estimate damage to the pumper at $500.

The "fire" was smoke from an incinerator at a house on Cadboro Bay.

S&H TOYOTA

WIN a COROLLA

In The Econo-Miser Drive!

Details at:

SAUNDERS HITCHMAN TOYOTA

592-2471

Saunders & Hitchman Sales & Service Ltd., Dealer Lic. D5021

KINDLY LADIES' CASE SOLVED

The case of the kindly ladies has been solved.

And the missing purse — which they were reported to have picked up in Centennial Park, Saanichton, Sept. 2 — has been returned to its owner, Linda Grantham of Cobble Hill.

The contents, including $80, were still intact.

Reason for the purse not being turned in earlier was that there was more than one set of identification cards in the purse, police learned as they unravelled the case.

After reading an article in the Times, one of the women, who asked not to be identified, called Central Saanich police and said the purse was given to a man and a woman who said they would give it to police.

The couple which had taken the purse from the women turned it over Tuesday to Miss Grantham, Central Saanich police chief Bob Miles said today.

And Miss Grantham explained that her purse also contained the wallet of a friend, Michael Folk of West Vancouver.

Human Resources Course Charted

The shape of things to come in the initiation and development of Human Resources programs in the Capital Region was disclosed Wednesday night.

It was done at the first news conference of the Capital Region Advisory Committee, one of two types of committees formed by the province this year to deal with social services in a given area.

On the mainland the advisory committee was voted in, the one here is appointed.

Jim Beaubien, chairman, said it is an interim step in the development of community participation.

One of the functions of the 12-member group is to study the effectiveness of social services being given, to modify policies and to recommend the filling in of gaps in social services.

Another task is to review and recommend on requests for human resources grants.

For projects starting next April, the committee asks that grant requests be submitted to the Human Resources Branch by Dec. 1.

The present board was formed on March 5, said Beaubien, and is expected to be phased out with the emergence of advisory boards in various neighborhoods.

The branch has funds available to neighborhood groups to hire community development workers to develop auxiliary services.

Some neighborhood groups have been formed while others, such as in Colwood-Langford are in the process of forming one.

Rev. David Stiven, chairman of the steering committee for the Colwood group, said a neeting has been called for Sept. 19 to make some decision on formation.

On the regional committee are: Beaubien, Victoria Alderman Bill Tindall, Sam Lee, Foster Parents Association; Jocelyn Dunn, Blanshard Court; Susan Talbot, Community Action Group; Peggy English, James Bay Advisory Group; Oak Bay Alderman Norm Pimlott; Ernie Hyndman, former superintendent of schools; Dr. Rick Arnot; Bruce McLean, provincial probation branch; and Leni Hoover.

Hospital Agency On Way

All hurdles have been cleared and a new agency to plan regional development of hospitals should be appointed by Oct. 23, Capital Regional Hospital Board chairman Art Young said today.

Young said a meeting with Health Minister Dennis Cocke Wednesday cleared up the last remaining hurdle and the province will share in staff costs.

A bylaw establishing the Health and Hospital Planning Commission will be presented to the next hospital board meeting. It will also require approval of the minister.

But, said Young, as a result of Wednesday's meeting "we know that the minister will agree to the end product.

The new commission, with up to 12 members, will have authority to decide what hospital facilities are needed and where they will be built.

Individual hospitals will administer their own day-to-day operations and will have representation on the commission.

Waterfront Controlled

NANAIMO (CP) — City council has banned further motel and apartment developments along a controversial one-mile waterfront stretch.

It gave further approval, however, to a $1 million marina-motel development now under construction. Protesters last month tried to halt the project.

Council recommended Monday that the National Harbors Board grant water lot leases if the developer agrees to provide space for a public promenade.

Hemingway One-Man Show

A one-man show entitled Hemingway will be performed at Open Space, 510 Fort, Friday and Saturday at 8 p.m. by actor Santo Cervello.

Cervello, a graduate of the Chilliwack School of Theatre, will use excerpts from Hemingway short stories as well as opinions and reflections of the American author.

Plaskett Show

An exhibition of pastel drawings by artist Joe Plaskett will open Sept. 17 at the Bau-Xi Gallery, 827 Fort.

Plaskett, a native British Columbian, has been living in Paris for several years. The exhibition includes both Canadian and European subjects.

BENTLEY OR ROLLS

Private Cash Buyer wishes to purchase a well-maintained Bentley or Rolls. Please call Mr. Jenks in Vancouver 324-4831 or write same at 819 W. 69th Ave., Vancouver, B.C.

Lucky Leo Target $223,000

Lt.-Gov. Walter Owen will buy the first ticket Monday in the Lucky Leo Lottery of the B.C. Lions Society for Crippled Children.

The lottery is an effort to rasie $223,000 to help finance the society's charitable work, such as its bus service and summer camps for crippled children.

The society hopes to sell at least 250,000 tickets at $2 each. Prizes worth $127,000 in all will be given, with the top prize worth $100,000.

Ticket sellers will receive 25 per cent commission, which will go to support Lions and other service clubs in the province.

Ray St. Dennis, assistant executive director of the society, said the losses being incurred on the bus service have "eaten up everything we had in our reserves."

The 70 buses operating in Greater Victoria and around the province operated at a $235,000 loss last year, he said.

The society has asked Greater Victoria school board, for whom it transports special class students, to agree to a mid-contract increase in rates in order to partially offset the losses.

The board now pays $1.50 per student per day, and the society is asking it be raised to $1.75. St. Dennis said the actual cost to the society is $2.17 per student per day.

Unborn Child 12th Victim Of Air Crash

An unborn child has been listed as the 12th victim in Monday's air plane crash at Mount Hooper near Nanaimo.

Nanaimo RCMP confirmed today that 21-year-old passenger Mrs. Margaret Moore — travelling on the West Coast Air Services plane with her husband and their two-year-old son — was imminently expecting a child and on her way to Vancouver for the birth.

The family, seven other passengers and the pilot died in the crash.

Police also released the name of passenger Rock A. Poirier, 54, of 1360 East Sixth Avenue, Vancouver, whose identity was previously withheld pending notification of next of kin.

Meanwhile, transport officials and police have completed the on-site investigation of the crash and an inquest will be held in the near future.

Jack Ross, operations manager of the airline, said an examination of mechanical parts of the wreckage indicated all were in working order before the crash.

He also said pilot Richard Ferguson was an experienced and capable pilot who had been flying West Coast craft in the B.C.-Vancouver Island area for three years.

"Before that he flew with other airlines in the area and was acquainted with the terrain and conditions."

BOOK NOW . . .

Banquets, Receptions, Parties, etc. from 25 to 1100 people

STARDUST

385-1031

PROFESSIONAL SERVICE

Insurance Is Our Business . . . Not a Sideline

HARBORD INSURANCE

VICTORIA 1220 Broad St., 386-8441

VANCOUVER 626 W. Pender St., 687-8887

EVER THOUGHT ABOUT OWNING A PLANT SHOPPE?

Chances are you haven't. But, if you are looking for a unique retailing opportunity, one that is a proven money maker, a Plant Shoppe may be of interest to you.

In recent years the growth rate of Plant Shoppes in North America has been outstanding. The Plant Shoppe is constructed, and stocked as a turn key installation. The Shoppe is located, leased, equipped and stocked by marketing experts. All you have to do is walk behind the counter on opening day.

For full details contact:

THE VILLAGE GREEN PLANTS

1530 Marine Drive, W. Vancouver, B.C.

OPEN HOUSE

MON.-FRI. 1-4; EVES. 6:30-8:30

SATURDAY 1-4 p.m.

COME VIEW EXCEPTIONAL TOWNHOUSE VALUE

OAK BAY AVE. at YALE ST.

ONLY 4 LEFT

Luxurious self-owned townhouses, architect designed with brick and cedar exteriors, quality construction, superior finish.

PRICES $42,500 - $49,900

FEATURING:

Private entry through patio courtyard, attractive living room, cosy kitchen, 1½ bathrooms, laundry room, 2 bedrooms, ample storage. Service courtyard to private and guest parking.

For Further Information Call 592-2407

WHYTE & GOWER OAK BAY PROPERTIES LTD.

2227 Oak Bay Avenue

"Victoria's Leading Condominium Brokers"

CLEARANCE SALE OF 1974 MODELS

NOW YOU CAN GET A 5-YEAR WARRANTY INSURANCE WITH PHILIPS MODULAR 4 COLOR TV

The Philips Modular Color TV is the most advanced color TV on the market because it is 90% modular and consists of only 4 modules. This, in turn, cuts down on expensive repairs. The set is equipped with a one-button complete automatic tuning. No adjustment required. The colors on Philips are real. Try one out, no obligation.

With the ever increasing cost of labor and parts a Warranty Insurance Plan is the answer. We at Atlas have worked out a warranty insurance that cannot be beaten. When you are in the market for a new color set see us about this unique plan.

• FREE HOME TRIAL •

26" As Shown, NOW ONLY $659.95
No money down $24 a Month, 36 Months On Approved Credit

20" PORTABLE COLOR $499.95
No money down $17.50 a Month, 36 Months On Approved Credit

TRADES ACCEPTED

ATLAS STEREO & TV

763 Fort St. • CHARGEX • BANK TERMS • 385-2712

Open Mon. 'til Sat. from 9-5:30 p.m.

Safeway Panty Hose

BACK TO SCHOOL OFFER

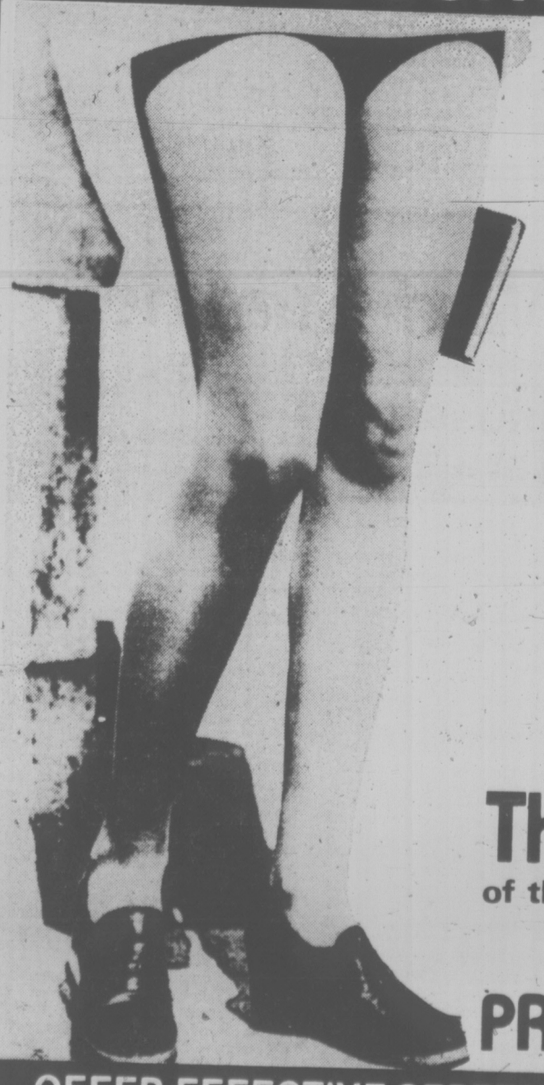

Buy 2 Pair of any Size, Shade or Style of Safeway Panty Hose

Get The 3rd Pair of the Same Type and Style FOR THE PRICE OF TWO

OFFER EFFECTIVE SEPTEMBER 3rd to 21st 1974

Gov't Won't Meet Disclosure Deadline

No provincial government employees will be required to file financial disclosures by the Sept. 15 deadline, as set down by the new Public Officials and Employees Disclosure Act.

The government has not yet decided which employees should be designated to file a disclosure and Provincial Secretary Ernie Hall said Wednesday it may be some time before provincial employee disclosures are filed.

The legislation required all elected officials in B.C. as well as all designated municipal, regional, school board and provincial employees to file a written disclosure of their financial and land holdings before Sept. 15 if they wish to remain in office.

Thereafter, written disclosures will be required twice yearly.

Most local authorities have already decided which, if any, of their employees must file disclosures.

Hall said cabinet will approve its first list of designated employees at a meeting Thursday but people on that first list, including all deputy ministers, will not be required to file until problably Oct. 15.

Meanwhile, this week each department will draw up a list of other public employees who should be designated and Hall said cabinet will approve those lists sometime later.

He said cabinet could not simply designate certain positions since each department operates differently and it would be more reasonable to designate individual employees.

"For example, one engineer might be working on bridge spans," said Hall, "while another might be working on highway access."

All elected officials will be required to have submitted their written disclosures by Sunday and the public will have access to those disclosures starting Monday morning.

Public employee disclosures will not be open to the public.

Insurance Target Set

WINNIPEG (CP) — The Manitoba government has set April 1, 1975 as the target date for beginning to sell selected forms of general insurance in competition with private companies.

A bill passed at the last session of the legislature gave the government authority to enter all types of general insurance business except for life and hail insurance.

However, J. O. Dutton, general manager of the Manitoba Public Insurance Corp., said Tuesday the plan is to offer initially only fire and property insurance.

Dutton said in an interview that next April 1 has been selected as the likely date for launching the new insurance business "and I can see no reason why we can't meet that."

For accounting purposes, the new insurance scheme is to be kept separate from Autopac, the government's auto insurance plan launched Nov. 1, 1972, but it wil lshare most of Autopac's staff.

Dutton said it was doubtful that more than 15 additional staff members would be required for general insurance although this would depend on the volume of business.

Prince Igor has no taste.

Prince Igor is vodka.
Pure vodka.
without a flicker of taste
or color or scent.
A prince of a vodka.
Have the Prince over
tonight.

from Thomas Adams Distillers Ltd. ....we still care about quality.

Decorating the inside of a home is the 3rd largest expense of your life.

It's an investment that people tend to overlook because for most of us it's a gradual thing. You save to buy a particular chair, a painting or a nice new rug. Over the years the expenditures add up to a great deal of money. We at Jordans are in the business of helping you get the maximum benefit from your expenditures. For 46 years we have sold carpet. Now, as the largest carpet retailers in Canada we do much more than just sell carpet.

All our people are professionals and take a professional's pride in their work. Before writing up your order they will thoroughly investigate the way you live in your home. Traffic patterns and room-usage will dictate to a large extent the grades, colours and styles of carpets you should use.

Once our installers have put the carpet into your home, you should not think that our involvement is over. Jordans are very proud of the fact that the quality of our pre-sale service is more than evenly matched by our after-sales commitment. If you ever have a problem, however minor, you can rely upon the Jordans man to be right there when you need him.

A Jordans carpet will set-off to perfection the furnishings in which you have invested so much money. A Jordans carpet reflects your lifestyle. That's why we suggest you—

Jordanize your living.

Jordans

854 Pandora Avenue
Parking in Rear
385-6746
Open Thurs., Fri. 'til 9 p.m.

1200 Broad at View
385-2493
Open Thurs., Fri. 'til 9 p.m.

3110 Shelbourne
Hillside Shopping Centre
383-9515
Open Wed., Thurs., Fri. 'til 9

Up-Island Residents
call collect
D. Griff, Nanaimo, B.C.
753-4222

Canada Safeway Limited

Weekend Specials at Safeway

Frying Chicken
Frozen, Whole
All Brands Government Inspected Grade A lb. 69¢

Manor House
Frozen Dinners
Beef, Chicken, Turkey or Salisbury Steak.
11-oz. package .... 59¢

• Blueberry Jam • Cherry Jam
• Peach Jam • Apricot Jam
Empress Brand
12 fl. oz. jar.
Your Choice ..... 69¢

Town House
Tomato Catsup
Rich Tomato Flavor
15 fl. oz. bottle ..... 2 for 69¢

Swift's Prem
Luncheon Meat
Regular or Bacon Flavor
12 oz. tin ..... 79¢

Sunlight
Detergent
Powdered
5 lb. box $1.99

Blue Bonnet
Margarine
An Easy Spread
3 lb. pkg. $1.39

California Velencia
Oranges
Fancy Grade. Size 56's
10 for $1.00

Prices Effective: Sept. 13th and 14th.
In Your Victoria, Colwood and Sidney SAFEWAY Stores
Sales in Retail Quantities Only

SAFEWAY
CANADA SAFEWAY LIMITED

TORONTO MARKET TRADING

Distributed by CP

Toronto Stock Exchange—Sept. 12

Complete tabbtation of Thursday transactions. Quotations in cents unless marked $. z—Odd lot, xd—Ex-dividend, xr—Ex-rights, xw — Ex-warrants. Net change is from previous board-lot closing sale.

Stock	Sales	High	Low	Close	Net Ch'ge
A—B					
Abby Glen	4300	280	265	269	—21
Abitibi	6336	9¼	8⅜	8¾	— ½
Acklands	400	$11	10¾	11	+ ⅛
Ackind 2p	322	$12¼	12¼	12¼	— ¼
Acme Gas	200	8	8	8	
Acres Ltd	100	$5¾	5¾	5¾	
Advocate	600	100	100	100	— 1
Agnc E	17525	$5⅜	450	495	—30
Agra Ind	700	480	475	480	+ 5
Ahed M	500	33	33	33	—10
Akaitcho	3700	130	122	125	— 5
Albany	7500	22	20	20	— ½
Alt East G	6400	400	375	375	—25
Alta Gas A	2740	$10	9½	9½	— 1
Alcan	10858	$27	25	25½	—1½
Alcan pr	255	$23	23	23	
Algo Cent	6200	$9⅜	9	9⅛	— ⅛
Algoma St	7122	$23½	22⅛	22¼	—1½
All-CanB	500	220	220	220	
Allarco Dv	1600	57½	7⅛	7⅛	— ⅞
Alliance B	100	460	460	460	—15
Alminex	2400	400	370	375	—35
Alpa Ind	1800	59½	9½	9½	
Alum 4½ p	327	$32¼	32¼	32¼	
A Bnze	15973	110	95	95	—20
Am Larder	2000	32	31	31	
Am Eagle	7400	60	55	60	+ 5
Am Leduc	6500	5	4½	4½	+ ½
Andres W	470	57	7	7	
Anglo-ccn	475	$18¼	18¼	18¼	
Ang CT 290	150	$29	29	29	— ¼
Ang CT 315	z25	$31	31	31	
Ang U Dev	5700	60	55	55	— 5
Aquitaine	1966	$17½	17¼	17½	+ ¼
Args 250 p	z20	$25¼	25¼	25¼	
Argus C pr	600	$9⅜	9⅜	9⅜	— ⅛
Asamera	3300	56	5⅝	5¼	— ¼
Ashland C	1000	56	6	6	— ¼
Ashland pr	100	$18	18	18	
Asoc Porc	1300	111	105	105	—10
Atco A	100	9½	9½	9½	
At Yk	12000	10	10	10	—1½
Ato Hard A	200	39	9	9	
Bad Boy	800	315	300	305	—20
Ballndery	500	55	55	55	— 1
Banister C	800	455	455	455	—10
Bankeno	4950	167	160	167	+ 7
Bank B C	100	$17½	17½	17½	— ½
Bk Mtl	21712	$11⅜	11⅛	11⅜	— ¼
Bank N S	8503	$32	31¼	31⅜	— ¼
Barex	5000	8	7½	7½	— 2
Barr Expl	3000	48	45	48	+ 3
Baton B	300	380	375	375	—15
Bay Mils p	z30	$9¾	9¾	9¾	
Beavr Eng	100	305	305	305	
Becker B p	700	260	240	240	—25
Bell Can	11414	$42⅛	40¾	41¼	— ⅞
Bell A pr	z52	$41¾	40⅝	41	
Bell B pr	550	$42⅜	42	42	— ⅜
Beth Cop A	1700	$10¼	10	10¼	— ¼
Biltmo p	100	200	200	200	
Bl Hawk	1500	35	33	35	— 2
Block Bros	4200	275	270	270	— 5
Bombrdr	200	210	205	205	— 5
Bovis Cor	1300	105	100	102	
Bow Valy	6002	$11½	10¼	10¼	—1½
BP Can	6034	$11⅛	10⅞	10⅞	— ⅜
Bralor Res	2500	105	105	105	— 3
Bramalea	3700	299	285	292	— 2
Bromeda	5000	30	25	30	+ 2
Brscn A	40959	$11⅛	10	10	—1¼
Brenda M	2150	445	440	445	+15
Brdg Tnk p	255	$39	39	39	— ½
Bright A	222	$9½	9½	9½	
Brinco	11952	$6¾	6¾	6¾	
Br Am Bnk	100	$13½	13½	13½	
BC Forest	300	59	8⅞	8⅞	— ⅜
BCFrest p	100	$31⅝	31⅝	31⅝	
BC Sugar A	492	$17½	17	17¼	— ¼
B Phone	125	$48½	48½	48½	
BCPh 4⅜ p	100	$47	47	47	+3½
BCPh 4½ p	25	$39½	39½	39½	
BCPh 4¾ p	100	$46	46	46	— 2
BCPh 5¼ p	25	$53	53	53	
BCP4 6.80	125	$18⅛	18⅛	18⅛	
Broul R	3500	32	30	30	— 5
Brunswk	9400	375	370	370	
Budd Auto	400	55½	5½	5½	
Bulora Cor	9700	112	105	112	+ 8
C—E					
Cad Frvw	1150	$9⅞	9¾	9⅞	— ⅛
CAE Ind	925	56½	6⅜	6⅜	— ¼
Cal Pow	1300	$18¾	18¼	18¼	— ½
Cal P 5 p	214	$47	47	47	— 5
Cal P 5.40 p	z3	$58½	58½	58½	
Cal P 7 p	250	$83	82	82	— 2
Cal P 7½p	270	$79⅝	79⅝	79⅝	
Calmor 1B	500	52	52	52	— 8
Calvrt Dle	1000	110	110	110	— 1
Calvert	2700	15	12	12	— 1
Cam Mine	7500	14	14	14	
Camfil	49675	$11¾	9⅞	10¾	+ ¾
C Chib	10400	375	360	360	—20
CRL	25240	$25¼	19¾	23	—1½
Campau A	925	480	450	450	—35
Can Cem L	1440	$9½	9⅜	9⅜	— ⅛
C Geother	700	45	45	45	
Can Malt A	900	$27½	26	26	— 2
C Nor West	53001	215	190	202	—10
CPac C	10850	$18⅝	18¼	18¼	— ¼
Can Perm	400	$12⅝	12⅝	12⅝	— ⅜
CS Pete	41700	170	142	158	— 3
C Tung	2450	370	360	370	+ 5
Cdn Arrow	1000	20	20	20	— 1
C Cablesy	575	8	7¾	8	
Cdn Cel	7450	320	305	320	
C Curtis	1000	32	32	32	— 8
C Ex Gas	5000	185	175	175	—10
CGE pr	300	19	18½	18½	—2½
C GInvest	250	$15½	15⅛	15⅛	— ⅜
C Homestd	4840	275	251	251	—24
C Hydr	1850	395	380	380	—10
C Imp Bank	7340	$20⅝	20⅛	20⅛	— ¼
CInd Gas	2550	450	430	450	+20
CIL	325	$20¼	19¾	19¾	— ½
C Manoir	1815	310	300	300	
C Marconi	900	280	275	275	— 5
C Merril	1900	235	232	232	+ 2
C Ocdental	1400	$7¾	7	7	— ¼
CP Inve	7200	$11⅞	11⅜	11¾	
CR Inve pr	710	$23¾	23¼	23¼	— ½
CPIn w	70515	21	17	21	— 1
CP Ltd	28315	$11½	10½	10⅞	— ⅜
CPL A p	1200	8½	8½	8½	+ ¼
C Reserve	1900	185	175	176	— 9
Cdn Sup O	516	$27½	26½	26½	—1¼
Cdn Tire	320	28	28	28	— 2
Cdn Tire A	1782	$30¼	30	30	— ¾
C Util $1.25	250	$15	15	15	+ ½
C Util w	500	110	110	110	— 5
Canbra	500	250	250	250	
Candel Oil	250	57	7	7	
Capit Div	z400	28	26	26	
Cara	200	400	385	385	—15
Carl OK	13715	280	265	265	—25
Carl OK A p	200	$16½	16½	16½	— ½
Carl O KB p	372	$20½	19¾	19¾	— ¾
Carma D	200	97	7	7	— 1
Cassidy L	100	400	400	400	
CL Yachts	100	250	250	250	— 5
Celanese	5930	475	460	460	—15
Celan 175 p	z25	$16¾	16¾	16¾	
Cent Pat	1500	88	85	88	+ 3
CFCN	900	55⅛	5⅛	5⅛	
Charter Oil	200	400	400	400	
Chestrvle	3000	10	10	10	— 1
Chib Kay	5000	12½	12	12	
Chieftan D	5550	415	395	395	—20
Chrysler	4073	$12½	12	12	— ⅜
Coch Will	7315	106	100	102	+ 2
Cokfield	200	300	300	300	—25
Coin Lake	3000	12½	12½	12½	—2½
Coldstm	600	175	170	170	— 5
Coles Book	500	$5¼	5⅛	5¼	+ ¼
Compro	500	205	205	205	—20
Cominco	3610	$25¼	25	25	— ⅜
Com Cap	1525	160	160	160	— 5
C Holiday I	735	410	405	405	—20
Computel	150	350	350	350	—10
Coniagas	1700	130	120	120	—20
Conn Chm	400	330	330	330	—40
Con Bath	2510	$24¼	23	23	—1¼
Con Bath w	7025	30	24	24	—11
C Bath 68 w	1300	$6⅝	6	6	— 2
Con Bldg	5700	200	195	200	
Con Fardy	1180	65	65	65	— 2
C Durham	5000	56	50	50	— 8
C Marben	8000	33	31	32	— 3
C Morisn	4500	110	105	105	— 6
Cons Pipe	100	285	285	285	—10
Cons Prof	1500	46	44	44	— 3
C Rambler	5900	235	230	230	— 5
C Rexspar	1000	16	16	16	— ½
Con Textle	1100	200	178	178	—27
C West P	500	90	90	90	—10
Con Distrb	600	5⅝	6⅛	6⅛	— ⅛
Cons Gas	9260	$14	12½	12⅞	—1⅛
Con Gas B	z3	$54½	54½	54½	
Control F	500	125	125	125	
Conwest	700	290	275	275	—25
Copcor	z240	12	12	12	
Cop Fields	1000	100	95	95	— 5
Cornat Ind	2162	375	365	365	—15
Corp Food	520	355	315	315	—85
Coseka R	700	135	125	125	—15
Costain R	700	56	6	6	
Craignt	1150	420	410	410	— 5
Crain R L	1000	9⅞	9⅝	9⅝	
Crestbrk	1930	285	275	275	— 5
Cstland	1000	15	15	15	+ 1
Crwn Life	100	$35	35	35	— 2
Cruch Intl	500	5¾	5⅛	5¼	
Cuvier M	9200	78	70	70	— 9
Dalmy A	200	55	5	5	— ⅛
Daon Dev	800	$7	6⅞	6¾	— ¼
D Aragon	5000	18	17	17	— 1
Decca R	2700	260	250	250	—10
D Eldona	5000	28	28	28	
Deltan Ltd	1200	410	400	400	
Denis	16546	$37	35½	35½	—1½
Dicken	24850	5⅝	5⅝	6⅛	+ ½
Diksen	24850	5⅝	5⅝	6⅛	+ ⅞
Discovry	4900	115	115	115	
Distl Seag	5575	$25⅛	22¾	24¼	— ½
Doman I	1625	390	375	390	+ 5
Dome	32025	$39½	31½	35⅛	—2⅝
Dome Pete	3975	321	20	20⅜	— ⅝
D Bridge	625	$34	33⅞	33⅞	—1⅛
D Citrus	500	400	400	400	— 5
D Explor	5700	25	23	23	— 1
Dofasco	2255	$24	22¾	23	— 1
Dom Store	715	$13¾	13⅝	13¾	— ⅛
D Textle	825	8	7¾	7¾	— ¼
Domtar	7715	$20	19¼	19½	— ¾
Domtar pr	250	$12	12	12	
Doniee M	100	305	305	305	—15
Douglas L	200	270	270	270	
Dunde Pal	3000	25	23	23	— 2
Du Pont	7925	$27	25¾	25¾	—1¾
Dustbane	200	55	5	5	
Dylex Ltd	200	440	440	440	+10
Dylex L A	1200	430	425	425	—10
Dynasty	3450	$7⅛	6¾	6¾	— ¼
Estn Can S	400	$9¾	9¾	9¾	— ½
Estn Prov	225	270	270	270	
E Mal	15181	400	315	330	—10
East Sult	620	210	205	205	
Econ Inv p	100	$24	24	24	— 1
E-L Fin	500	405	405	405	
E-L Fin w	1000	65	65	65	— 7
Electro A	1120	450	430	450	
Elect Asoc	300	110	100	110	
Emco	770	$5⅝	5⅛	5⅝	
Exquite pr	175	56	6	6	— ¼
Extndcar	100	370	370	370	—30
F—J					
Fairview	120	$10½	10½	10½	
Falco C	10760	8⅛	7¼	7¼	— ¾
Falcon	4665	$30	28¾	29½	—1¼
Fed Ind Ltd	600	475	475	475	
Fields S	300	$10⅞	10⅞	10⅞	+ ⅛
Finning T	200	58	8	8	+ ½
F City F wt	200	375	350	350	—25
F Mar	13500	36	36	36	
Foodcrp L	4000	116	115	116	+ 1
Foodex S	4000	205	200	200	—20
Ford Cnda	z35	$63	60	63	
F Seasons	350	435	435	435	—15
Francana	929	$9⅞	9½	9½	— ⅛
Francan r	5829	1½	1½	1½	— 1
Fraser A	200	$21	20½	21	
Frobex	509	14	14	14	— 1
GH Steel	550	$5¾	5½	5½	— ½
Gaz Metr	1600	$5½	5⅜	5⅜	
GMC	496	$37	37	37	— ¼
Genstar L	1757	$13¼	12¾	13	— ½
Gnstar L w	800	325	285	325	+25
Gesco Dis	400	345	345	345	— 5
Gnt Mascot	5100	73	70	70	— 5
Giant Yk	2425	$7¾	7⅜	7⅜	+ ⅜
Gibraltar	3900	$6⅛	5⅜	5⅞	— ⅛
Glendale	110	230	230	230	—10
Goldund M	600	41	41	41	— 4
Goldray	500	33	33	33	— 2
Goodyear	100	$12	12	12	— 1
Goodyear p	191	$34¼	34¼	34¼	
Gozlan	200	6	6	6	
Granduc	1000	150	145	145	— 5
Gt Oil Sds	810	6	5¾	5⅞	— ⅛
GL Nickl	1000	90	90	90	—10
GL Paper	260	$16	16	16	
GL Pap w	100	215	215	215	
Gt W Life	200	$47½	47½	47½	+ ½
Green A L	200	130	130	130	+ 5
Grey G	300	300	300	300	—10
Greyhnd C	600	50	50	50	+ 5
Greyhnd	350	$14½	14	14	— ½
GSW Cl B	150	55	5	5	— ¼
Guar Trst	305	$5⅜	5¼	5⅜	— ⅛
Guard Cap	130	260	260	260	
Gulf Can	1310	$24⅛	24	24	— ¼
Gulfstrem	4500	25	22½	22½	—2½
Hambro C	1800	210	200	200	—20
H Group	1000	310	300	300	—10
Ham Tr	100	6	6	6	— 1
Hardee	2000	89	87	87	+ 1
Hard Crp A	300	425	415	415	—30
Hard Crp C	1050	405	400	400	—20
Harlequin	z22	$10	10	10	
Harris J	10100	375	325	375	
HWood A	1100	215	215	215	
Hawker S	2556	450	430	445	— 5
Hayes D A	400	5	5	5	
Highmont	1000	97	97	97	— 3
Hollinger A	z25	$24	24	24	
Homco A	1100	275	275	275	
Home A	3596	$20¼	19¾	20	+ ⅜
Home B	1100	$18	16½	18	+ 1
Huston	14000	105	100	105	+ 1
Hoden DH	100	450	450	450	
Hud Bay A	4585	$14⅜	13⅞	14	— ⅝
HBa Y Co	1585	$10⅞	10⅛	10½	— ⅜
HB Oil Gas	270	$20	19½	19½	— 1
HB Oil G pr	z20	$35	35	35	
Huron Erl	150	$16⅞	16⅞	16⅞	— ⅛
Husky Oil	6015	$14¾	14⅛	14¼	— ¾
Husky A pr	z25	$31½	31½	31½	
Hydra Ex	9000	40	37	37	— 5
IAC	1950	$14½	14	14	— 1
Imasco A	1610	$20¼	19⅞	20	
Imasco A p	300	325	320	320	—10
IOil A	16467	$25¾	25	25⅜	— ½
Indal Can	370	$8	8	8	— ¼
Indusmin	100	$9¾	5¼	5¼	— ⅛
Ind Adhes	200	13	13	13	
Inglis	100	$10	10	10	— 2
Inland Gas	680	$7½	7⅜	7½	— ⅛
Inland G p	100	$9¾	9¾	9¾	— ¼
Inter-City	2500	385	375	375	—10
Inter C B w	600	155	151	151	— 4
Intrmetco	400	350	350	350	+ 5
IBM	72	$155	155	155	— 5
Int Mogul	200	375	365	365	—15
I Mogul A	100	$8½	8½	8½	— ½
Inco A	17723	$25⅛	23⅛	23⅜	—1⅛
Int Quaska	1000	16½	15½	15½	—1½
Interpool	2000	57½	7⅛	7⅛	— ⅜
Int Div	400	200	200	200	
Intpr Pipe	6606	$11½	11⅛	11⅛	— ⅜
Int Pipe w	1450	160	157	160	
Ipsco	359	$12⅞	12½	12⅞	+ ⅜
Inter Tech	1500	11½	11	11	— ½
Inv Grp A	1075	$5¼	5¼	5¼	+ ¼
Inv Grp 5 p	600	$12⅜	11¾	11¾	— 1
Irwin T A	100	185	185	185	— 5
Iso	3400	93	87	87	— 6
IU Intl	14685	$10⅛	9¾	10	— ⅛
Ivaco Ind	1500	11	11	11	— ¼
IWC Com	2825	113	112	113	+ 2
IWC r	23000	1	½	1	
Jannock	225	465	450	450	—20
Jannock D	150	465	465	465	
Jannock A	200	9¾	9¾	9¾	— ¾
Jannock B	100	$10¼	10¼	10¼	— ¼
Jelex	See list below.				
Jorex	15500	27	22	22	
K—N					
Kaiser Re	4800	330	300	300	—30
Ksr w	10200	126	121	121	— 5
Km Kta	17000	54	43	44	— 5
Kaps Tran	1785	200	190	190	—10
Keen Ind	250	370	370	370	
Kerr Add	7800	9⅝	8¾	9	+ ½
KAnacon	6000	23	22	22½	+ ½
Koffler	800	430	415	415	
Koffler A p	100	5⅝	6⅛	6⅛	— ½
Koffler w	3100	55	45	45	— 5
Labatt A	773	$14⅝	13⅞	13⅞	—1⅛
Labatt A p	1755	$14¾	14¼	14⅝	— ½
Lab Min	110	$27	27	27	— 1
Lacanex	2500	52	52	52	+ 2
Lacroix I	500	$7⅛	7	7	— ¼
Laidlaw T	500	390	390	390	—10
LOnt Cem	1850	240	235	235	— 5
L Shore	5000	290	255	260	— 5
La Vrndr	300	475	460	475	—15
La Vrndr A	200	450	450	450	
Lasitr Km	225	28	28	28	
Laurasia	2571	50	48	48	
Lau Fin	1600	55½	5	5	— ¾
Lau F 1.25	z80	$10¾	10¾	10¾	
Lau F 2.00	z25	$16½	16½	16½	—2½
Leigh Inst	2525	185	150	150	—35
Levy A pr	300	$5¼	485	485	—40
Liberian	100	$10¾	10¾	10¾	— ¼
Lac	1967	170	160	160	—20
Living w	120	350	350	350	—10
Lob Co A	200	5¾	5¾	5¾	
Lob Co B	200	5⅞	5⅞	5⅞	— ⅜
Lob Co pr	z40	$21¼	21½	21½	
Lochiel	3900	80	80	80	—15
Lost River	1000	201	195	199	— 1
M to O					
Maclarn A	750	27	26½	26½	— 1
M Cable	225	5⅝	8⅛	8⅛	
MB Ltd	560	$32½	22¼	22½	— ⅛
Madeline	4928	400	385	385	
Madsen	3900	85	82	83	+ 2
Magna Int	500	8	8	8	
Magnason	100	155	155	155	—15
Magnetics	z100	27	27	27	
Maist Wil	2000	265	245	245	—20
Malartic	9500	80	80	80	—15
Man Ba	17500	90	85	85	
M Lt Mills	200	$21	20⅜	21	+ ½
M L Mills p	z7	$100	100	100	
Mrtme Ele	100	5⅞	7¼	7¼	
Maritime	218	$16	16	16	
Mar T 860	100	$9¼	9¼	9¼	
Markel F	300	205	200	200	—50
Martin	21500	28	25	25½	— 3
Mas F	15040	$12⅜	11½	12	— ½
Mattagmi	774	$12¼	12	12	— ¼
Mc Adam	9500	33	30½	30½	—2½
Mc Intyre	2225	$19¾	18	18½	—1½
McLaghlin	200	58	7⅜	7⅜	—1⅝
McLagn w	500	105	105	105	—120
Melchers	300	330	330	330	+ 5
Melton R E	1628	205	200	200	— 5
Mentor	8200	110	100	110	
Mercantil	2620	$11½	11¼	11¼	— ⅜
Merland E	400	100	100	100	
Mitta Uran	4500	12	11	12	+ ½
Met Stores	2000	5⅝	8⅝	8⅝	+ ⅛
Met Stors p	z5	$14¼	14¼	14¼	
Microsyst	3505	285	275	285	—15
Micrsys w	1100	110	105	105	—10
Milt Group	300	175	175	175	
Mindamr	6346	43	40	40	— ½
MLW Wor	100	$13½	13½	13½	— 1
Moffat A	1200	450	450	450	
Molson A	2220	$15⅞	14½	14½	—1½
Molson B	z20	$15½	15½	15½	
Mon Life	100	$26½	26½	26½	—2½
Monarc W	600	145	145	145	— 5
Monenco	100	58	8	8	— ½
Moneta P	500	52	52	52	— 3
Mtl Trust	250	$9¼	9¼	9¼	+ ¼
Moore	15580	$41	39½	40	—1½
MTS Inter	40.40	26	20	20	— 9
Multi-Mi	4000	43	41	41	— 4
Multi Acc	500	290	290	290	
Murphy	850	35	5	5	
NaChrs I	3200	470	455	455	— 5
Nat Drug	100	410	410	410	—10
Nat Groc p	105	$21⅞	21⅞	21⅞	— ⅛
Nat Sea A	468	9	8½	9	+ ⅝
Nat Trust	800	12	12	12	— ⅜
N B Cook	100	185	185	185	+10
NBU Mine	6800	340	285	285	—45
Neonex	1350	135	125	125	—10
NB Tel	240	$17¼	17¼	17¼	
N Cal	26500	19	17	17	— 1
N Dimens	7000	10	10	10	
N Goldvue	3250	7	7	7	+ ½
N Kel	13500	22	20	22	— 1
Nnor	22000	7	7	7	— ½
N Que Regl	2675	280	250	265	—25
N Yok Oil	3000	40	40	40	
Nfld LP	150	$9¾	9¾	9¾	— ¼
Niag Struc	100	$15½	15½	15½	
Nia Wire B	100	$12¼	12¼	12¼	
Noran A	16011	$30½	29½	29½	—1⅛
Nordair L	625	240	235	235	—15
Norlex	See list below.				
NCO I	10300	290	255	255	—20
NCO pr	z40	32	32	32	
Nor Ctl G	4957	5⅞	8¾	8⅞	— ⅛
Nor Ctl B p	100	$17	17	17	— 1
Nor Ct 150 p	425	$16⅜	16¼	16¼	— ¾
Nor Ctl w	475	130	130	130	
N Elect	5600	$20¾	20	20¾	+ ¾
Northgate	2034	395	375	380	—20
Northld	1000	11	11	11	— 1
Nowsco W	300	450	450	450	
NRD Min	1000	32	32	32	— 2
NSI Mark	2400	52	52	52	
Nudlama	500	71	71	71	— 4
Nufort Res	5000	17	17	17	+ 1
Numac	7110	$7¾	7⅛	7⅜	— ¼
Nu-Wst A	1600	55	5	5	
O—S					
Okwd	22200	61	50	50	—15
Obrien	4000	35	35	35	— 2
Ocelot Ind	2500	375	375	375	— 5
Oil Patch	500	165	160	160	— 5
Okanagan	1900	450	400	400	—50
Orchan	6525	355	340	340	—20
Orlando R	1100	5⅝	9½	9½	— ¼
OSF Ind	3510	460	430	440	—20
Oshawa A	1900	55	470	470	—30
Overland	225	$12¼	12¼	12¼	
Pac Coper	8700	61	55	55	— 5
Pac Ptte	5731	$15⅝	14½	14½	—1⅛
Page Pet	250	95	95	95	
Pmour	48100	$10½	8¾	10	+ 1
Pancana I	3000	86	80	80	— 5
PanCdn P	2500	5⅞	7½	7½	
Pan Centr	3233	92	90	90	— 2
Pango Gld	100	125	125	125	—10
P Ocean	15952	56⅞	6⅛	6⅜	— ½
Patino N V	956	$19½	18¾	19½	—1¼
Pe Ben O	900	255	250	250	— 5
Peerless	1200	380	380	380	— 5
Pembin A	1700	180	180	180	
Pennant	1426	100	100	100	
P Dept S	300	425	425	425	
P Jewl A	700	375	375	375	—25
Petrofina	495	$15¾	15¼	15¾	—1¼
Peyto O	16700	205	190	200	— 1
Phillips Cb	400	$10	10	10	+ ½
Photo Eng	100	$18	18	18	—

STANDARD LIFE APPOINTMENTS

Roger K. Hesketh

Larry L. Vincent, F.L.M.I.

The Standard Life, Victoria Branch, under management of Wm. G. Henderson, C.L.U., is pleased to announce the appointment of Roger K. Hesketh and Larry L. Vincent, F.L.M.I., to the salaried sales staff.

Mr. Hesketh was associated with the Royal Trust Company as a senior Trust Officer in Victoria and Calgary for the past 5 years.

Mr. Vincent spent 7 years with Manulife in Victoria, Vancouver and Calgary, and most recently was an Administration Manager for Bank of Montreal, Victoria. He is a Fellow of the Life Management Institute.

Both men will be located at Ste. 510, International House, 880 Douglas St., Victoria.

'Gloomy' VSE Awaiting Mining Policy Changes

By AL FORREST
Times Business Editor

Trading on the Vancouver Stock Exchange has slumped to a low point for the year — and the signs indicate it will go even lower.

"The atmosphere is rather gloomy around here," says exchange information manager Earle MacLeod.

He said he did not expect the market to improve until provincial government policies are changed in the mining field.

MacLeod said the exchange had a brief flutter on Sept. 6 when Mines Minister Leo Nimsick hinted the government might exempt new mines from some provisions of the royalty legislation, to encourage them to go into production.

However, when Nimsick later stressed the legislation itself would not be changed, the market slumped again.

Among gainers during the Nimsick flurry were Northair which rose 42 cents to 79 cents, Carolin up 31 to $1.71 and BX Development up 13 to 79 cents. Trading on the day hit 1.8 million, including 300,000 on the Vancouver Curb Exchange.

It was the biggest trading day of a very gloomy month. Trading so far in September, to the close of business Wednesday, totalled 8.6 million shares, an average of 1.2 million per day.

This is down from 2.1 million per day in August and far below the 2.7 million average in September last year.

There is no sign of any immediate improvement on the horizon.

"In fact, we expect it to get worse," MacLeod said.

Following the Nimsick flurry of Sept. 6, a Friday, the market hit a tailspin on Monday, Sept. 9. The decline was blamed on Nimsick's elaboration that the legislation would not be changed regarding royalties. In addition, a New York investment firm sent the gold market into a decline by announcing plans to sell off shares of gold companies. Prices fell in New York, Toronto and Vancouver.

Northair fell 32 cents to $1.61, Carolin was off 21 cents to $1.50, Dolly Varden slipped 7 cents to 18 cents and Silver Standard was down 10 cents to $1.10 on the day.

The market was quiet Tuesday and Wednesday and prices were down.

Meanwhile, the B.C. Securities Commission has issued VSE cease-trading orders against Ana Lake Mining, Greenfields Development, Trans-Gulf Resources, Westmont Capital and Viking Mines and Petroleums.

Suspensions were extended against Reindeer Exploration and Columbia Metals.

A cease trading order has been rescinded for Thermo-Plex Industries. The cease-trading orders are issued if the company fails to file regular financial statements with the commission. Suspensions are reviewed every 15 days.

APPOINTMENT

The appointment of Walter R. Flesher as President of Citation Cabinets Ltd. is announced by S. A. Searle Jr., Chairman of the Board of the B.C.-based company.

Citation Cabinets Ltd, a subsidiary of Federal Industries Ltd, is western Canada's leading manufacturer of kitchen cabinets and bathroom vanities, as well as a line of interior and exterior doors. Citation's head office and manufacturing plant is located in Richmond, with sales offices and assembly plants located in Edmonton, Calgary and Winnipeg and showrooms and warehouses located in Kamloops, Kelowna and Vernon.

Mr. Flesher was previously a vice-president of Federal Industries Ltd. He succeeds Gordon Ayukawa, Citation's founder, who has retired.

CITATION CABINETS

business

Great National Land

Nanaimo-based Great National Land Investment Corp. Ltd. net profit increased 62.5 per cent to a total of $485,810 or 19.6 cents per share in the year ended April 30 from $298,799 equal to 12 cents per share the year before.

Gross assets increased to $16,791,107 from $12,439,333.

Company president Frank Ney said that its real estate portfolio is oriented to "stronger ownership position in commercial and industrial projects throughout Vancouver Island."

He said the company's land subdivision program has been expanded, including residential recreational and industrial both by development and new acquisitions for long range projects.

Westinghouse

Westinghouse Electric Corp. said Wednesday it has received a $100-million order to supply two nuclear reactor systems and nuclear fuel to the Taiwan Power Co.

The 950,000-kilowatt reactors will be installed in a new generating station to be built on the southern tip of the Nationalist Chinese island, and are scheduled to go into commercial operation in 1981 and 1982, Westinghouse said.

Westinghouse said the order, the first from Taiwan, brings to 110 the number of reactor systems the company has in operation, under construction or on order around the world.

Bushnell

Bushnell Communications Ltd. executives have recommended to shareholders that they accept a bid by Campeau Corp. to buy up the firm.

A circular to shareholders recommending acceptance of the Campeau bid was signed by E. K. Bushnell, chairman, S. W. Griffiths, president, and R. A. Faibish, vice-president.

Subject to approval by the Canadian Radio-Television Commission (CRTC), Campeau has arranged to buy 52 per cent of Bushnell's shares now owned by Western Broadcasting Co. of Vancouver. It has offered to buy all other Bushnell shares as $10.50 a share.

Griffiths said the three senior executives will accept Campeau's bid for their 47,030 shares. If the CRTC will not approve the Campeau purchase, the three will try to finance a deal themselves.

Wrong Bid For Firm

LONDON (AP) — The Associated Press erroneously reported last Saturday that Abu Dhabi had bid $166.5 million for the Commercial Union Assurance Co.

The bid of $166.5 million was submitted by Commercial Union, a British insurance giant, for the purchase of St. Martin's Property Corp., a British real estate firm. Kuwait bid $218.4 million for St. Martin's.

Abu Dhabi in July paid $83.5 million for a 44 per cent interest in one of Commercial Union's properties in the heart of London's financial district. Commercial Union owns 10 per cent of St. Martin's.

$ EXCHANGE

In Victoria today purchase of U.S. funds in terms of Canadian dollars was .9805 U.S. by the Royal Bank with .9810 for cheques and .9705 for coins. Selling rates were .9910 for cheques and .9915 for cash.

MONTREAL (CP) — U.S. dollar in terms of Canadian funds at noon today was down 2-25 at $0.98 37-50. Pound sterling was down 7-50 at $2.28 63-100.

In New York, the Canadian dollar was up 9-100 at $1.01 7-25. Pound sterling was up 1-20 at $2.31 11-20.

Nominal selling rates of other monies in Canadian funds: Australia dollar 1.4850; Austria schilling .0533; Bermuda dollar 1.01; Belgium convertible franc .0252; Brazil cruzeiro .1432; Bulgaria lev .9135; Czechoslovakia crown .1900; China renminpi .5125; Denmark kroner .1675; France franc .2100; Germany mark .3770; Hungary forint .0978; India rupee .1250; Italy lira .001545; Japan yen .003310; Mexico peso .0800; Netherlands guilder .3725; Norway kroner .1840; Poland zloty .0494; Romania leu .1695; South Africa rand 1.4275; Spain peseta .0175; Sweden kroner .2255; Switzerland franc .3350; U.S.S.R. ruble 1.3021; Venezuela bolivar free .2321; Yugoslavia dinar .0593.

Inflation Hits Household Moves

TORONTO (CP) — The price of household moves increased about 12 per cent in the last year, but many movers say this is not enough to cover inflated costs.

Allan Taylor of Taylor Transfer and Storage Ltd., Burlington, Ont., estimated that gasoline, paper and packaging materials, labor and equipment have gone up by 16 to 18 per cent.

"The industry will be very lucky if it maintains its own even with the increase," he said.

Moving is a seasonal business and equipment is not used a good deal of the year, he said.

Bruce Naylor of Tippet-Richardson Ltd., Toronto, said seasonal rates have helped to spread the demand, which usually comes during the summer and at the end of each month.

R. E. Martin, executive vice-president of the Canadian Association of Movers, said government legislation also hurts movers.

One of the major problems affecting truckers is the 60-hour work week for highway drivers with no Sunday driving which sometimes means truckers are stranded before reaching their destinations, he said.

LONDON

LONDON (CP) — Closing stock quotations in new pence unless pounds are indicated: Associated Brit Foods 28, Anglo Am of S. Africa 296, Babcock and Wilcox 41, Barlow Rand 140, Bass Charrington 61, BICC 89, Blyvoor 740, Boots 139, Bowater 110, Brit Am Tob 192½, Brit Assets Trust 29½, Brit Leyland 8¼, Brit Oxygen 28½, Brit Petroleum 315½, Broken Hill Prop 468, Buffels 18⅜ pounds, Burmah Oil 222½, Canadian Pac 730, Cast 67, Charter Cons 92, Cons Gold 199, Courtaulds 88, Daggafontein 72, De Beers 174, Distillers 89¼, Dunlop 34, F. S. Geduld 19¼ pounds, EMI 75, Gen Elec 78¾, Glaxo 220, Grand Met Hotels 34¼, Gr. Univ Strs 112½, Guest Keen 135½, Hawker Siddeley 188, Hoover 168, Hudson Bay 700, ICI 180, Imp Tob 47, Judge 25½, Kloof 10½ pounds, Marks and Spencer 126, Metal Box 153½, Mim Holdings 119½.

Phillips 562, Plessey 61, Poseidon 300, Rank A 122½, Rio Tinto Zinc 89, Roan Consol 330, Sel Trust 275, Second Scott Inv 43½, Shell T and T 180, Tanganyika 95½, Thomson 110, Thorn 113½, Tube Investments 194, Ultramar 148½, Unilever 214½, Union Corp 352, Vaal Reef 24⅝ pounds, Vickers 90¾, Western Deep Level 15¾, Western Driefontein 34 pounds, West Mines 102½, Woolworth 35½, W. Holding 30 pounds, Zambian Anglo 390, Zambian Copper 48.

Bonds (in pounds): Brit Transport 40½, Brit Cons 16⅞, Exchange 1976 94⅜, Treasury 08-12 37⅞, War Loan 24.

ALBERTA

WEDNESDAY

Alberta Stock Exchange—Sept. 11

Complete tabulation of Wednesday's transactions. Quotations in cents unless marked $. Net change is from previous board-lot closing sale.

Stock	Sales	High	Low	Close	Net Ch'ge
Bashaw Led	2000	3	3	3	
Cdn Obas	500	50	50	50	+4
Cons Alcor	500	27	27	27	+1
Jetex	4800	70	70	70	
Norex	1000	6	6	6	—9
Northrim	500	60	60	60	+5
Parkland Bf	500	32	32	32	—3
Petroost	4000	61	61	61	+6
Shore	1000	45	44	45	+6

Total sales: 14,800.

GOLD

WEDNESDAY

LONDON (AP) — Closing gold prices in U.S. dollars an ounce: London $153.00; Paris $155.95; Frankfurt $153.54; Zurich $153.00; Hong Kong $150.14; Beirut $4,963 (a kilo).

SILVER

WEDNESDAY

Closing spot price in the Victoria area 53.90 U.S. bid and 54.10 asked, per troy ounce. Previous day 4.00 and 4.20.

MUTUAL FUNDS

WEDNESDAY

Acrofund	89	98	Eat Com	1102	1102	Nat Res	340	374
AGF Jap	490	538	Eat Gr	631	631	PHN Fd	867	884
AGF Spec	172		Eat Inc	426	426	Pac Comp	538	538
All Cdn Comp	473	514	Eat Intl	446	446	Pac Div	383	383
All Cdn Div	487	529	Eat Lev	248	248	Pac Res	180	180
All Cdn Nrthn En			Eat Ven	214	214	Pac Ref	357	357
	280	304	Eat Vik	416	416	Pac U.S.	249	249
All Cdn Rev Gr			Ent Inv	452	452	Plan Res	276	303
	360	391	GIS Comp	701		Prev Mut	595	650
All Cdn Ven	221	240	GIS Inc	239	239	Princ Gr	298	327
All Cdn 4000	324	352	Gr Eq	461	507	Princ Vent	165	181
Amer Gr	347	381	Gdn Int	71	79	Prov Mut	570	623
And Eq	410	448	Guard Gr	658	658	Prov Stk	429	469
Assoc Inv	466	471	Gdn N Amer			Prud Gr	470	514
Can Cum	346	380		262	289	Royfund Inc	503	524
Can Gr	411	452	Gdn Res En	179	197	Royfund Ltd	519	541
Cdn Gas Eq	920	1011	Gdn Sec Inc	938	1031	Sav Inv Am	572	627
Cdn Inv	374	410	Gdn Wld Eq	392	431	Sav Inv Cdn	534	587
Cdn Sec Gr	406	446	Harv Gr	373	373	Sav Inv Ret	485	533
Cdn S.A. Gold	634	667	Int Eng	187	205	Taurus	243	267
Cdn Trust	428	471	Int Gr	454	499	Un Ac	343	377
Canagex Fd	779	820	Int Inc	360	396	Un Ac Ret	370	407
Can Bd Fd	875	884	Inv Gr	888	971	Un Amer	94	103
Canx Intl	598	629	Inv Intl	402	439	Untd Hor	126	138
Canx Mtge	1000	1010	Inv Jap Gr	601	657	Untd Pen	239	263
Coll Mut	408	448	Inv Mtge	487	518	Untd Sec	444	488
Corp Inv	471	518	Inv Mut	449	490	Untd Ven	187	205
Corp Inv Stk			Inv Ret	439	479	Un Ven Ret	309	340
	357	392	Mut Accum	484	533	Univ Sav.Eq	648	714
Dom Comp	492	534	Mut Inc	401		Xanadu Fd	221	221

London Metals

LONDON (AP) — Closing metals bid-ask in pounds sterling a metric ton; silver in pence a troy ounce:

Copper — spot 628 - 630; futures 648-649

Tin — spot 3.940-3.960; futures 3.525 - 3.530.

Lead — spot 232 - 234; futures 225 - 227.

Zinc — spot 177 - 177.5; 3 months

Silver — spot 177-177.5; 3 months 181.5-182.5

What has your degree done for you lately?

At IBM Canada Ltd., you can really put all your skills and experience to work . . . *and* satisfy your curiosity, stimulate your interest in ideas and problems, and sharpen your ability to discover new connections, new solutions.

All this, plus excellent salary and fringe benefits, is waiting for graduates who are prepared to enter a very demanding career.

The field is data processing. The positions are in Marketing & Systems Engineering. The job is to develop solutions to a wide range of problems and to market new ways of doing things. You could be working with business executives, bankers, brokers, doctors, educators, department stores, airlines, supermarkets . . . depending on your background and interests.

Success in IBM can lead to wide-open opportunities at technical, professional or management levels.

You don't need data processing experience, because your career begins with a complete training program—a combination of classroom and practical field work. But you will need special abilities in thinking independently, in communicating sophisticated ideas, and in handling a lot of responsibility.

Find out more about getting full value from your degree. Send us a brief outline of your background and let us get in touch with you . . . all strictly confidential.

Mr. M. C. Burns
Vice President,
Western Region
IBM Canada Ltd.
1445 W. Georgia Street
Vancouver 5, B.C.

IBM

Please refer to Reference # 122

Planning a trip to
VANCOUVER

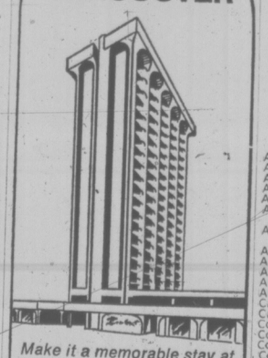

Make it a memorable stay at
THE Rembrandt HOTEL
LUXURIOUS in everything but price
1160 Davie St. 685-1311
Spacebank Reservation Centre Numbers—
Toronto and Suburbs 493-7111
Ontario and Quebec 1-800-261-3311
Rest of Canada 1-800-261-3322

350 SUITES FOR SALE
ASKING $8,000,000

An attractive cluster of 4 near new high-rise towers in a garden-like setting in lower mainland. Always fully rented, extremely well constructed and maintained. A fantastic quality investment opportunity for the right party.

Contact:
R. P. McAdams
c/o Park Pacific Investments Ltd.
Suite 1, 345 Quebec Street
Victoria, B.C.

Beautiful Part of Rockland
Lovely Seaview

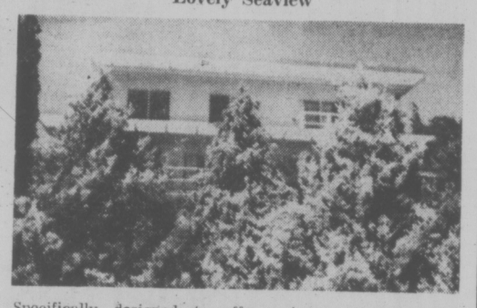

Specifically designed to offer privacy, comfort, and splendid view. Artistically planned garden with numerous plants, flower beds, fruit trees. Five bedrooms, exquisite living room, guest size dining area, superb kitchen, all located to take advantage of the view.

$105,000

W. G. MOORE
479-3748
Roberts Investments and Management Ltd.
1175 Douglas St., Victoria, B.C. 388-6691

UNIVERSITY EXECUTIVE

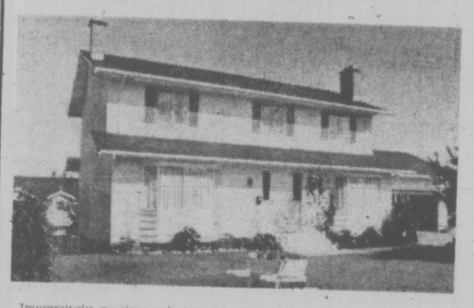

Impressively gracious colonial style 4-bedroom home in an exclusive district. Warm gold carpet welcomes you in the large foyer and the central hall. 2-Piece powder room, comfortable living room, separate dining room and large kitchen with laundry area on the main. A cozy den has beamed ceiling and brick fireplace with bookshelves. 2 Full baths upstairs . . . sliding glass doors from the kitchen open on a sundeck with sea glimpses. The full basement has a completed room with potential for a large games room. Trade in your smaller home today on this beautiful spacious family home. **$89,500** — exclusive with . . .

FOR SALE
Royal Trust
"THE SIGN THAT SELLS"

MERYLE or CHESS HAYS
384-8001
or Res. 477-8324
The Royal Trust Company

SILVER
THE INFLATION FIGHTER
A Very Sound Commodity to protect your wealth from further inflation.
OUR BARS ARE GUARANTEED .999+ FINE
OFFICE HOURS
MONDAY to FRIDAY
8:30 to 6:00 p.m.
SAT. 1:00 to 6:00 p.m.
Why not drop in or call for further information and brochures.
592-2613
CANADIAN SILVER MARKETING CO. LTD.
Ste. A, 2186 Oak Bay Ave.,
Victoria, B.C.

FINE GOBLETS REPAIRED
ALLIED GLASS
VICTORIA
388-5108
"Anything in Glass"

OPEN HOUSE
FRIDAY AND SATURDAY, 1 P.M. TO 7 P.M.
COWICHAN BAY ARMS
Corner of Wilmot and Prichard Roads
COWICHAN BAY, VANCOUVER ISLAND
40 Luxury Strata Title Homes • 1 and 2 Bedroom Units
★ MAGNIFICENT SEA VIEWS
★ QUALITY CONSTRUCTION
★ EXCELLENT FINANCING
EXCLUSIVE AGENTS
J. H. WHITTOME & CO. LTD.
DUNCAN, B.C.
For further information and special appointment to view—
Call 746-6161 or evenings phone 746-5628 or 748-9817.

OAK BAY
PRIVATE SALE BY OWNER
SOLD
Superior modern brick and stucco split level home, in prime residential area between Oak Bay Marina and Golf Club. 3 bedrooms, master bedroom is [illegible] including 2-piece ensuite and walk-in clothes closet. Additional [illegible] are 2-piece and one [illegible] bedrooms. Open living dining room with brick fireplace. [illegible] contains well-fitted family room and [illegible] laundry area. Roomy integral garage. [illegible] sunny patio. Lot approx. 60 by 120. Price $59,500. For appointment to view, phone
No agents

YACHTSMAN'S WATERFRONT ESTATE
$162,500

Anchor your boat off this beautiful waterfront property. Come ashore via the concrete boat ramp. Swim in the warm Ardmore water. Grow your vegetables, build a tennis court or just enjoy the attractive sunny and secluded acreage. Relax and soak up the glorious view from living room, den or huge master bedroom en suite. These are but a very few of the features of this totally charming country home convenient to airport and ferries and 25 mins from Victoria. For details and viewing call:

ELEANOR SANDERSON
384-9610, 388-4271

WILFRED DAVIS
479-1667, 658-5276

J. H. WHITTOME & CO. LTD.
706 Fort. St.

'I Needed a Challenge'—Jackson

TORONTO (CP) — Russ Jackson, former all-Canadian quarterback who says he has run out of challenges as a high school principal, will become head coach of Toronto Argonauts next year.

The Eastern Football Conference club said Wednesday it had reached a verbal agreement with Jackson, 37, on a five-year contract that is to take effect Jan. 1, 1975.

"It was one of the biggest decisions of my life," Jackson said at a news conference.

"I always considered myself to have two vocations — education and athletics.

"But I'd come to a point where I'd gone through the stages of being a teacher, vice-principal and principal and I asked myself where was I going from there.

"I needed a challenge."

The Argos had sought Jackson after they fired head coach John Rauch last week, blaming him for not making full use of all offensive tactics available in the Canadian Football League. Owner Bill Hodgson and general manager John Barrow insisted that Rauch's replacement have a strong background in the CFL.

Jackson, although he has had no coaching experience, fills the Argos' first requirement. The former Ottawa Rough Riders quarterback was named the outstanding player in the CFL three times and the league's outstanding Canadian four times before retiring after leading the Riders to the Grey Cup championship in 1969.

Barrow said Jackson's contract, to be signed by both parties in about a week, does not take effect until next year because both parties agreed it was not desireable for Jackson to take over in mid-season.

Joe Moss, defensive backfield coach under Rauch, will remain as interim coach.

Barrow also said he has offered former CFL quarterback Bernie Faloney, a close friend of Barrow's since their days with Hamilton Tiger-Cats, a job as an assistant offensive coach with the Argos.

sports

DOUG PEDEN - EDITOR

Red-Hot Etter Worries Jonas

By The Canadian Press

When Hamilton Tiger-Cats acquired Don Jonas from Winnipeg Blue Bombers last week in a quarterback swap, it was assumed Jonas would become the Ticats' No. 1 passer.

"The way things are going, I might not be able to crack the lineup," Jonas said Wednesday night after Bill Etter led the Ticats to a 27-0 win over Calgary Stampeders.

Etter, in his second year as backup to Chuck Ealey, since departed to Winnipeg, won his second Canadian Football League game in a row with a strong display of passing and running.

Etter started with a six-yard touchdown pass to Tony Gabriel in the first quarter, and then his 73 yards gained on eight carries and his passing led to two touchdown runs by Dave Fleming, one from 11 yards and one from two.

"He's got confidence now," Ticat coach Jefry Williams said of the sophomore quarterback from Notre Dame.

"You can see him improving in every game. Don't forget he didn't play that much at Notre Dame. He even sat out one year because of injuries.

"He's fast. He's not as good a runner as Ealey, but he has good speed and I think, in a foot race, he might take Ealey."

Jonas got into the game for a couple of plays late in the fourth quarter.

Ian Sunter provided the remainder of Hamilton's scoring with two field goals, two converts and a single.

The Stampeders, with Pete Liske at quarterback most of the way, showed little spark and gave up four fumbles. Calgary's total offence was 171 yards while the Ticats gained 297.

The Stampeders, with only one win in eight games, move on to Ottawa for a game Saturday afternoon against the Rough Riders.

Tonight, British Columbia Lions visit Toronto Argonauts in a 5 p.m. PDT encounter that is to be televised on the CBC national network.

Argos announced Wednesday that defensive end Ed Harrington was released after he came off the injury list, leaving rookie Farris Scott from Youngstown State at the defensive end position.

★ ★ ★

WESTERN CONFERENCE

	P	W	L	F	A	Pts
Edmonton	7	5	2	156	82	10
Saskatchewan	8	5	3	158	146	10
B.C. LIONS	7	4	3	137	130	8
Winnipeg	7	3	4	112	164	6
Calgary	8	1	7	118	173	2

EASTERN CONFERENCE

	P	W	L	F	A	Pts
Montreal	8	6	2	182	119	12
Hamilton	9	5	4	147	145	10
Toronto	8	3	5	130	161	6
Ottawa	8	3	5	112	132	6

Next game: Tonight — B.C. LIONS at Toronto.

First Quarter

1. Hamilton, touchdown, Gabriel on five-yard pass from Etter (Sunter convert), 9:25.

Second Quarter

2. Hamilton, touchdown, Fleming on 11-yard run, 8:13.
3. Hamilton, single, Sunter on 73-yard kick, 14:51.

Third Quarter

4. Hamilton, field goal, Sunter from 36 yards, 7:08.
5. Hamilton, field goal, Sunter from 41 yards, 9:45.

Fourth Quarter

6. Hamilton, touchdown, Fleming on two-yard run (Sunter convert), 8:00.

Score by quarters:

Calgary	0	0	0	0	— 0
Hamilton	7	7	6	7	—27

Cal.		Ham.
7	First downs	21
45	Yards rushing	162
147	Yards passing	157
171	Net offence	297
15-30	Passes made-tried	16-24
1	Interceptions by	1
11-41	Punts-average	11-43
4-4	Fumbles-lost	0-0
2-5	Penalties-yards	10-49

Net offence is yards passing plus yards rushing, minus team losses.

Harris Has Doubts

EDMONTON (CP) Team Canada '74 ends its five game exhibition series here tonight, giving coach Billy Harris a last chance to evaluate the World Hockey Association players who will take part in an eight game series with the Soviet national team.

An impressive performance Tuesday at Saskatoon, where Team Canada beat the Western Canada Hockey League All-Stars 6-1, lifted some of the pressure on Harris, but several questions remain.

Despite encouraging medical reports on Bobby Hull, the knee he injured Sunday in Calgary has not been tested in a game.

"I'm as concerned about having him as a leader as I am about having him play — and it's obvious how much we need him just as a player," said Harris. "He is so keen about this series that it rubs off on everybody."

During the eight periods he played before his injury, Hull was the dominant figure almost every time he stepped on the ice.

Hull will start against the Russians in the opening game Tuesday night at Quebec City.

Even without Hull, Team Canada played its best game Tuesday night.

The spearhead was Gordie Howe, 46, who scored three goals. He also used his elbows without regard for the facial features of his young opponents.

Overshadowed by Hull and Howe so far, but excellent nevertheless, have been forwards Ralph Backstrom, Johnny McKenzie, Andre Lacroix and Rejean Houle, and defencemen J. C. Tremblay, Pat Stapleton and Paul Shmyr.

Harris had expressed concern about some of his forwards. Part of this concern disappeared when Mike Walton scored two goals at Saskatoon in his best performance since camp opened Sept. 1.

Mark Howe, the hard shooting son of the hard-shooting father, has not found his stride and Paul Henderson, who suffered a slight shoulder injury at Saskatoon, and Tom Webster have been productive but unspectacular.

Frank Mahovlich, hampered in the early stages of camp by severe hay fever, said Wednesday he feels better than a week ago and much stronger than at a comparable stage of workouts with Team Canada '72.

NO TIME WASTED as Vancouver Canuck coach Phil Maloney hustled new hopefuls into scrimmage on first day of National Hockey League team's rookie camp at Juan de Fuca Arena on Wednesday. Glen Toner (48) is checked by defenceman Harold Snepsts in goalmouth action. Also in play are Jim Stuart (68) and Ken Wright (59) while other hopefuls wait their turns.

(Times photo by John McKay).

Canucks Eye Computer Scouting

By ERNIE FEDORUK
Times Staff

Vancouver Canucks intend to place some of their talent-selecting faith into a computer next year but the judgement of coach Phil Maloney and other members of the National Hockey League team's steering staff will have to prevail this season.

Canucks opened their training grind Wednesday with rookies and free agents doing their best to impress Maloney and his aides.

Helping Maloney assess the new talent at Juan de Fuca Arena are scout John O'Flaherty, special assistant Larry Popein and former Victoria Maple Leaf player Dan Belisle, now coaching Vancouver's Des Moines affiliate in the International League.

Without the benefit of a computer, all four compiled identical observations. Canucks' top three draft picks this year — left winger Ron Sedlbauer, defenceman Harold Snepsts and winger Andy Spruce — were the first-glance eye-catchers.

Both Sedlbauer, drafted from Kitchener juniors, and Snepsts, and Edmonton Oil King grad, skated very well, thought Maloney.

Of the 30 players on hand, "up to a dozen" may be invited to join the regulars when the main camp opens next Monday at Memorial Arena.

Maloney spiced his opening-day observations with the announcement that Canucks have decided to join 1 other NHL clubs in participation of a joint computerized scouting service.

It isn't new. New York Rangers, Philadelphia Flyers and St. Louis Blues originally experimented with the "computer pool."

Maloney said Canucks' decision to enter the pool was influenced, in part, by Toronto Maple Leaf manager Jim Gregory. Gregory, said Maloney, was "very much against" computerized scouting but changed his mind after studying the benefits enjoyed by National Football League teams involved with computers.

"While the service is costly, at first," explained Maloney, "the computer pool service will actually save clubs a great deal of money. Clubs won't have to pay out fat contracts to every young player out of junior ranks.

"We will be able to be more selective. And when you figure out what it costs to bring players to camp — some of whom have no chance of making it beyond minor pro ranks — then you can appreciate the saving it will make.

"Not only does the service give us the benefit of our scouting reports, but it supplies us with the reports of scouts from every other team," he concluded.

Only One Winless Club Left

James Bay Athletic Association Mustangs left Saanich Vampires as the only team without a win in the Vancouver Island Juvenile Football League by posting a 28-6 decision over the last-place club Wednesday night at Royal Athletic Park.

Mustangs, who led 22-0 at half time, got touchdowns from Bernie Crump, Bob Csee, Bill Galego and Ken Eng. Ken Lidstone kicked two converts and Fred Carlson threw a two-point conversion to supply the balance of JBAA scoring.

Paul Shepherd scored the lone Vampire major.

	P	W	L	F	A	Pts.
Oak Bay	3	3	0	97	26	6
Hornets	3	2	1	79	70	4
Cowichan	3	2	1	58	38	4
James Bay	3	1	2	42	45	2
Vampires	4	0	4	18	115	0

Next games: Sunday — 2 p.m. — Hornets vs. Cowichan, Cedar Hill Park; Mustangs vs. Farmers, Centennial Stadium.

NFL Vets Among Last-Minute Cuts

By The Associated Press

The 26 strike-plagued National Football League teams, reduced to their final 47-player rosters, have dropped another dozen or so veterans in late moves to make room for rookies and free agents.

The flurry of transactions Wednesday capped last-minute roster shuffling of about 200 players and left a handful of lingering veterans out in the cold on the verge of the 1974 season.

Washington, wheeling and dealing under coach George Allen, waived three well-known veterans: Roosevelt Taylor, Myron Pottios and Walter Rock. The Redskins also cut Joe Sweet.

Allen, however, recalled veterans Deacon Jones, John Wilbur and Ray Schoenke after temporarily placing all three of them on waivers.

Among other veterans dropped were Earl McCullouch and Jim O'Brien of Detroit Lions, John Mooring of Miami Dolphins, Leroy Kelly and Bob Brown of Oakland Raiders, Fair Hooker of New Orleans Saints and Leland Glass of Green Bay Packers.

Technicalities involving the NFL waiver system and other transactions, however, left some of the final team rosters temporarily in doubt. Late trading was also a factor.

Detroit, waived wide receiver McCullouch, a seven-year veteran, and O'Brien, whose field goal gave Baltimore the 1970 Super Bowl title.

"We never have announced our cuts and we're not going to start now," said Oakland coach John Madden when asked about Kelly and Brown. Both one-time stars have apparently been dropped.

The defending champion Miami Dolphins, beginning the regular season with seven rookies, released John Mooring, a three year veteran offensive lineman recently acquired from New York Jets.

Finks New GM Of Bears

CHICAGO (AP) — Jim Finks, former general manager of Minnesota Vikings today was named general manager of Chicago Bears of the National Football League.

He replaces George Halas Jr. son of the NFL pioneer.

Finks, with the Vikings for 10 years before he quit in May, said he doesn't have a contract yet with the Bears.

"We just have a handshake for the present," he said. Finks, former manager of Calgary Stampeders of the Canadian Football League, had been consultant to the NFL's management council which has been mediating the owners' position in the continuing dispute with the NFL players association.

BILL WALKER ON VACATION

Training Traffic 'Numbers Racket'

If it is all-important to know who's here and who isn't, operating a Western Canada Hockey League training camp can turn into something of a numbers racket.

For example, try Victoria Cougars.

They started Wednesday's workouts at the Racquet Club with 65 players on hand. Subtract the seven dropped by coach Pat Ginnell, and the day's final accounting should have read 58.

But training camp isn't simple mathematics.

Ken Tackeberry's phone call from North Vancouver, requesting a tryout, alters the total.

Now it's 59.

What about three players who should be on hand, but aren't? The on-hand total then goes to 62 if and when holdovers Bruce Van Camp, Derek Haas and Al McLaren show up.

Haas was scheduled to check in this morning but Ginnell doesn't know the whereabouts of Van Camp. Nor has he heard from McLaren, although the Victoria-reared forward has announced he is forsaking WCHL play in favor of university.

"Let's just say about 60 are left," said Ginnell, feeling round figures should suffice for the time being.

ICE CHIPS: Dropped by Ginnell Wednesday were goalie Greg Laing, defencemen Phil Carriere and Wayne Wigglesworth and wingers Don Harsford, Ken Calder, Randy Irving, Mike Polonich and Bill Malazdrewica . . . Wigglesworth left of his own accord . . . On the ice, a line composed of holdovers Mel Bridgeman, Peter Morris and Danny Lucas continued to sparkle . . . Also impressive was a unit composed of Greg Miazga, Curt Fraser and Don Cairns . . . Miazga has been, by far, one of the most impressive newcomers . . .

Sports Menu

TONIGHT

WRESTLING— 8 p.m. — Professional card, Memorial Arena.

FRIDAY

SOCCER 4 P.M. — Greater Victoria High School League, Parklands at Reynolds, Claremont at Belmont, Oak Bay at Esquimalt.
8 p.m. — Greater Victoria High School League, Spectrum vs. Mt. Douglas, Royal Athletic Park.

NATIONAL LITTLE LEAGUE
Annual General Meeting and Election of Officers
COOK and HILLSIDE
Thursday, Sept. 19
8:00 p.m.
Everyone Welcome

WRESTLING ARENA
Tonight 8:00 P.M.
PACIFIC COAST TITLE
GENE KINISKI (Challenger)
vs. MR. X (Champion)
GIRLS ★ MIDGETS ★ GIRLS
Darling Dagmar & S. Green vs. Diamond Lil & P. Patterson
Bridges vs. Remus
Kroftet vs. Kirk
Seki vs. Froelich
Tickets and Res. at: ARENA BOX OFFICE: 384-1282? $2.50, $3.00, $3.50; Under 12: $2.00 RUSH

European Refs Not Good and Not Improving

EDMONTON — The points of interest vary with the many who have been following Team Canada's five-game exhibition series with the Western Canada Hockey League All-Stars.

The bare result whets the appetite of the average onlooker.

Technical and physical progress holds the greatest attraction for Team Canada coach Billy Harris.

For two, the work of the referees has been all-important.

So far, the refs apparently haven't won too many passing grades for their efforts in the series that winds up here tonight.

Vern Buffey and Hugh McLean frankly admit they are disappointed with the performance of European officials.

"They aren't very good and they aren't improving," says Buffey, the referee-in-chief of the World Hockey Association. Buffey and McLean, the Ontario Hockey Association's referee-in-chief, are tutoring the officials who will work in the forthcoming Canada-Russia series.

"Buffey and myself talk to them between periods and try and yell instructions along the boards during the games but they don't get the message. We can't even get them to skate," says McLean.

These assessments make it likely that once again the Canada-Russia series will be marked by questionable calls and loud protests.

The pessimistic statements from Buffey and McLean are in direct contrast to the claim by Team Canada Manager Bill Hunter upon return from an organizing meeting in Moscow last month that: "Officiating will not be an issue this time because we are using the one referee system and operating a school for officials before the series starts."

Hunter forgot it is impossible to teach a referee to skate with the pros and Russians in two weeks.

"Skating is their biggest problem," says Buffey of the four European referees in camp. "Of the four European linesmen, only one Russian is a good skater."

Buffey tried to work the referees into better condition in hopes of speeding up their skating and the result was three pulled groin muscles.

Compounding the problems is the switch from two referees. Under the two-referee system one man has to cover only half the ice and can get away with skating slower.

Now with the pro system of one referee and two linesmen the referee must go end to end.

"They keep forgetting and stop skating halfway up the ice," says Buffey. "We've yelled at them through interpreters and everything else, but they hit the red line and start gliding."

An example of the problems that can be expected occurred in Calgary last Sunday when Mike Walton had a breakaway and was dragged down from behind. Swedish referee Aake Hanquist failed to blow the whistle.

"He said he didn't see it," stormed Buffey. "I told him the reason he didn't see it was he was skating with his head down 50 feet behind the play."

The play zoomed back down to the other end of the ice where an upset Walton was promptly called for hooking by Hanquist.

Walton replied by throwing his glove 30 feet in the air in disgust.

"That's what is going to get the pros in trouble overseas," said McLean, "Walton would have been thrown out of the game in Europe."

THERE'S NOTHING LIKE A

DAY AT THE RACES
Parade to the Post 6:15 p.m. Weekdays, 1:15 p.m. Saturdays and Holidays. For information and reservations call 254-1631. For Bus information phone Van. Is. Coach Lines at 385-4411.
THE TRACK EXHIBITION PARK
B.C. JOCKEY CLUB

Remarks Draw Fire But Tyees Back In

By MAX LOW
Times Staff

Ash Valdal and his Vic High Tyees are back in but rival coach Mike Rooksby of Oak Bay has some strong things to say about goings-on in the Victoria High School Soccer League.

Tyees, champions 18 times in 34 years, announced earlier this week they were pulling out of the league because the schedule was too long. Valdal said then he would not coach the team unless the number of games was reduced.

But this morning, Valdal confirmed he was back as coach and said Vic High "has decided to honor its commitments this year."

The turnabout came after an announcement by Bill Garner, principal of Reynolds and director of the high school board of governors, which is made up of all the principals.

Garner said following a meeting of the board that the decision to re-admit Vic High was reached amicably and that he was sure there would be no problem in receiving acceptance from the coaches.

But Rooksby, who strongly defended the coaches' decision to stick with their original scheduling plans, said he and the other coaches were "annoyed" by the remarks made by Valdal and Vic High principal Duncan Lorimer.

Both Lorimer and Valdal complained that the required 16 games plus playoffs was "too tough" for the boys and that the first couple of months' schooling was ruined for those who played soccer.

The Vic High statements, said Rooksby, make it sound as though Valdal is the only coach who is concerned about the boys' physical welfare and their schooling.

"We really care about the kids, too," said Rooksby, "... to suggest the rest of us don't is nonsense.

ASH VALDAL

"We are concerned both about whether the boys get injuries and about the learning process," he added. "If we weren't concerned, we wouldn't be doing it.

"Sure, the 16-game schedule is a tough one, but we played 16 games last year and, in fact, in a shorter period of time than this year's schedule calls for."

"And I'm certain the kids themselves want to play more games," Rooksby said. "The alternative is an eight-game schedule, which really isn't very much for the boys to work on. Next year, when Dunsmuir comes in, we are splitting into two divisions and that will cut the number of games down."

Rooksby said he in fact voted against carrying on with the 16-game schedule this year. "But once the decision has been made, you've got to stick to it," he said.

"Valdal has been coaching for four years at Vic High and he has not yet attended a single coaches' meeting," said Rooksby. "Specifically, he didn't even attend the meeting at which the schedule for this year was drawn up."

"If Vic High was so concerned about a 16-game schedule being tough for the boys, then why didn't the school complain last year?" asked Rooksby. "And, if Lorimer is so worried about sport keeping boys away from school work, why did he allow his rugby team to go on a tour to Britain last year during school time?"

JUMPING HIGH to cut off Oak Bay attack is Spectrum goalkeeper Julius Karpati. Others in the action (from left) are Ed Murray of Spectrum, Charlie Fisher of Oak Bay, Dale Marshall of Spectrum, Mike Miller of Oak Bay and Mike Wallace of Spectrum. (Irving Strickland photo).

Clubs to Open Despite Threat

With the threat of suspension hanging over their heads, Victoria's two clubs play their first games this weekend in the B.C. Soccer League.

Gorge Molsons take on Westminster Blues at 2 p.m. at Royal Athletic Park Saturday and, in another first-division match Sunday, London Boxing Club plays North Shore Pauls at North Vancouver's Kinsmen Park.

The B.C. Soccer Commission, upholding the Canadian Soccer Association's policy of regionalization, has told both Victoria clubs they must play in the Vancouver Island League or not at all.

President Doug Day of the Island League has already said he expects the commission to ban the Victoria clubs as "outlaw" the moment they play their first match on Victoria parks, which are under Island League jurisdiction.

B.C. League president Gordon Gloster of Vancouver, however, has told the Victoria clubs they are in again — and to play.

SOCCER OPENERS TOUGH ON HOSTS

Things were tough at home Wednesday when the Greater Victoria High School Soccer League season got under way.

Home teams Oak Bay, Claremont and Parkland were all beaten and only the one-year-old Sidney school forced a close contest.

Parkland trailed 3-0 to last season's playoff finalist Mt. Douglas but fought back to 3-3 with second-half goals by Rudy Henry. Joe Achadinha scored his third goal of the match 10 minutes from the end to give Mt. Doug a 4-3 decision. Richard Hunt was the other Mt. Doug scorer.

In the other openers, Spectrum, a new school housed in the old Mount View building, turned on the heat in the second half and beat Oak Bay 6-3 while defending playoff champion Reynolds downed Claremont, 4-0.

More than 500 students turned out at Oak Bay to watch Spectrum open up a 3-0 lead, hold off a comeback challenge by the home squad, and hammer in three more goals in the second half to win comfortably.

Ed Murray, who played under Spectrum coach Joe Bekkers in the Mount View team last season, and Dan Hood scored two goals each. The other scorers were Wayne Reeve and Mike Wallace. Peter Zachary got one of Oak Bay's goals and the other goal came when a Spectrum defender fired the ball into his own net while trying to clear.

Greg Booth, one of the league's top scorers last year, scored twice against Claremont and the other Reynolds' goals were by Drew Finnerty and Mike Dominique.

The league goes again Friday with Parklands at Reynolds, Claremont at Belmont and Oak Bay at Esquimalt, all kicking off at 4 p.m., while Spectrum and Mt. Doug meet at 8 p.m. in Royal Athletic Park. Victoria Tyees receive a bye.

O.C. SOCCER

ENGLISH LEAGUE CUP
Second Round
Aston Villa 1, Everton 1.
Bournemouth 1, Hartlepool 1.
Bradford 0, Carlisle 1.
Chelsea 4, Newport 2.
Chester 3, Blackpool 1.
Crewe 2, Birmingham City 1.
Exeter 0, Hereford 1.
Hull 1, Burnley 2.
Luton 1, Bristol R 0.
Man United 5, Charlton 1.
Portsmouth 1, Derby 5.
Reading 4, Rotherham 2.
Southend 0, Colchester 2.
Stock 3, Halifax 0.
Tottenham 0, Middlesbrough 4.
Tranmere 0, West Ham 0.
Wolverhampton 1, Fulham 3.

SCOTTISH LEAGUE CUP
Quarter-Final, First Leg
Celtic 2, Hamilton 0.
Partick 2, Airdrieonians 5.
Division II
Brechin 4, Forfar 1.
Cowdenbeath 1, Montrose 1.
E. Fife 1, Queen of S 1.
E Stirling 1, Albion 0.
Meadowbank 0, Alloa 1.
Stirling 3, Queen's Pk 0.
Stenhousemuir 1, Clydebank 2.
Stranraer 0, Raith 0.

IRISH CUP
Sligo Rovers 4, Drogheda 2.
Home Farm 0, Cork Hibernians 2.
Limerick 1, Sherbourne 0.
Cork Celtic 8, St. Patrick's Ath-

They'd Even Move to Toronto To Make the Olympic Team

THE SOCCER SCENE

By Max Low

Two of Vancouver Island's top soccer players may have to live in Toronto — but they wouldn't mind, really.

In fact, for 22-year-old Bob Bolitho, it would be a dream come true.

It's not that Bolitho and Brian Robinson want to move away from sunny Victoria. It's just that the Canadian national soccer team is going to be based in Toronto and players named to the squad will have to stay there until the 1967 Olympic Games in Montreal.

Both Bolitho and Robinson, teammates on Victoria London Boxing Club's side in the B.C. Soccer League, would clearly love to make Canada's team at the Olympics.

Both are married and settled here but both say they wouldn't mind the upheaval if it meant a crack at the Olympic team. Both are laborers with the city council, Robinson with the traffic engineering department and Bolitho with the parks department. And both feel they wouldn't have much trouble lining up jobs in Toronto if they had to move there.

The two Victoria players leave next week for a two-week national squad training camp under new ex-West German coach Erkhart Krautzman. At the end of the two weeks, the 28-man squad will be cut to 18 and the chosen group will go on a tour of Europe, playing the national amateur sides of Poland, Hungary, Czechoslovakia, East Germany and West Germany.

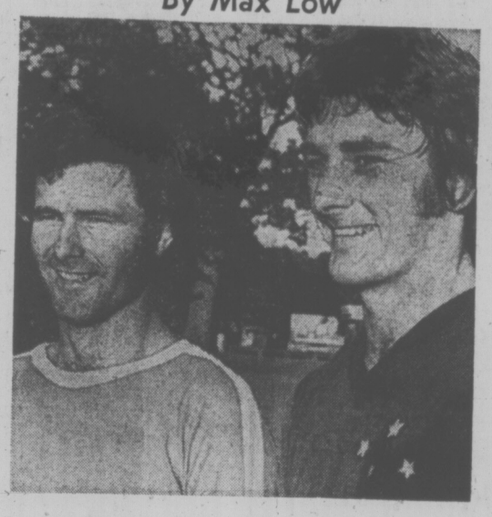
—Times photo by Max Low
Robinson (left) and Bolitho

The 26-year-old Robinson doesn't appear to have too much to worry about. As one of Canada's most experienced stars who has played for his country 19 times (16 of them in full internationals against other countries), he is a virtual shoo-in.

Bolitho, who played for B.C. in the summer of '73 in the Canada Summer Games, has never played for his country but he attracted Krautzman's attention in trials in Vancouver last May and was added to the squad.

"I had a good camp in May," Bolitho said at a team training session at Topaz Park Tuesday night. "At least, I must have, or they wouldn't have asked me back again," he added with a grin.

"I know it's going to be tough as there are a lot of good players, but I'm going to Toronto with the attitude that I can make it," Bolitho, who was given a trial by British club Everton two years ago, added with a grin.

Robinson feels the national squad already has shown "tremendous improvement" under Krautzman and believes prospects are excellent for the Olympics.

"Of course, it helps who you're drawn against," Robinson pointed out. "I mean, if you had to face defending-champ Poland straight away —then it could be a little tough," he laughed.

LIONS GET WEST

DETROIT (AP) — Detroit Lions of the National Football League have acquired veteran defensive back Charlie West, 28, from Minnesota Vikings for an undisclosed future draft choice.

Dancer Colt Tops

LEXINGTON, Ky. (AP) — A bay colt by Northern Dancer out of Little by Little commanded the high price in the fourth session of the Keeneland Fall yearling sale. Jim O'Bryant of Arkansas, acting as agent for an undisclosed buyer, bought the colt for $90,000.

ANGLERS ANCHORAGE MARINA
Brentwood Bay
Foot of Marchants Road
Under New Management
NEW FIBREGLASS BOAT RENTALS
Bait, Fishing Tackle for Sale and Rent
PHONE TODAY FOR RES.
652-3531

FREE.
CANADA-U.S.S.R. HOCKEY TV SCHEDULE WITH TIPS FROM COACH BILLY HARRIS.
ASK FOR ONE AT YOUR GULF DEALER.
1974 CANADA U.S.S.R. HOCKEY TELEVISION SCHEDULE
WITH TIPS ON WHAT TO LOOK FOR BY COACH BILLY HARRIS
Gulf
FROM GULF CANADA AND ITS DEALERS COAST TO COAST
Gulf
Not your average service station.

BASKETBALL REGISTRATION
McPherson Lounge
ROYAL ATHLETIC PARK
September 13, 7—9 P.M.
September 14, 9 A.M.—1 P.M.
Bring Birth Certificates.

We carry a complete line of figure skating accessories . . .
FIGURE SKATERS
Daoust and Jelinek
Boys' and girls' figure skates From size 9 ..... 13.95 to 62.95
Wifa Deluxe Champion and Super Gold Star Boots. Men's and ladies.
MK and Wilson Figure Skating Blades
Complete line of figure skating accessories from laces to scribes.
Oak Bay Sporting Goods Ltd.
2077 Cadboro Bay 592-9021
PLENTY OF FREE PARKING

Let Nature Take Its Course
It was only natural that the company whose musical instruments produce the finest sound would begin making Audio instruments to reproduce the finest sound.
Yamaha Audio presents its Natural Sound stereo components perfectly matched into systems of equalled aesthetic beauty and audio performance.
Visit us and hear the most natural sound in the world for yourself.
YAMAHA AUDIO'S natural sound
CAV ELECTRONICS LTD.
758 YATES ST. Phone 388-6564
1686 HILLSIDE Phone 388-5222
IN NANAIMO PHONE 754-9233

ZENITH
The quality goes in before the name goes on®
Allegro quality sound with built-in 8-track player/recorder
Confused about stereo? What quality? What warranty? Who services them? Colortron has all the answers. We offer famous Zenith quality in the new "Allegro" component and console stereo. And of course our own top service dept. headed by Erwin Shea with over 25 years of experience. Come in and compare and your next stereo will be a Zenith "Allegro."
LIMITED OFFER — IF YOU PURCHASE ONE OF OUR ZENITH COMPONENT OR CONSOLE STEREOS BEFORE OCT. 31, 1974, WE WILL INCLUDE AT NO EXTRA CHARGE SIX BLANK ZENITH QUALITY TAPES.
THE WOODSTOCK
This handsome three-piece unit features a 60-watt peak power stereo amplifier. FM/AM Stereo FM tuner with Target Tuning. Digilite automatic tuning scale selector. Stereo indicator light. Built-in Two Plus Two speaker matrix. 8-Track tape cartridge player/recorder, Stereo Precision III, record changer, Allegro "3000" speakers.
$589.95
EASY TERMS
ERWIN SHEA
Service Manager
TWO GENERATIONS OF SHEAS SERVING VICTORIA
COLORTRON TELEVISION LTD. 383-9113
3180 Harriet (Just Off Burnside)
Open Tuesday to Saturday, 8:30 to 5:30 p.m.
STEVE SHEA
Sales Manager

Gorcak Accepts Traveller's Life

Add Dale Gorcak's name to the growing list of Victoria area-developed skaters appearing in professional shows.

The 20-year-old Gorcak, a personable member of both Victoria Figure Skating Club and the Racquet Club, has signed a professional contract with the Minneapolis-based Ice Follies.

Gorcak thus joins several area skaters who "have gone the show route" in recent years. Among them are Maureen Jasper, Paul Fisher, Grace Higgins, Peggy Hoskings, Jannine Richardson, Dave MacDonald and Heather Fraser.

DALE GORCAK
. . . joins Ice Follies

Gorcak, who leaves Sept. 20 to join Ice Follies in Amarillo Texas has pssed his fifth figure and holds a silver medal in dancing. He was the holder of the provincial novice pairs title, along with Magalee Bray, in 1971 and is a former Island pre-novice and novice singles champion. He also was the bronze medallist in the 1972 Canada Winter Games.

And if there was some travelling intent in his decision to turn pro, Dale's timing couldn't have been better. After "wrmups" in Texas, the show will leave for Taiwan to open a three-month tour of the Orient. It then will visit Mexico for four months and is tentatively scheduled to tour Australia later next year.

Baseball's Longest Night

By The Associated Press

The longest night game in major league baseball history ended at 3:13 a.m. EDT today with St. Louis Cardinals the winners by a 4-3 score over New York Mets after 25 innings.

Bake McBride opened the 25th inning with an infield single and moved around to score on two Mets' errors for the winning run.

The teams had played for seven hours and four minutes, used a major-league record 50 players and recorded 34 hits. The 24 players used by the Cardinals also was a National League record.

The game fell just one inning short of the major league record for the longest game ever played, that being a 26-inning battle between Brooklyn Dodgers and Boston Braves in 1920. But it did beat the record for a night game, the longest previously being a 24-inning match between the Mets and Houston Astros in 1968.

However, the game which finished today was 19 minutes short of the longest game by time recorded in a Mets-San Francisco Giants contest in 1964.

Ken Reitz of the Cardinals hit a two-out, two-run homer in the ninth to tie the score.

After the opening crowd of 13,460 had dwindled to about 1,000, McBride led off the 25th with an infield single. Relief pitcher Hank Webb, trying to pick McBride off first, threw wide and McBride raced to third.

First baseman John Milner retrieved the ball and threw home but catcher Ron Hodges dropped it for another error and McBride scored.

In other National League games, Philadelphia Phillies topped Pittsburgh Pirates 8-5, Los Angeles Dodgers beat San Francisco Giants 5-4, San Diego Padres defeated Houston Astros 2-0, Montreal Expos swept Chicago Cubs 6-1 and 13-4 in a twinight doubleheader, and the Atlanta Braves-Cincinnati Reds game was rained out with the score tied 1-1 in the fifth inning.

As plate umpire Ed Sudol signalled him safe, McBride lay on the ground, seemingly stunned that the tie-breaking run had finally scored.

"There was dirt in my eyes, dirt everywhere," he said. "I was tired."

If he thought he was tired, he should have checked Sudol.

The plate umpire has been through this before. He was behind the plate for the 23-inning Mets-San Francisco game in 1964 and the 24-inning game between Houston and the Mets in 1968.

"My legs feel like a couple of lead posts," he said. "The players kept coming up and asking. 'How're you standing?' and I didn't know what to say, because I didn't know how I was standing."

The Cards' victory moved them to within 2½ games of first-place Pittsburgh in the National League's East Division.

The Pirates not only lost the game, they lost their ace pitcher when a line drive by Philadelphia's Willie Montanez struck Dock Ellis on the right hand, fractured a bone and knocked the Pirate star out of the lineup for at least three weeks.

The other damage done by a Philadelphia bat was Bill Robinson's three-run eighth-inning home run, which broke a 5-5 tie and sent the Phillies to victory.

Centre fielder Garry Maddox made a two-run error on Ron Cey's sixth-inning line drive, helping the Dodgers break a 2-2 tie and record their victory over the Giants.

Rookie Mike Ivie hit a two-run homer in the seventh inning to back the three-hit pitching of rookie Dan Spillner and carry the Padres past the Astros.

Both Managers Happy

By The Associated Press

Their twi-night doubleheader lasted nearly seven hours, but managers Bill Virdon of New York Yankees and Earl Weaver of Baltimore Orioles both came away happy.

Boog Powell's run-scoring pinch-single in the 17th inning of the opener gave Baltimore a 3-2 victory and made Weaver happy, but Larry Gura's five-hit pitching led the Yankees to a 5-1 triumph in the nightcap and brought a smile to Virdon's face.

The split of the doubleheader, which lasted six hours, 52 minutes from start to finish, kept the Yankees two games ahead of second-place Baltimore in the hot American League East race. Cleveland beat Boston 3-1, dropping the Red Sox 2½ games off the pace and putting the Indians just five games out.

"It was a big game for us," said Virdon of the win in the nightcap. "It meant the difference between being tied for the lead or two games ahead. Am I happy? I guess so, but we had a chance to win them both and we didn't."

Weaver, too, was pleased.

"I'm happy about tonight," the Baltimore skipper said. "We could have gone home almost out of it."

Elsewhere in the American League, Minnesota Twins beat Oakland's A's 5-3 in 10 innings, Texas Rangers defeated Chicago White Sox 6-2, California Angels edged Kansas City Royals 3-2 in 10 innings and Milwaukee Brewers blanked Detroit Tigers 3-0.

Gura, purchased on Aug. 18 from Syracuse of the International League, raised his record with the Yankees to 3-0.

"I'm going to use at least four starters from now on," Virdon said, "and Gura's likely to be one of them."

Gura yielded a run in the first inning, then shut the door on the Orioles. The Yankees went ahead with four runs in the second when Sandy Alomar and Jim Mason hit RBI singles, Elliott Maddox was hit by a pitch with the bases loaded and Lou Piniella hit a sacrifice fly.

Roy White accounted for the final run with his fifth homer of the season in the ninth.

The opener, which ran four hours and 12 minutes, ended when Powell singled following two walks off relief pitcher Cecil Upshaw, 1-6.

The hit was only the third over the last 10 innings by the Orioles, who had tied the score 2-2 on Andy Etchebarren's first home run of the season in the fifth inning.

Cleveland pitching star Gaylord Perry stopped Boston on five hits in posting his 19th victory against 10 losses.

Harmon Killebrew hit his 13th home run of the season in the 10th inning, a two-run shot on the first pitch from Darold Knowles that gave the Twins the victory over Oakland.

Jim Bibby pitched a four-hitter for his 19th victory of the season and Jim Spencer drove in two runs with two singles as the second-place Rangers moved to within 5½ games of Oakland in the AL west.

Nolan Ryan stopped Kansas City on four hits and struck out 15, outdueling Kansas City's Al Fitzmorris. Morris Nettles led off the 10th with a single, was sacrificed to second, stole third and scored when Bruce Bochte beat out a single to shortstop.

Jim Slaton stopped the Tigers on five hits. Milwaukee got a run in the first inning on Don Money's single, made it 2-0 in the seventh on an RBI single by Tim Johnson and got its final run in the eighth on two walks and George Scott's run-scoring single.

BASEBALL SCOREBOARD

St. Louis 100 000 002 000 000 000 000 000 000 1 — 4 18 2
New York 100 020 000 000 000 000 000 000 000 0 — 3 16 4
Forsch, Gorman (7), Bare (14), Osteen (14), Siebert 8-8 (23) and Simmons, Hill (9), Billings (13); Koosman, Parker (10), Miller (13), Apodaca (14), Cram (17), Webb 0-1 (25) and Dyer, Hodges (24). Home runs: St. Louis — Reitz (6th); New York — Jones (13th).

AMERICAN LEAGUE

Eastern Division

	W	L	Pct.	GBL
New York	77	66	.538	—
Baltimore	75	68	.524	2
Boston	74	68	.521	2½
Cleveland	71	70	.504	5
Milwaukee	68	76	.472	9½
Detroit	66	77	.462	11

Western Division

	W	L	Pct.	GBL
Oakland	82	62	.569	—
Texas	77	68	.531	5½
Minnesota	72	71	.503	9½
Kansas City	70	73	.490	12½
Chicago	70	74	.486	13
California	58	87	.400	24½

N.Y. 020 000 000 000 000 00—2 14 1
Bal. 010 010 000 000 000 01—3 10 0
May, Lyle (10), Upshaw 1-16 (17) and Munson; Grimsley, Reynolds (15), Jackson 2-4 (15) and Etchebarren. Home run: Baltimore — Etchebarren (1st).

Second Game:

New York 040 000 001—5 5 0
Baltimore 100 000 000—1 5 2
Gura 3-0 and Munson; Hood 1-1, Garland (2) and Hendrick, Williams (9). Home run: New York — White (5th).

Texas 200 022 000—6 11 1
Chicago 000 000 002—2 4 2
Bibby 19-16, Foucault (9) and Sundberg; Kucek 1-2, Otten (5) and Downing. Home run: Chicago — Henderson (17th).

Oakland 000 001 020 0—3 7 1
Minnesota 000 001 020 2—5 10 1
Abbott, Fingers (8), Lindblad (8), Odom (8), Knowles 3-3 (8) and Fosse; Decker, Campbell 8-7 (9) and Borgmann.
Home runs: Oakland — Bando (21st), Rudi (19th); Minnesota — Killebrew (13th).

Boston 000 100 000—1 5 1
Cleveland 100 011 00x—3 7 0
Drago 6-9, Cleveland (8), McCarver; G. Perry 19-10 and Ellis.

Milwaukee 001 000 110—2 5 0
Detroit 000 000 000—0 5 0
Slaton 12-14 and Moore; Walker 5-4, Ray (8) and Freehan.

Kansas City 000 002 000 0—2 4 0
California 010 100 000 1—3 7 0
Fitzmorris 11-5 and Martinez; Ryan 19-15 and Rodriguez. Home run: California — Lahoud (12th).

NATIONAL LEAGUE

Eastern Division

	W	L	Pct.	GBL
Pittsburgh	77	65	.542	—
St. Louis	75	68	.524	2
Philadelphia	72	71	.503	5½
New York	65	75	.464	10½
Montreal	64	77	.454	12½
Chicago	57	84	.404	20½

Western Division

	W	L	Pct.	GBL
Los Angeles	90	52	.634	—
Cincinnati	86	56	.606	4
Atlanta	78	64	.549	12
Houston	71	71	.500	19
San Francisco	66	77	.462	24½
San Diego	52	92	.361	39

Pittsburgh 020 002 100—5 9 2
Philadelphia 010 001 33X—8 12 0
Ellis, Kison (6), Hernandez 2-2 (7), Morlan (8) and Sanguillen; Carlton, Schueler 10-14 (8) and Boone, Essian (9). Home runs: Pittsburgh—Robertson (14th), Howe (1st); Philadelphia-Robinson (15th).

Chicago 000 001 000—1 5 0
Montreal 300 012 00x—6 7 0
Bonham 11-19, Frailing (7) and Stelmaszek; Renko 10-14 Murray (6) and Stinson. Home runs: Chicago—Monday (17th); Montreal—Jorgensen (8th and 9th).

Second game

Chicago 020 100 010— 4 8 1
Montreal 400 260 01x—13 13 0
Burris 3-4, LaRoche (5), Hutson (7) and Mitterwald; Walker 3-5, Taylor (6) and Foote. Home runs: Chicago—Dunn (1st); Montreal—Davis (10th).

Houston 000 000 000—0 3 1
San Diego 000 000 20x—2 4 1
Wilson 10-12, De Los Santos (8) and M. May; Spillner 7-10 and Kendall. Home runs San Diego—Ivie (1st).

Los Angeles 100 012 100— 5 11 1
San Francisco 200 000 110— 4 9 3
Messersmith 17-6, Marshall (8) and Ferguson; D'Acquisto, Lavelle 0-1 (1), Metzger (6), Morris (7), Moffitt (8) and Rader. Home run: San Francisco — Phillips (2nd).

D.G.'S auto & cycle
3244 Douglas, Victoria 382-4012
FALL CLEANUP SPECIALS
Turtle Zip Wax ..... 95¢
Turtle Hard Shell Wax 1.95
20/10 Windshield Cleaner ..... 80¢
30W Heavy Duty Oil Qt. ..... 65¢
10/30W Heavy Duty Oil Qt. ..... 73¢
Air Filters from 2.50
Oil Filters from 1.70
Splash Guards from 1.90
Complete Tune-Up Packages from 3.50. Also, we have a good selection of seat covers and floor mats.

HIKING—CLIMBING MOUNTAINEERING
Be Safe — Be Comfortable — Get Proper Boots.
Raichle, Dunham, Tyrol.

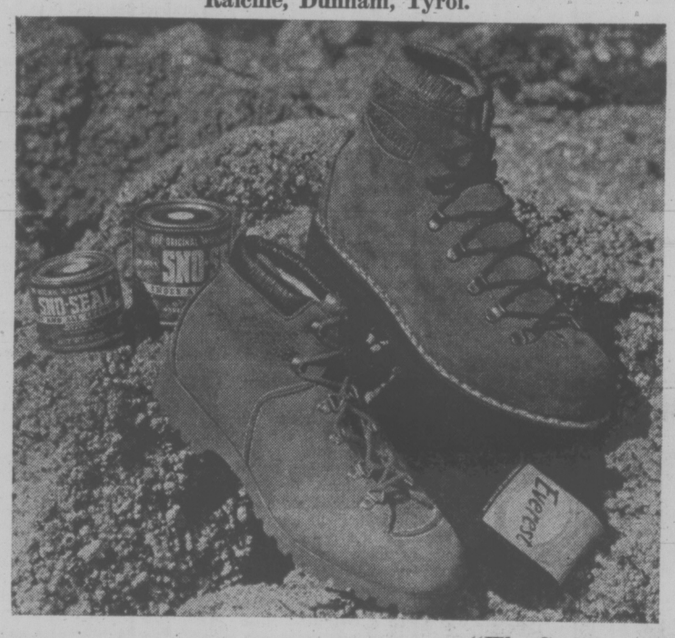

OLD COUNTRY SHOES
Men's and Womens' Sizes
"We Serve You Right!"
CHARGEX
Downtown
635 JOHNSON STREET 383-7012

IF YOU'VE GOT A LOT TO MOVE . . . BUT YOU DON'T HAVE A LOT TO SPEND

620 SPORTRUCK
HAVE WE GOT A TRUCK FOR YOU!
at
DATSUNLAND
THREE POINT... MOTORS LTD.
DATSUN
2620 Government AT Hillside
385-6737
(Motor Dealer Licence D-6415)

SALMON COUNTRY
PEDDER BAY marina
BOAT RENTALS • GUIDE SERVICE
RAMP • WHARFAGE
ATTENTION FISHERMEN
Recommended fishing times for best feeding activity in local waters.

Date	Major a.m.	Minor p.m.
13th	6:15-8:15	1:30-3:30
14th	7:00-9:00	1:45-3:45
15th	7:45-9:45	2:10-4:10

ROCKY POINT RD. • 478-1771

EATON'S downtown
Exclusive to Eaton's Royal Sceptre English leathers at exceptional low price!
24.99
2 pr. 48.00
Don't miss it. It's our biggest men's shoe buy of the season. Expertly crafted English leathers in new traditionals and fashion slip-ons. With leather soles, solid rubber heels plus the special detailing usually reserved for luxury footwear. Now all at one low price and you'll find them only at Eaton's!
Men's Shoes, Main Floor

BONUS VALUE DAYS
Over 140 great buys for your home and family. On special 'til Saturday!
While Quantities Last

Gary Sorry Devotion To Golf Wasn't Total

PINEHURST, N.C. (AP) — "If I had it all to do over again, I'd change many things," Gary Player said.

"I'd devote myself to golf and exclude everything else."

The little South African, a candidate for Golfer of the Year honors, made the comments before teeing off today in the first round of the $300,000 World open golf tournament.

It will be Player's final appearance in the United States this year, and he ranked high among the favorites for the $60,000 first prize, the biggest in the game this season.

Player, winner of the Masters and British Opens this season, a new inductee to the World Golf Hall of Fame and one of only four men to win all the world's major titles, is one of the most successful and highly respected performers the game has seen.

But Player said he'd still change things if he had a chance.

"If I could go back 20 years, I'd do many, many things a great deal differently," he said.

"I would try to target myself differently.

"I would try to devote myself to the game more.

"The thing is that we become too money-conscious," Player continued.

"We go to exhibitions, sales meetings, breakfasts, lunches, dinners, banquets, meetings, appearances.

"It becomes too much sometimes. It takes so much time, so much effort. It's just because we sometimes get ourselves in places where, suddenly, the money becomes overwhelmingly important.

"But think what you could do, think what you could accomplish, if you could concentrate, focus, channel your energies."

Still, Player admitted the lure of the $60,000 first prize here was attractive, a prize that would advance his total winnings for the year to about $200,000.

The international field of 180 is probably the strongest international lineup of the season.

GARY PLAYER
. . . has one regret

RECORD ENTRY

CHEMAINUS — A record field will tee off Saturday in the fourth annual Mount Brenton Open golf tournament.

The 100 amateurs and 19 professionals will be after top honors in an event offering $1,500 in prizes.

In addition, the event will mark the final chance for both pros and amateurs to pickup points for selection to the Island Cup series.

The 36-hole event winds up Sunday.

Draw and starting times:

8 a.m.—H. Jacobsen (GM), J. Hagg (MB), G. Wing (Cow), I. Smith (Cow).
8:07—R. Beauchemin (GV), N. Murray (Cow), G. Milliken (GV), B. Jansch (MB).
8:14—H. Hagg (MB), D. Millar (Cow), A. Baraniuk (Cow), R. Thorne (Cow).
8:21—S. Anfield (Sun), E. Barker (Cow), F. Marshall (Sun), G. Barrs (Sun).
8:28—R. Sinclair (Sun), D. Spence (Cow), N. Campbell (Cow), H. Branisky (MB).
8:35—A. Boyd (Cow), J. Gourley (MB), T. Lewis (MB), D. Thorarenson (Cow).
8:42—V. Gill (Cow), I. Anderson (CH), T. Morris (Cow), J. Milsted (CA).
8:49—B. Olson (Cow), R. Erickson (PA), H. Lefsrud (Qual), W. Weston (GM).
8:56—J. Lawler (PA), N. Sletto (PA), R. Watson (MB), J. Russell (MB).
9:03—G. Gill (Cow), G. McMorran (MB), W. Rieling (MB), D. Tuckey (MB).
9:10—Elmer (MB), J. Stark (MB), G. Pamminger (Cow), M. Morgan (PA).
9:17—N. Goodings (Cow), W. Thomas (MB), W. Johnston (Cow), J. Hicks (MB).
9:24—R. Fisher (Cow), D. Stoutley (PA), S. Keeping (Cow), C. Hatton (MB).
9:31—R. Coumont (Nan), F. Maier (PM), R. Loiselle (Cow), O. Furchak (Nan).
9:38—G. Kulai (GV), S. Christie (MB), E. Bradshaw (Cow), E. Jackson (Sun).
Noon—H. Fengewish (Nan), R. Rombough (CH), R. Schutz, W. Laurie (GS).
12:07—F. Skobel, W. Mock (CH), T. Bryan, M. Crosby (Cow).
12:14—J. Cleough (MB), L. Atchison (Cow), R. Pernoski (Nan), R. Kennedy (GV).
12:21—D. Cleough (PA), R. Hammond (GM), G. Lacroix (Cow), R. Hepburn (MM).
12:28—G. Urion (MB), T. Roden (Nan), K. Matthews (GS), M. Brown (PR).
12:35—A. Campbell (MB), C. Wright (Cow), S. Winchester (GG), D. Brayton (GV).
12:42—K. Mitchell (MB), R. Slonski (Cow), T. Piston (Sun), D. Norbury (GM).
12:49—P. McMillan (PA), B. Stott (Cow), B. Sluggett (GM), P. Morette (GS).
12:56—M. Law (Sun), K. Swetnam (GM), A. MacLeod (Cow), A. Forward (Cow).
1:03—B. Wright (Cow), M. Richards (GM), M. Gray (U), J. Frank (GS).
1:10—D. Metcalf (Sun), R. Baker (Nan), J. McMurdo (Chil), T. Maxwell (Vic).
1:17—G. Hutton (Salt), L. Lyons (SH), M. Thompson (MB), A. Zimmerman (GM).
1:24—W. Penny (Vic), B. Carbury (U), T. Whittle (Rich), M. Parker (Vic).
1:31—T. Genest (RC), D. Ewart, M. Ludeman (Van), A. Robertson (GM).
1:38 W. Wakeham (Cow), T. Weins (West), F. Cotton (Van).

KEY: GM-Glen Meadows; MB-Mount Brenton; Cow-Cowichan; GV-Gorge Vale; Sun-Sunnydale; Salt-Saltsprings; CH-Cedar Hill; GA-Green Acres; Qual-Qualicum; PA-Port Alberni; Nan-Nanaimo; West-Western; PM-Pitt Meadows; GS-Golf Services; MM-March Meadows; PR-Powell River; GG-Glacier Greens; Chil-Chilliwack; U-Uplands; Van-Vancouver; Rich-Richmond; Vic-Victoria; RC-Royal Colwood; SH-Scott Hill.

Cedar Hill Staked Out

All golf rules will be strictly enforced (it says here) when Victoria City Police stage their annual tournament Friday at Cedar Hill Golf Club.

A field of 98 has entered but a limited number of post entries will be accepted.

Friday's draw and starting times:

10 a.m.—W. Andrews, P. Hicks, A. Senior, C. Mitchell.
10:07—B. Wyatt, J. Northup, P. Delaney, G. Tuffe.
10:14—B. McCombe, E. Hemstad, B. MacDonald, M. Poulton.
10:21—E. Simmons, J. Glassford, R. Maitland, D. Lawson.
10:28—N. Bouchard, D. Phillips, G. Tregear, R. Swanton.
10:35—B. Clarke, L. Collier, R. Passmore, D. McPherson.
10:42—G. Kilgour, N. Smith, B. Hawkins, G. Jones.
10:49—R. Knight, T. Duncan, C. Margison, L. Sandley.
10:56—V. Clarkson, B. Jackson, L. Lucas, D. Charlton.
11:05—B. Murlock, J. Knott, K. King, K. Kenyon.
11:14—B. Coates, G. Thorpe, G. Strongman, B. Jeffrey.
11:21—D. Neilson, B. Livingston, R. Harrington, T. Ryan.
11:28—J. Irving, T. Anderson, B. Coutts, T. McCall.
11:35—A. Barnes, P. Campbell, G. Kirker, R. Shea.
11:42—D. Morris, K. Terlson, F. Ranson, J. Mills.
11:49—A. Stewart, L. Mottershead, E. Hardy, R. Malcolm.
11:56—F. Bond, C. Mudrak, D. Turner, B. Appleton.
12:10—R. Gonder, B. Halstad, B. Dalzell, A. Decker.
12:17—B. Roberts, W. Acreman, G. Hoskins, D. Huggins.
12:25—K. Gale, H. Jones, R. Stewart, B. Mattison.
12:32—P. Zanechelli, S. Denoon, B. Walters, G. Haskell.
12:40—D. Wilson, A. Jones, F. Mills, E. Robinson.
12:47—T. Thimpsen, B. Sadler, B. Jacks, T. Charbonneau.
12:54—B. Glover, J. Askew, S. Walker.
1:05—B. Foster, P. Marriot, H. McGillivery.

B.C. Bowlers In Medal Haul

OTTAWA — British Columbia competitors collected three gold medals, a silver and four bronze in the Youth Bowling Council national five-pin tournament which ended here Wednesday.

Val Yasinski of New Westminster won the senior girls' singles, Cathy Harms of Surrey emerged with the junior girls' singles crown and Paul Sawyer of Vancouver topped the bantam boys' singles event.

Henry Washington of Victoria, the only bowler from Vancouver Island in the championships, finished fourth in the senior boys' singles event behind winner Ed Nordvall of Calgary.

The three-day tourney attracted nearly 300 competitors between the ages of eight and 20.

RCMP Test At Colwood

The Royal Canadian Mounted Police will hold court Friday at Royal Colwood Golf Club.

The 21st annual "E" division tournament, an 18-hole medal test, will start with first teeoffs at 11 a.m.

Friday's draw:

11:00 a.m.—E. Matik, A. Bryant, B. Peters, A. Bigelow.
11:07—D. Stubbs, H. Gulka, R. Turcotte, N. Dickson.
11:14—B. Baker, B. Copp, T. Smith, D. Marykuca.
11:21—T. Hall, J. Hall, G. Clancy, J. Stone.
11:28—H. Mossop, D. Stark, B. Gilchrist, G. Harper.
11:35—J. Betts, E. Bamfield, R. McNeil.
11:50—R. Robertson, T. Stewart, B. Simpson, D. Ross.
11:57—K. Alexander, H. Vincent, A. Gunn, A. Gagnon.
12:04 p.m.—J. Lee, J. Reid, F. Konowalyk, R. Nelson.
12:11—E. Brake-Field-Moore, B. Craig, J. Parsons, F. Bailey.
12:18 — R. Endel, C. Allen, A. Weishlow, Father O'Brien.
12:25—Father McNamara, E. Hertzog, G. Mudge.
12:40—M. Mohr, D. Bold, S. Holotuk, K. Salt.
12:47—D. Beeching, K. Langford, C. Lindsay, D. Smith.
12:54—T. Derry, T. Hamilton, W. Austin.
1:01—J. Nelson, J. Nelson Jr., T. Foster, E. Poole.
1:08—B. Leflch, P. Harkness, C. Kilgour.
1:15—D. Maclver, W. Semke, G. Leppington, D. Silverberg.

Coach Clinics Set in Soccer

Players, coaches and other officials in the juvenile soccer program are invited to attend a series of free coaching clinics starting Friday at Lambrick Park.

The session, between 6 and 8 each night, will continue Sept. 16, 18 and 20.

Frank Grealy, former coach of Victoria West-United in the now-defunct Pacific Coast League, will be conducting the clinics with the assistance of national team players Bob Bolitho and Brian Robinson as well as Frank Woods, a member of the Canadian youth squad.

FIRST CANADIAN WIN

THETFORD MINES, Ont. (CP) — Thetford Mines Pirates became the first Canadian team to win the Eastern League baseball championship by defeating Pittsfield, Mass., Rangers 6-5 to sweep the best-of-three playoff.

fall floor event right now!
OPEN EVERY DAY 'TIL 9 INCLUDING SUNDAY
mandel FLOOR COVERINGS
on Douglas opposite Woodward's
382-8276

She sails from Victoria's front door right into Seattle's.

Take the downtown to downtown route.
You can beat the long drives and traffic with us.
You can also forget about the uncertainty of getting your car on the ferry. Because you can reserve both car space and a state room on the Princess Marguerite. And along with all these extras, you'll have a beautiful scenic trip.

Leave Downtown Victoria 6:00 p.m. Arrive Downtown Seattle 10:00 p.m.
Leave Downtown Seattle 8:45 a.m. Arrive Downtown Victoria 12:45 p.m.

For reservations and information 385-7771

CP Rail

HOME INSURANCE BY THE MONTH

Pay your home insurance premiums in easy, equal monthly instalments automatically through your bank, no interest or carrying charges. Only at:

HARBORD INSURANCE
"The Professionals"
Victoria 1220 Broad St., 386-3441
Vancouver 626 W. Pender St., 687-8887

A HOUSE FULL OF FURNITURE? MAKE IT HAPPEN NOW WITH MAIS 3-ROOM GROUP FOR ONLY $549.95

Not Exactly as Shown

"Remember . . . if it's not from— Mais, you may have paid too much for it!"

EASY TERMS
90 Days with No Interest or Carrying Charges

★ GROUP INCLUDES ★

LIVING ROOM — 2-Piece chesterfield Suite, coffee table, 2 step tables, one floor tri-light,, 2 table lamps.

DINING ROOM — 5-Piece dinette suite, arborite table top with extension leaf and four matching hi-back chairs.

BEDROOM — Double dresser with mirror, 4 drawer chest, headboard, footboard and rails, box spring and mattress.

Meet the Best Group in Town Today at Mais—Easy Terms

WIN: $30.00 FOOD HAMPER
Your Own Selection (One Each Week)
Courtesy
WELLBURN'S FOOD MARKET
3 blocks South of Mais Furniture
LAST THREE WEEK'S WINNERS
H. BELL, 3221 Millgrove
MRS. N. LEHNA, 204-656 Admirals Rd.
MR. R. D. SEDGER, 5724 Old West Saanich

NOW! ZENITH Color Portables
At Zenith the Quality Goes in Before the Name Goes On
Priced as Low as $399.95

Mais FURNITURE and APPLIANCES
1821 Cook Open Fri. 'til 9 385-2435

SPECIAL!
39" MISMATCH BOX SPRING AND MATTRESS
Brand New U-HAUL $65.00 A Set

CAPITAL
2 BIG SUPER FOOD MARKETS
OPEN DAILY 9 to 9
CORDOVA BAY STORE—Mon., Tues., Wed., Sat., 9 a.m. to 6 p.m.
Thurs., Fri., 9 a.m. to 9 p.m.; Sunday 12 to 6 p.m.
Prices Effective Sept. 12, 13, 14
50 West Burnside Rd.
5124 Cordova Bay Rd.
Cordova Bay Plaza
BIG SAVINGS EVERY DAY!
We Reserve the Right to Limit Quantities

Fresh BULK WIENERS lb. 59¢
Utility Grade CORNISH GAME HENS Each 99¢
Canada Grade A-1 CHUCK STEAK lb. 99¢
Canada Grade A-1 CROSS RIB ROAST lb. 1.19
Maple Leaf COOKED HAM 1½-lb. Tin 2.19
Carnation COFFEE MATE 18-oz. Bonus Jar 1.15
York Unsweetened GRAPEFRUIT JUICE 48-oz. Tin 49¢
Maxwell House INSTANT COFFEE 10-oz. Jar 2.19
Heinz RED KIDNEY BEANS 3 14-oz. Tins 89¢
Franco American SPAGHETTI SPAGHETTI O's In Tomato Cheese Sauce 4 14-oz. Tins 1.00
Nabob All Flavors SUNGOLD CRYSTALS 2 Pkgs. in Box 3 Boxes 99¢
Duncan Hines CAKE MIXES 18.5-oz. Box 55¢
GAINES MEAL 10-lb. Bag 2.69
IVORY BARS Personal Size 4 for 59¢
Aerowax 46-oz. CLEAR FLOOR WAX 1.39
Tip Top Salted MIXED NUTS 13-oz. Tin 99¢
Kellogg's 18-oz. Box FROSTED FLAKES 75¢
No. 1 Medium ONIONS 4 lbs. 49¢
Fresh GREEN BELL PEPPERS 2 lbs. 49¢
Okanagan Bartlett Pears 2 lbs. 39¢

Tired Blood in Ali

N'Sele, Zaire (AP) — Muhammad Ali confessed Wednesday to having middle-aged tired blood and said he had called in a doctor because he was worried about feeling listless during initial training for his Sept. 25 heavyweight boxing championship fight with George Foreman.

After sparring briefly at his headquarters by the Congo River, and castigating Foreman as a "mummy" and an "elephant," Ali grew serious-looking and began talking about his medical problems.

"They found that my blood sugar level was low two weeks ago. I've been having it checked every other day since then, and I'll do it every couple of days until the fight," he told reporters. "That's better now, but now they say I'm supposed to drink more water."

Ali said he was eating cheese every hour during the day to bring up his sugar. His diet also includes cakes, pies, sweet rolls and other things that 32-year-old fighters prepping for world championships usually consider death traps.

The former champion looks fit, though, with a slight rim of fat at the beltline that trainer Angelo Dundee likes to call "robustness."

Ali said he was at an age where he needs all the medical help he can get.

He said a physician who examined him a couple of weeks ago found that his blood sugar rate was 33 when it should have been 78.

WINGS WIN IN OVERTIME

LANDOVER, Md. (CP) — Philadelphia Wings took a 3-1 lead in the best-of-seven National Lacrosse League semi-finals, defeating Maryland Arrows 18-17 after two periods of overtime before 6,712 fans Wednesday night.

The fifth game is set for Philadelphia tonight.

It was the second time in the series that the Wings have defeated Maryland in overtime. Like the first game, John Grant got the winning goal. The 6-foot-6 Grant, a 78-goal scorer during the regular season, scored the winner at 1:23 in the second overtime period.

Grant broke in all alone on goalie Roger Williams, rifled a shot at close range with bounced off Williams' shoulder pad and dropped in for the win.

Birmingham Loses First

By The Associated Press

Memphis Southmen defeated the previously unbeaten Birmingham Americans 46-7 Wednesday night with Ed Marshall making three touchdown catches of 48, 12 and six yards in World Football League action.

In other games, Detroit Wheels won their first game, 15-14, over Florida Blazers, Philadelphia Bell beat Jacksonville Sharks 41-22, the Hawaiians defeated Houston Texans 24-17, Southern California Sun beat Chicago Fire 31-28, and New York Stars defeated Portland Storm 34-15.

RACE RESULTS AND ENTRIES

EXHIBITION PARK

WEDNESDAY'S RESULTS

First race — $1,750 maiden claiming, for three year olds, six and a half furlongs.
Dorsel Place (Wolski) $15.90 $6.40 $4.60
Candy Banner (Chabara) 4.60 3.50
Solar Time (J. Arnold) 9.60
Also ran: Jenpeg, Rosey Reflection, Fuzzy Talk, Why So Secret, Crystal Pool, Sanra H., One Eyed Beauty. Time 1:20 4-5. Quinella paid $33.50.

Second Race — $2,300, maiden for two year olds, six and a half furlongs.
Thelma D (J. Arnold) $15.30 $8.90 $5.00
Tis Good (Dailey) 9.70 6.70
Cabinet Minister (Sanchez) 5.40
Also ran: Gone to Boston, Bel Can Jr., Tudor Tay, Lanny's Sister, Mecapo, Ole Conkle, Barbosun. Time 1:20 1-5.

Third Race — $1,750, claiming, for three and four year olds, six and one half furlongs.
Foreign Minister (Salas) $5.60 $3.80 $3.60
Swift 'n Easy (J. Arnold) 3.10 3.00
Stathearn (Chabara) 8.20
Also ran: Connies Lass, Ardmore, Twilight Romance, Craigbe, Intentress, April Summer, Sonie H. Time 1:19 2-5.

Fourth Race — $1,750, claiming, for three and four years olds, six and a half furlongs.
Appenglow (Chabara) $124.50 $44.60 $14.80
Jewel Treasure (Wales) 7.20 4.80
Descansado (Frazier) 4.90
Also ran: Speedy Cadet, Katada, Roll on Home, Accalmie Quest, Rania, Big City Lights, Alibhai's Feature. Time 1:20 2-5. Exactor paid $706.80.

Fifth Race — $8,000, first division. The Juvenile Championship, two-year-olds, six and a half furlongs.
April Wine (Le Blanc) $2.80 $2.40 $2.10
Comic Tom (Gilbert) 4.70 2.50
Sailors Jewel (Frazier) 2.30
Also ran: Minstrell Duchess, Jandrew, Sallys Date, Pablos Preference, Prince of Music. Time 1:18 4-5.

Sixth Race — $1,750 claiming, three-year-olds and up, six and a half furlongs.
Silver Waters (Dailey) $15.20 $6.50 $5.40
Berkley Queen (J. Arnold) 5.10 3.50
Polka Lily (Cuthbertson) 4.20
Also ran: Last Verdict, Magic Miracle, Irish Malt, Slam Gal, Coin Money, Alderberry, Jubies Sister. Time: 1:19 2-5. Exactor paid $70.50.

Seventh Race — $3,350 claiming, three-year-olds and up, fourth of The Endurance series, one and eleven-sixteenth miles.
Big and Good (Sanchez) $7.60 $2.90 $2.70
Why Beeb (J. Arnold) 2.60 2.20
Alderissimo (Colangelo) 3.90
Also ran: Indian Painting, Rullah I Am, Royal Alder, Copper Mountain. Time 2:55 4-5.

Eighth Race — $2,600 claiming, three-year-olds, six and one half furlongs.
Downes Road (Cuthbertson) $5.40 $3.00 $2.60
Monday Nite (Frazier) 3.80 3.10
Galloping Gertie (Dailey) 3.20
Also ran: A bit of Alright, Second Perch, Hades Bobin, Darling Tenuity, El Darren. Time 1:18 3-5.

Ninth Race — $8,000, second division, Juvenile Championship, two-year-olds, six and one-half furlongs:
Royal Calling (Dailey) $20.70 $6.50 $4.00
Buen Sal (J. Arnold) 4.30 4.00
Harvey's Bud (Smith) 5.10
Also ran: Spooky Lodge, Third Blue, Run Jay, Grande Ribot, Timothy Turk. Time 1:19 3-5.

Tenth Race — $1,750, claiming, three-year-olds and up, six and one-half furlongs:
Poo Koo (Olguin) $20.50 $3.40 $2.80
German's Shadow (J. Arnold) 5.80 3.80
Gottawinit (Cuthbertson) 6.90
Also ran: Admiral Prince, Beau Bunnie, Le Coq du Nord, Angelic Shirl, Similkameen, Portrush, High Lonesome (broke down). Time 1:18 3-5 Quinella paid $34.10.
Attendance 6900. Mutuel handle $616,779.

FRIDAY'S ENTRIES

First Race — $1,750 claiming, for three-year-olds, six and one-half furlongs:
Illimar (Olguin) 115
Lots To Do (Frazier) 115
Magogs Magic (Walker) 110
Blue Perch (Salas) 115
Glen Mac (Gibson) 115
Misty Note (Wolski) 115
Pirate Lil (Brownell) 115
Love You All (Combs) 115
Bugem (Sanchez) 120
Shadow County (D'Amours) 110
Danskes Girl (Dailey) 115
Happy N Sad (Wall) 115
Apache Feather (LeBlanc) 115
Enfin (D'Amours) 115

Second Race — $2,050 claiming, for two-year-olds, six and one-half furlongs:
Swift Peggy (no rider) 113
Flora Edith (Brownell) 113
Borrow It (Salas) 120
Langley Imp (no rider) 113
Shining Monarch (Dailey) 113
Alder Lily (J. Arnold) 113
Spier D (Wolski) 118
Linda Down (Colangelo) 113
Great Performer (R. Arnold) 113
Sherry Angel (Chabara) 117
Irish Monday (Carter) 113
Pensive Peg (Estapper) 113
Green to Green (Cuthbertson) 118
Hidden Lake (Wolski) 113

Third Race — $1,850 claiming, three-year-olds, mile and one-sixteenth:
Wee Gem (Walker) 112
Isapip (Chabara) 115
Aloha Spirit (Carter) 110
Summer Way (Dailey) 115
Ouchs Dream (Miller) 112
Nehemiah (no rider) 110
Native Boy (Wall) 115
Bobby O'Hanlon (Colangelo) 112
Bow Shan (Wolski) 115
Snow Patch (Estapper) 112

Fourth Race — $1,750 claiming, for three-year-olds and up, six and one-half furlongs:
Fathers Plum (Combs) 117
Scarlet Sky (Olguin) 120
Air Edd (Walker) 112
Janmarie (no rider) 112
Craigs Princess (J. Arnold) 117
The Seeker (Carter) 112
Gin Lizzie (Wall) 117
Marishkas Gal (D'Amours) 112
Clear Ahead (Wolski) 117
Dancing Pearl (LeBlanc) 117
Poo Koo (Estapper) 117

Fifth Race — $2,350 claiming, for three-year-olds, mile and one-sixteenth:
Double Dev (J. Arnold) 112
Fircrest Red (Dailey) 115
Winning Valentine (Colangelo) 115
Successful Road (Frazier) 115
Alder Lea (R. Arnold) 112
Stormy Don (Chabara) 115
Hurricum (Brownell) 120
a-Multi Lea (Cuthbertson) 112
a-Nezila (Cuthbertson) 112
Tipperary County (Walker) 115
a-M. Ellis entry.

Sixth Race — $2,150 claiming, for three-year-olds, six and one-half furlongs:
Baron George (Dailey) 117
Charmers Syn (Wales) 117
Quality Now (J. Arnold) 122
Smoldering (Smith) 119
Scotch or Water (Cuthbertson) 117
Huey Baby (Miller) 117
Onward Go (Brownell) 117
Maizie Bay (Frazier) 114
Come On Luv (Walter) 106
Sanforized (Wall) 117
Centenial Princess (D'Amours) 109

Seventh Race — $1,750 claiming, for three-year-olds and up, six and one-half furlongs:
March In Line (Miller) 115
Daisys Shadow (Sanchez) 120
Tophen (Wales) 115
Dr. G. G. Mac (Brownell) 117
Craig D. Jr. (R. Arnold) 117
Anton W (D'Amours) 115
Oak Alley (Olguin) 122
Four Partners (Cuthbertson) 122
Palier (LeBlanc) 117
Twenty One Stars (Dailey) 120
Good Power (Smith) 122
Rumrunner Babe (Wall 115
Magic Shadow (Walker) 112

Eighth Race — $2,900 claiming, for three-year-olds and up, six and one-half furlongs:
Fancy Fields (Smith) 110
Zandell (Dailey) 116
a-Hard To Beat (Walker) 110
Rock Baykey (Miller) 108
Mid Drive (Wolski) 113
Nee Coursant (Frazier) 113
Winnikim (Carter) 111
Mildenhall (Olguin) 113
He's A Tuffy (D'Amours) 110
Glory Isle (Colangelo) 117
a-Bald He Ded (Walker) 113
North Arrow (Dailey) 120
a-J. Graydon entry.

Ninth Race — $3,500 allowance, for three-year-olds, mile and one-sixteenth:
Pirate Charger (Smith) 117
Titans Lodge (Dailey) 117
Swing Me Willie (Walker) 109
a-Lady Latimer (J. Arnold) 112
a-Pax Princess (Le Blanc) 112
Willies Mark (no rider) 108
Double Joy (Miller) 112
Successful Flight (Chabara) 118
Bendaway (Frazier) 117
Canadian Colleen (no rider) 105
Careme (Dailey) 122
Rotheasy Bay (Olguin) 114
Runnin Chan (Carter) 112
a-C.V. Cowan entry.

Tenth Race — $1,750 claiming, for three-year-olds and up, six and one-half furlongs:
Bairnrobert (Frazier) 119
Keibo (Smith) 119
No Detail (R. Arnold) 122
Charlesville (no rider) 114
Delta Jay (Carter) 114
For Money (no rider) 117
Hypertwin (Costa) 117
Man In Silk (Sanchez) 122
Hustling Gift (J. Arnold) 115
Banners Brook (Wales) 117
Zorba (Salas) 119
Aim To Win (Smith) 119
Maurice Roy (Dailey) 119
Choice Lad (Carter) 117

FAMILY FUN

Get your family together with a Hammond. You'll all enjoy it.

Hammond Organ Studios — 3400 Douglas, 388-9177

Hammond Organ Studios

BRITISH LEYLAND

Austin Marina AT PLIMLEY ON YATES

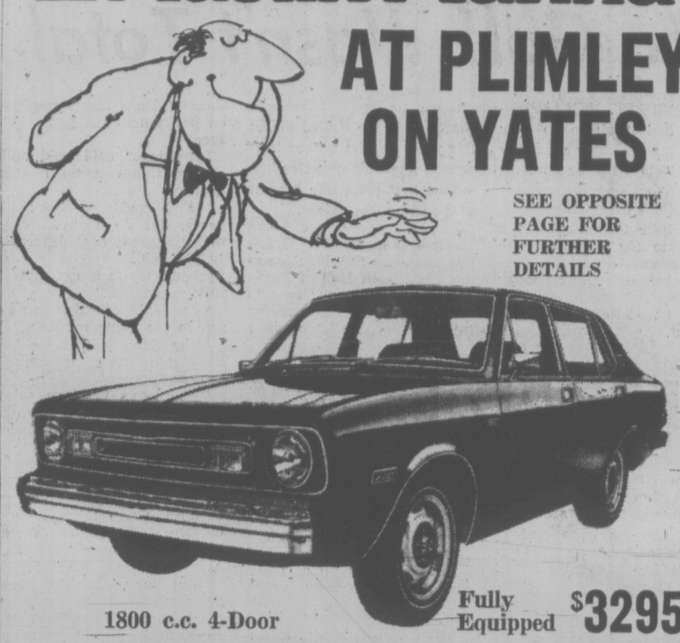

SEE OPPOSITE PAGE FOR FURTHER DETAILS

1800 c.c. 4-Door

Fully Equipped $3295

PLIMLEY British Car Centre

1010 YATES Established 1893 382-9121

(Dealer Licence D5852)

VILLAGE SHOES

WORK SHOES

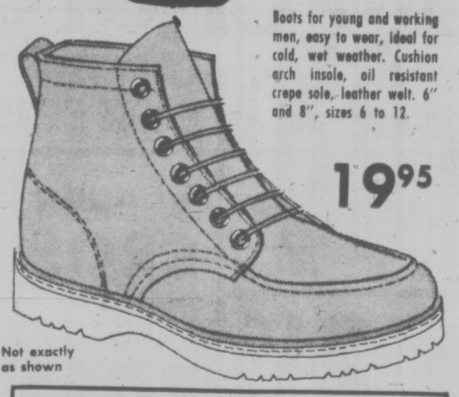

Boots for young and working men, easy to wear, ideal for cold, wet weather. Cushion arch insole, oil resistant crepe sole, leather welt. 6" and 8", sizes 6 to 12.

19.95

Not exactly as shown

TERRA NOVA
Safety industrial shoes with safety toe. 6" and 8" Sizes 6 to 12. ..... 19.95

VILLAGE SHOES
2238 OAK BAY AVENUE OPEN FRI. NIGHT 'TIL 9 P.M.

VICTORIA MEAT MARKET
925 JOHNSON STREET 386-8491

COMPARE-ANYWHERE-ANYTIME

BEEF From the Prairies

Country Style ROASTS lb. 79¢
TURKEY WINGS lb. 29¢

GREAT FALL MEAT VALUES
• CHUCK STEAKS lb. 85¢
• ROUND STEAKS lb. 1.49
• SIRLOIN STEAKS lb. 1.87
• T-BONE STEAKS lb. 1.95
• Porterhouse STEAKS lb. 1.99

Once More Around GROUND BEEF In 30-lb. Lots — Wrapped in small packages lb. 75¢

• BOLOGNA By the Chunk lb. 49¢
• WIENERS Regular lb. 59¢
• WIENERS Barbecue style lb. 69¢
• SPARERIBS Lean, meaty lb. 79¢
• SAUSAGE MEAT lb. 59¢
• PORK SAUSAGES In 6-lb. Boxes lb. 79¢
• BEEF LIVER lb. 89¢
• BEEF TONGUES lb. 79¢
• Breaded Cutlets lb. 1.09
• SOY BEAN Ground Beef lb. 79¢

FREEZER MEATS . . . These Are Load-Up Prices!
BEEF SIDES lb. 87¢
BEEF HINDS lb. 1.07
BEEF FRONTS lb. 69¢
BEEF HIPS Full Barons lb. 95¢

• No Charge for Cutting, Wrapping, Freezing.
• Prices Effective Sept. 11 to 14 or While Present Stocks Last.
• We Reserve the Right to Limit Quantities.

Congratulations to G. LITTLE, No. 1—464 Gorge Road, WINNER OF OUR WEEKLY FREE $20.00 GIFT CERTIFICATE.

Sherwin-Williams paint prices take a September fall

Now until September 30th, at participating paint, hardware and department stores, home improvement centres and all Sherwin-Williams stores.

Choice of ultra-white and over 500 colors made from white bases.

Gives a tough, smooth finish.

You pay no more than $10.99 a gallon* $3.39 a quart*

You pay no more than $8.99 a gallon* $2.89 a quart*

Canada's favorite interior latex.

You pay no more than $10.99 a gallon* $3.39 a quart*

Great for bathrooms and kitchens.

SHERWIN-WILLIAMS CO. OF CANADA LIMITED

*Bases under-filled to allow for addition of colorant. See label for contents.

Sherwin-Williams 1803 COOK STREET 384-3013

Zeller's HILLSIDE SHOPPING CENTRE 386-2141

EATON'S 382-7141

Cadboro Bay Hardware & Variety Store 3825 CADBORO BAY RD. 477-4233

COAST TO COAST NEWSPAPERS SELL THE MOST!

Santa Stymied by Price Hikes

By AL FORREST
Times Staff
(Fourth of a series)

Plastic toys which sold for $4 last Christmas will be priced at $5 this year — something else to blame on the energy crisis.

During the past 12 months, petroleum prices have increased 70 per cent. And the increases have been passed along through the whole petrochemical industry.

The increase will be felt most sharply in toys because many of them are all plastic. Price increases will be less in kitchen appliances, like mixmasters and toasters which have other materials as well.

Buyers of plastic toys can expect to pay 25 per cent more across the board this Christmas.

"The increases will be startling because they will come all at once," one Victoria store manager said.

"Increases in other products, like appliances, have been under way throughout the year."

Kitchen appliances will be up between 12 per cent and 18 per cent over 1973 this fall with the sharpest increases coming in refrigerators. There is a shortage of compressor units as an added problem to the universal one of increased cost of materials and manufacturing.

Television sets are the one exception to the price increases. Black and white sets will sell this fall at 1973 prices because of slackening demand. A good 23-inch black and white set will be available at around $249.

Color TVs will be up slightly, around 8 per cent, placing the cheapest model around $500 for 17 inches or larger.

While plastic toys will be up sharply, other Christmas toys with no plastic content will be up only a nominal amount.

Nominal translates as around 10 per cent.

One department store executive said if a product is not up 10 per cent in price it is not keeping pace with inflation and the increased cost of production.

Other petroleum-based products that will increase

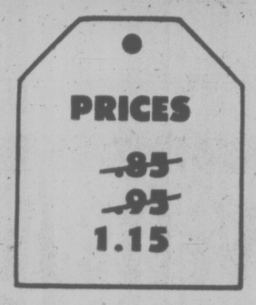

sharply in price include synthetic carpets and rugs.

Some will be up as much as 20 per cent over last year, depending upon the amount of petroleum-based material in the item. Coal based synthetics will also be up in the 15 to 20 per cent range.

One store manager stressed that these increases will not be sudden but in most cases are gradual from last November. Only seasonal goods will have a sudden price surge.

Department stores use a two-price system, selling at the lower price until all goods bought at the lower wholesale price are sold. This can result in a delay of several weeks between the announcement of a price increase and the new prices going into effect.

As well as price increases, Victoria store managers are concerned about a possible shortage of many items for the Christmas season.

One executive said he had ordered Christmas items six months ago and has a warehouse and all available backroom space in the store taken up with storage.

"I felt I had to get the goods into the store early to be certain of getting a supply. There are indications of a possible shortage in some toys and other popular Christmas items."

He said Christmas merchandise may go on the shelves a little earlier than usual this year because of the storage problem.

"Things are getting very crowded for us."

Meanwhile, the long-term outlook is for considerable easing in the price of plastics and other petroleum products in the new year.

A spokesman for Shell Canada said no increase in the price of crude petroleum is expected between now and Christmas and there are indications of a levelling off in the world market.

He said the latest information from world producers is the supply of petroleum is moving into a surplus situation.

This will not bring the price down but will act as a buffer against price increases during the next four months.

For next year this means a greater supply of petroleum for plastics and synthetics and an easing of the rate of price hikes.

That $5 plastic Christmas toy should be selling around $5.35 a year from now, instead of $6.25. But that's a long way down the road in the merchandising world. The immediate toy news is: all prices up sharply for plastic items.

U.K. SMOKERS WARNED

LONDON (AP) — Cigarette advertisements in Britain began carrying an indication of the tar content Wednesday as a result of the government's anti-smoking campaign.

Each brand has been put in one of five categories, including low tar, low-to-middle, middle, middle-to-high and high. The department of health said it is still trying to persuade manufacturers to display the category on cigarette packs, which already carry the wording "Warning by Her Majesty's Government — smoking can damage your health."

FAMILY FUN
Get your family together with a Hammond. You'll all enjoy it.
Hammond Organ Studios — 3400 Douglas, 388-9177
Hammond Organ Studios

Smoking Quitters Auto Risks

TORONTO (CP) — A heavy smoker who stops smoking increases his risk of having a car accident until he gets over the effects of withdrawal, a University of Toronto professor said Wednesday.

Eugene LeBlanc, assistant professor of pharmacology, said the same is true about a heavy coffee drinker who gives up coffee.

He said that both experience mood changes. may have low frustration levels and be irritable. These effects, he said, could lead the person to drive in an impatient manner.

WINE DOING FINE

Adverse publicity given B.C. wines earlier this year has had "absolutely no effect," B.C. Wine Growers Association president Brian Roberts told the Times this week.

Roberts said a wine-tasting display by Liberal MLA Pat McGeer (Vancouver-Point Grey) last April simply "impressed a few wine snobs who don't buy B.C. wines anyway."

McGeer has charged in the legislature that B.C. wines are "lousy" and backed up his charges in a wine-tasting exhibition in which he accurately and painfully separated three B.C. wines from three imported wines.

Roberts originally challenged McGeer to a test but said later it simply proved B.C. wines could be differentiated from imports, not that they are worse than the imported variety.

The wine spokesman said this week that in his judgment and from looking at sales figures McGeer's test "made no difference whatsoever."

He said the industry made no attempt to counteract McGeer's charges.

"We choose to ignore Mr. McGeer's antics," he said.

"The industry has been improving its wines for 20 years, we don't need McGeer to help us that way."

James A. Field, Psychologist
Announces the relocation of his business office for the practice of Alcoholism, Marriage, Personal Counselling and Psychotherapy to
4334 Northridge Crescent
Victoria 479-1433

THE ORIGINAL MIDNIGHT MADNESS SALE
ONE DAY ONLY
SATURDAY SEPT. 14
10 A.M. 'TIL MIDNIGHT
IT WILL PAY YOU IN DOLLARS AND CENTS TO READ OUR AD — FRIDAY TIMES, SATURDAY COLONIST.
YOUNG'S AUDIO DEPT.
794 FORT ST., VICTORIA

VICTORIA & DISTRICT BASEBALL ASSOCIATION
Car Raffle—1974 Vega—2-Dr. Coupe

Car Winner
Ticket No. 29339
Mrs. W. Rowan
4110 Torquay Dr.
Victoria, B.C.
Second Prize
$300
Ticket No. 12510
E. Werner
No. 204-879 Esquimalt Rd.
Victoria, B.C.
Third Prize
$200
Ticket No. 3685
F. Goodfellow
4331 Ridgewood Cres.
Victoria, B.C.
Presenting key to car winner, Mrs. Rowan is Wilf Sadler, Director of Victoria & District Baseball Assoc., Ticket Chairman.

The only big charge you'll get is driving one.

Austin Marina gives you a lot more car than other imports and more extras than most domestics.

Because when you buy a Marina you get a handling and performance package that includes front power disc brakes, radial tires, rack and pinion steering, torsion bar front suspension and an 1800cc engine as in the renowned MGB.

Throw in electrocoat primer, deep gloss paint and 32 square feet of undercoat and you've saved even more money. Austin Marina also gives you a heavy-duty battery and alternator, pre-engaged starter, electrically heated rear window, door-to-door carpeting and reclining front seats. About the only extras you can buy are automatic transmission and radio.

It's because of this kind of value and because all Austins are backed by regional parts depots and a coast-to-coast dealer network that some people call us "The Austin Savings & Trust."

BRITISH LEYLAND Austin Marina

LOOK IN THE YELLOW PAGES UNDER BRITISH LEYLAND AND START SAVING TODAY.
74-H-17

VIEW ROYAL VOTE OCT. 19

A referendum on establishing a sewer collection system in View Royal will be held Saturday Oct. 19.

This date was agreed to Wednesday by directors of the Capital Regional District board, who voted last month to hold a referendum in October.

The referendum will be preceded by a public information meeting arranged by the regional district.

Polling will be between 8 a.m. and 8 p.m. at the View Royal Community Hall. Advance voting will be held Oct. 16, 17 and 18 between noon and 8 p.m. in the community hall.

The specific question posed in the referendum asks property owners if they favor authorizing the regional district to borrow not more than $3.2 million to construct the sewer system as well as operation and maintenance within the specified area, which is somewhat smaller than the electoral area.

The regional board also agreed to ask Municipal Affairs Minister James Lorimer to authorize the borrowing of $850,000 to build and equip an ice arena in Sooke provided that the borrowing as well as operating and related expenses do not exceed an annual levy of 1.75 mills on the net taxable school values.

Region Heads To Bare Funds

Five senior officials of the Capital Regional District will be required to disclose their financial and land holdings under the Public Officials and Employees Disclosure Act.

The information will be circulated to the 18 elected directors of the regional board but the public will not have access to the information, in accordance with the act.

Only details of elected people will be made public throughout B.C. following the provincial deadline this Sunday.

Regional board directors, casting weighted votes according to population, were 26-to-21 in favor of designating the five officials under the act.

They are: executive director Dennis Young; assistant secretary-treasurer John Bericoff; chief planning officer A. P. Hammer; engineering director Bill Gerry and land commissioner K. G. Robinson.

The board was told, following its request at its last meeting, that the act specifically requires that disclosures by designated senior officials must be circulated to elected members.

Several directors said they didn't like this and didn't intend to read the material when it arrives.

One of them was Oak Bay Ald. John Goult but he ended up voting in favor of the designation.

He told reporters later he favors designation but not circulation of the information. At Oak Bay council he voted for designation and only found out about circulation later, he said, so he felt he couldn't go back on his first decision.

Victoria Mayor Peter Pollen said the current act is not "so overwhelmingly awful" as a previous proposal and "I don't believe it really exposes anyone to undue criticism or undue invasion of privacy."

The only criticism he had was that it didn't go "far enough," saying it doesn't include wives or reporters.

Goult said he has "no doubt" that the disclosures by elected local officials will be published by newspapers.

If the publishers and editorial staff feel justified in doing this, he said, "they might make similar disclosures themselves. They too have a duty."

But Esquimalt Mayor Art Young said that is a different situation because elected officials swear an oath of allegiance to the Queen and that they will not use municipal knowledge for self-gain.

His objection to disclosure was the suggestion that local officials aren't carrying out their oath.

the Bay

SALE

MADE-TO-MEASURE

SUIT

$114

Suit up for Fall from the Bay's great selection of quality fabrics in a wide range of colours and patterns. It's a once-a-year opportunity to buy **your** suit, measured and cut by experienced professionals, now at an unbeatable price.

Or, select co-ordinating slacks and jacket for a more casual look at the same sale price.

Available in wool worsteds and polyester/wool blends. Size 47, 10% extra. Sizes 48 to 49, 15% extra. Sizes 50 and over, 20% extra.

Men's Suits, Main Floor

Downtown BONUS DAY

the Bay

annual event

ANNUAL FALL SALE
LOAKES DRESS SHOES

Loakes are a solid shoe, made from fine calf heavy leathers with double leather soles and sturdy Goodyear welt construction. Keep them waterproofed and polished and they'll give you satisfactory service in return. Loakes . . . another quality British item exclusive to the Bay.

SALE PRICE
29.99 (reg. $40.)

1. Wing tip blucher brogue oxford in Teak or Black Aniline calf leather. A gentleman's brogue.
2. Brogue oxfords with bold detailing. Handsome Tan Stallion grain leather uppers. (Also available in black, Downtown only).

3. Plain toe blucher oxfords in Tan Stallion grain leather. The classic British oxford. (Black also available Downtown Vancouver.) Sizes 7-11, mediums widths.

Men's Shoes,

Where competitive prices are a policy, not just a promise.

DAILY STORE HOURS 9:30 A.M. TO 5:30 P.M. THURSDAY AND FRIDAY TO 9:30 P.M.
PHONE 385-1311. FREE CUSTOMER PARKING.

Hudson's Bay Company

SHOWERS DELAY HARVEST

WINNIPEG (CP) — Cool weather and showers continued to delay harvesting operations throughout most of Manitoba, the Manitoba Pool Elevator Weekly Crop Report said Wednesday.

The report said the extent of swathing and threshing done varies greatly from one district to another, but it appears that up to a full month of favorable weather will be needed to complete harvesting in some areas.

Swathing is about 50 per cent completed in many areas, but nowhere is threshing more than 20 to 25 per cent completed. Yields tend to be low, and quality varies widely.

the prairies

Voters To Rule On Wards

EDMONTON (CP) — The future of the city's ward system will be decided by Edmonton voters on civic election day, Oct. 16.

If the system is rejected by voters in a special plebiscite, city-wide elections for all city councillors would take place in the following civic elections, three years from now.

"For three years we've had the ward system ... and I think the over-all system without wards that we had before was more efficient, said Ald. Ed Leger. "The smaller the ward, the smaller the ward alderman. We've wasted a lost of time here in the past three years on ward politicking."

Under the current system, the city is divided into four voting area or "wards," with each Ward being represented by three aldermen.

If the system is abolished, every alderman would be elected on a city-wide basis, as is the mayor.

★ ★ ★

WINNIPEG (CP) — Lieut. Col. A. F. Scharkowski, commanding officer of the German troops training at Camp Shilo, this summer said Wednesday the biggest bonus for his troops is the chance to see Manitoba.

Scharkowski said the visiting soldiers are "most impressed by the vastness of the country, the hospitality of the citizens and the freedom granted to each individual."

About 5,400 soldiers will have trained at Camp Shilo by the time the program ends in October. It started in May.

★ ★ ★

SASKATOON (CP) — A more rigid application of the .08 impairment legislation is needed to help reverse an alarming rise in the rate of fatal traffic accidents, Tom Ireland, a Saskatchewan Safety Council official says, not a stricter limit.

★ ★ ★

EDMONTON (CP) — A controversial charge involving indian hunting rights has been dismissed by Alberta Provincial Court Judge Alex Shamchuk. Alex, Frank, an Indian from Paynton, Sask., was one of eight Saskatchewan Indians charged, with illegal possession of game meat shot in Alberta. Judge Shamchuk ruled the natural resource transfer act of 1930 did not restrict treaty hunting rights to provincial boundaries.

★ ★ ★

CLARESHOLM, Alta. (CP) — The chief administrator of the Claresholm centre for the retarded has been suspended and an RCMP investigation is under way into the institution's financial records. Stu Christie was suspended Aug. 30 after the government received the results of a preliminary audit of the centre's financial affairs.

★ ★ ★

WINNIPEG (CP) — Philippe Jubinville, president of the Franco-Manitoban society, said Wednesday his organization endorses the controversial decision that resulted in the transfer of pupils from Tache school to Provencher school this fall. The transfer would not alter the amount of French-Language education former Tache students would receive, he said, adding that he does not believe parents protesting the decision represent French-Canadian sentiment in Manitoba.

LAST OF '74
REINELLS
Next to Red Lion Inn
WORLD of PLEASURE

Downtown BONUS DAY

the Bay

Fall Shrub event

All plants
Personal Shopping Only.
Sorry. No Deliveries

Door Opening Specials

Blooming Heathers **79c**
Evergreen Cyparis, the natural cone, Blue-Green Elwoodii **1.69**
Japanese Evergreen Azaleas Red or Pink **1.99**
Thuya Pyramidal Cedar **1.99**
Rhododendrons, assorted colours **1.99**

Budgie Bargains

Budgie Bird and Cage

Get a colourful young bird and cage for this price. White enamelled "Villa" cage is 10x12x14"; comes with seed and water cups, perches, cleaning tray, and swing. Young male and female budgies in assorted colours. Quantities limited.

Sale price **12.99**

Budgie Starter Kit

Includes budgie seed, gravel, treat, bell charm, treat cup, cuttle bone (with holder) . . . everything you'll need to make your new friend feel at home.

Sale Price **2.79**

Chrome Cage Stand

Tripod style chrome plated cage stand has rubber tipped feet that won't scratch floors or woodwork. Approx. 54" high.

Sale price **11.99**

Parakeet Guide Book

Hardbound reference manual for budgie owners. This is a helpful, interesting volume for the serious owner.

Sale price **4.49**

Pet Shop, Downtown (fourth floor), Richmond, Surrey, Lougheed, Champlain, Victoria

Home Garden Specials

Pyracantha. 2 varieties, each will develop masses of orange red berries **1.99**

Camellias. Red-pink or white flowering. Does best in semi-shaded areas **1.99**

Pieris. A "Lily of the Valley" flowering shrub. Grows 4 to 6 ft. **1.99**

Hydrangea. "All Summer Beauty" and other long flowering varieties **1.99**

Heathers. Blooming named varieties **1.99**

Threadleaf Cypress. "Sungold Pisifera" **1.99**

Yucca Filamentosa. For hot dry locations. The Adams needle plant. **1.99**

Plumosa Aurea. The golden feathery cyparis **1.99**

Spreading Junipers. Collection includes the bright gold Pfitzer Aurea **1.99**

Rockery and dwarf Shrubs

Thuya Hetz Midget. For planter or rockeries. A compact dwarf globe. **1.99**

Cryptomeria Vilmoriana. A green, compact Japanese cedar. **1.99**

Minima Aurea, goldust and silver lode. Small variety cyparis buttons. **1.99**

Dwarf Holly. Ilet crenata. Gold Gem. **1.99**

Obtusa Nana Gracilis. Kosteri and Pygmea. You can train and trim these rare beauties. **1.99**

Andromeda Polifolia. Dwarf shrub developes pink flowers in May and June. **1.99**

Dwarf Alberta Spruce. A fine green conical shrub. Grows to 5 ft. slowly. **2.29**

Specimen Shrubs

Weeping Sequdia. Most spectacular form. Quite rare. Grows 15-30 ft. **6.99**

Golden deodora cedar. Pyramidal, with horizontal and drooping branches. Grows 20-100 ft. **6.99**

Cedrus Atlantioa Glauca. Picturesque tree with open growth tendency. Steel blue needles. **6.99**

Picea Pungens Hoopsii. Grafted spruce. Silver blue. Grows slowly to 10 ft. **6.99**

Pinus Sylvestris Grafte Scots Pine. **6.99**

Weeping Japanese Red Pine. Very rare. attractive weeping branches. grows to 20 ft. **$35**

Weeping Norway Spruce. Gets beautiful, pendulous branches. Will cascade down slopes. **$35**

Cedrus Deodora "Klondike". A graceful, pyramidal species — gold colour. Grows to 5-6 ft. **$35.**

Pinus Parviflora "Templehof". Picturesque Japanese Willow tree — a vigorous grower. **$35.**

Popular Favourites

Skyrocket Juniper. A spectacular narrow column: Blue-Grey. **2.49**

Blue Star Juniper. A low growing bush of dense silvery blue. **2.49**

Thuya Emerald (Smarago). New from Denmark. Columnar, emerald green **1.99**

Euonymous Aurea Marginata. Golden edged green leaves. **3.29**

Baltic Ivy. Dark green leaves with white veins. Very hardy. **3.29**

Draecena palm. A patio shrub for selected areas. **2.29**

Aucuba Picturata. A brilliant gold splashed plant for shaded areas. **2.99**

Skimmia. Lovely low growing shrub with bright red berries. **6.99**

Hydrangea. Goods specimens of this popular favourite. **4.49**

Pampas Grass. Fast growing ornamental plant. Long plume flowers. **2.29**

Euonymous Pulchellus. Attractive and compact. Grows 1-2 ft. **2.89**

Leyland Cyparis. Bigeneric hybrid evergreen. very fast growing. 1 gal. size **2.89**

5 gal. size **10.99**

Viburnum Davidii. White flowers in June, berries in fall and winter. Grows to 3 ft. **2.99**

Spirea "Frobelli". Flowers in clusters. A vigorous variety. grows to 4 ft. **2.89**

Buxus Suffruiticosa. True dwarf boxwood for planters, borders, rockeries or dwarf hedges. **2.69**

Polygonum auberti. "Silver Lace Vine". A very naked climber. Lacy white flowers. Grows 20-60 feet. **3.29**

Cornus Elegantissima. Silver edges variegated leaved dogwood. **2.49**

Distinctive Shrubs

Heavenly Bamboo. (Nandina Domestica). White flowers in summer, red berries in witner. Said to bring good luck to the garden. **3.29**

Fatshedera. Semi-climbing. Sun or shade, indoors or outdoors. Large glossy green leaves. **3.29**

Photinia. Ornamental, with coppery red foliage. Turns glossy green Grows 6-10 ft. **2.89**

Hedera (Gloire de Marengo) A clinging vine with brilliant variegated foliage. **2.89**

Fatsia (Japanese Arabia. Lush, with large deep green leaves. Tropical appearance. Grow 5-8 ft. **2.89**

Sambucus Aurea (Golden Plume Elder). Bright gold leaves. Grows to 10 ft. **3.29**

Dwarf Windmill Palm. Slow growing palm with fan shaped fronds. Requires winter protection. **3.29**

Leucothoe Rainbow. Shiny green foliage. Multi coloured, Arching branches. Grows 2-4 ft. Requires peat soil. **2.89**

Landscape Features

Betula Verrucosa. Graceful European Birch. **14.99**

Bedding Plants

Wallflowers, Pansies, Forget-me-nots, Dianthus and Bellis.

Tray, **59c**

Named variety Clematis.

Each, **1.89**

Fatsia Japonica. Does best in protected sites. Deep lobed leaves. Grows to 8 ft. **8.99**

Pfitzer Aurea staked. Golden leaf juniper trained to upright growth. Can be arched. **12.99**

Picea Pungens (blue spruce) Colorada Spruce selected for the bluish foliage. Good specimens. **2.99**

Garden Shop, Downtown (downstairs), Richmond, Lougheed, Surrey, Champlain, Victoria.

Use your Baycard, your good-for-so-many-things card.

DAILY STORE HOURS: 9:30 A.M. TO 5:30 P.M. THURSDAY AND FRIDAY TO 9:30 P.M.
PHONE 385-1311. FREE CUSTOMER PARKING.

Hudson's Bay Company

Forest Task Force Opens Third Study

B.C.'s task force on forest policy has launched its third major study — this time a broad investigation of the "forest resource position" in B.C.

The three-man task force, headed by resource economist Dr. Peter Pearse, has completed two studies so far on the royalties charged on timber from old forest tenures and on the entire appraisal system.

The task force was appointed for a one-year term which expires Dec. 31 and will use the remaining time to undertake the background research necessary for the broad review of forest policy.

Early in 1975 Resources Minister Bob Williams will appoint a new investigative body to receive submissions on forest policy and make final recommendations.

The areas to be covered include procedures for allocating timber rights and terms and conditions of those rights, harvesting and management regulations applicable to various public and private tenure arrangements, utilization practices and other issues.

Interested parties have been invited to prepare submissions.

JOINT 'NATURE LABS' SET

UNITED NATIONS (AP) — The U.S. and the Soviet Union will set aside land next week in a Noah's Ark-like project to protect wildlife from the flood of civilization.

The system of "nature's laboratories" is designed to ensure the survival of various wildlife species, to permit their evolution and to study the impact of man on nature.

The locations of the nature reserves will be announced at a meeting starting next Tuesday in Washington, said a spokesman for the Paris-based UN Educational, Scientific and Cultural Organization UNESCO.

The biosphere is the layer of air, sea and land at the earth's surface where living creatures can exist without artificial aids.

"Biosphere reserves are not to be mere natural or wildlife parks where a few threatened speices will be given a chance to survive under the admiring eyes of visitors," the UNESCO spokesman said.

Downtown BONUS DAY

Friday and Saturday shop downtown at the Bay for these plus many non-advertised bonus savings! Personal shopping only . . . quantities are limited.

the Bay

BONU$ DAY$

Women's Cashmere & Lambswool Sweaters.

Choose cardigans, pullovers and turtleneck styles. Several colours and patterns to choose from. A great bonus buy.

Each, only **24.99**

Sweater Shop, Second Floor

Women's and Teeners' Tennis Shoes

Canadian made with sturdy rubber soles and heavy canvas uppers. White and navy in sizes 5 to 9, AA and B widths. Regular $6. Special bonus price.

Pair, only **3.49**

Women's Shoes, Second Floor

Men's 100% Polyester Doubleknit Slacks

Great looking, first quality slacks to co-ordinate with blazer or sport coat. Regular rise with belt loops, drop pockets, flare legs. Assorted patterns, waist sizes 30 to 38.

Pair, only **9.99**

Men's Dress Casuals, Main Floor

Save over 35% on Gold Charm Bracelets

Choice of two styles, triple Bismark or fancy link in 10k gold. Both with double lock for extra safety. List price $95. Now save over 35%.

Each, only **59.99**

Jewellery, Main Floor

20% Off Decorator Wall Clocks

Mostly one-of-kind styles in a selection that includes mantle, pendulum, cuckoo, pipe rack and kitchen clocks. Regular $20 to $150.

Now, each **$16** to **$120**

Clocks, Main Floor

Sunbeam Super Mist Air Styler/Dryer

700 watt power for fast drying/styling plus instant push-button mist spray. Two settings, high speed/high heat and low speed/low heat. Bonus Day priced.

Each, only **23.99**

Personal Electricals, Main Floor

Bonus Day Savings on Tempo Disc Paints

Recommended Reeves set has 12 colours in sturdy metal case. Brush included. List price 1.88.

Now, set **1.29**

Stationery, Main Floor

Fujichrome 35mm Slide Film Bonus Day Priced

20 exposure, ASA-100 film at a special stock-up bonus price. Processing included. Limit two rolls per customer while quantities last.

Roll, only **2.49**

Cameras, Main Floor

Mikasa Terrastone 20 Pce. Dinner Set

Open stock in a choice of two popular patterns, Vanilla or Paprika. 20 piece set consists of four each dinner plates, side plates, cereals, cups and saucers.

Set, only **24.99**

Chinaware, Third Floor

5 Pce. Kitchen Knife Set At Bonus Savings

Patented "micro edge" blades stay sharp for years. Wall mount storage rack included. Attractively boxed set is ideal gift.

Set, only **8.99**

Housewares, Third Floor

18 Pce. Cook's Set For The Home Kitchen

An asset to any kitchen, set consists of 7 kitchen tools, 5 kitchen knives and a 6 pce. steak knife set. 50 sets only. Bonus Day priced.

Set, only **8.99**

Housewares, Third Floor

40 Pce. Boxed Stainless Steel Flatware Set

Choice of Apollo or Mikado patterns. 40 piece set consists of eight each dinner knives, dinner forks, salad forks, dessert spoons and tea spoons.

Set, only **21.99**

Chinaware, Third Floor

Quilted Antique Satin Regal Bedspreads

Lightweight and dry cleanable bedspreads are cotton backed and cotton filled. Red, green, beige or gold.

60" Queen size **39.99**

54" double size, **29.99**
39" twin size, **19.99**

Bedspreads, Fourth Floor

Baycrest 12" Black and White Portable TV

100% solid state chassis with instant-on picture and sound, "set and forget" memory fine tuning. Power regulator and noise eliminator circuits, monopole antenna. White finish with carrying handle.

Each, only **$119**

Home Entertainment Centre, Fourth Floor

Baycrest AM/FM Digital Clock Radio

Features top mounted controls, AC or DC operation, slide rule tuning dial, volume and tone controls and earphone. AC cord and batteries included.

Each only, **46.99**

Home Entertainment Centre, Fourth Floor

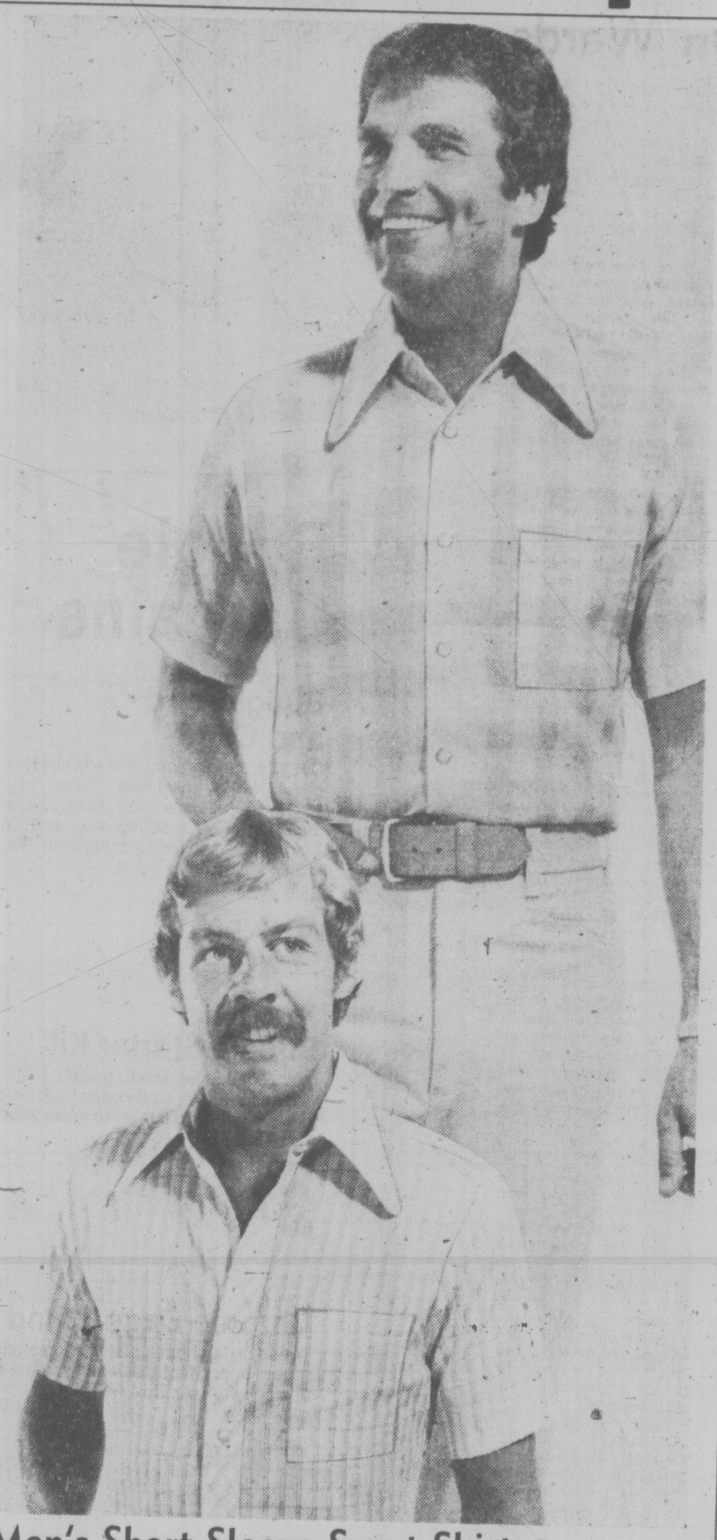

Men's Short Sleeve Sport Shirts

Assortment includes full button, placket style sport shirts and casual knits. Some polyester/cotton, some 100% nylon in assorted plains and fancies. S.M.L. Not all styles in all sizes.

Each, only **5.99**

Men's Sport Shirts, Main Floor

Men's Denim Jean Jackets Bonus Priced

100% cotton denim in indigo blue. Two breast pockets, button front. Broken sizes S.M.L. Special low Bonus Day price.

Each, only **5.99**

Baymart, Downstairs

Men's Short Sleeve Dress Shirts

Crisp, washable 65% polyester/35% cotton. Fashion length collar. Assorted fancy patterns in light green, brown or blue. Sizes 14½ to 17. Buy several for your fall wardrobe at this special bonus price.

Each, only **3.99**

Baymart, Downstairs

Women's Short and Long Sleeve Tops

Pullover placquet and placquet front blouse styles of 100% textured nylon and some 65% polyester/35% cotton. Assorted fancies and plains in broken sizes S.M.L.XL. Washable tops to mix and match with pull-on pants.

Each **1.99** and **2.99**

Baymart, Downstairs

Giant No. 6 Official Size Soccer Ball

32 panel, black and white ball nylon wound for greater durability. Official size and weight. A great Bonus Day value.

Each, only **5.99**

Sporting Goods, Downstairs

Baycrest Exterior Latex Paint

A beautiful flat house paint for all types of surfaces as wood siding, shakes, shingles, stucco, concrete, brick. Applies effortlessly, drys jet fast, lasts for years. White only.

Gallon, only **5.99**

Paints, Downstairs

DAILY STORE HOURS: 9:30 A.M. TO 5:30 P.M. THURSDAY AND FRIDAY TO 9:30 P.M.

PHONE 385-1311. FREE CUSTOMER PARKING.

Hudson's Bay Company

Set Adrift

Beaten Wives, Abused Children Seek Help —And It's 'No Vacancy' at the Oasis

By PAT DUFOUR
Times Staff

The women and children who live in the transition house of Victoria's Women's Centre bear scars that will take a long time to heal, even though they don't show.

Their home lives have been shattered by wife-beatings, child abuse and other marital nightmares.

Now they are waiting — some as long as a month — to find a home in which to start a new, meaningful life.

Yet they can almost be termed the lucky ones among the city's most miserable, according to psychologist Gloria Wrigley and the rest of the staff who run this temporary "oasis" for the desperate.

The four-bedroom house can only house 12 and each day the number of women and children on the waiting list gets longer.

Ms. Wrigley and her co-workers say the situation is worsening to the point that they live in a constant state of frustration.

As Linda Hall — herself a mother with two children facing eviction because the house they rent is to be sold — says:

"There are no homes or apartments to which these families can go. We're frustrated for their sake and spend all our time doing band-aid work when we should be working on educational and more positive programs."

She asks, "Will we have to land out on the street, reach a real stage of deprivation, degredation and sickness before governments, on all levels, and organizations get together to really tackle the housing shortage?"

She concedes her eviction is not in any way as serious as the lot which faces women with children who are forced to leave home — without a job and relying on social assistance for support.

Sitting in the sparsely-furnished drop-in section of the home in the basement, she and others mentioned some of the women whom the housing shortage has hit hardest.

Ms. Hallspoke of the Sidney woman who's sticking out her marital crisis, day by day, having sent her children away for safety, one to the grandmother and the other to an aunt.

"The kids keep crying for her. It's an intolerable situation but where is she to go?"

Ms. Wrigley explained this situation defeated the purpose of the centre, funded by the department of human resources:

"There's supposed to be a three-week limit at the transition house. It's not supposed to be a permanent place to live. Here, it's hoped a women can search the whole situation through and go back out of choice rather than necessity. Often the man, once he knows she and the children are not completely dependent, comes to his senses."

I was told of a woman and her four-year-old daughter who are living in a panel truck because there's nowhere else to go.

"She can get no assistance because she doesn't have a permanent address," Ms. Wrigley explained, "and without money, and no vacancy here, there's nowhere she can go."

I was told of a woman with nine children, who were forced to sleep on the bare floor at the Cool Aid hostel —" They had 150 people there that night and could do nothing else."

Then there was the landlord who decided to barter off his home, depriving a woman and her two children of shelter:

"She agreed to pay $206 a month for the two-bedroom house but when she got there she was told by the landlord that, after all the inquiries he had, it was obvious he could get any price he wanted."

"He wouldn't even let her look at it for less than $300."

The women who appeal for help are usually residents of long-standing.

"If we have women from other places who are having trouble finding a place to stay we usually advise them to move on," Ms. Wrigley said. "Even women whose homes are here have been given welfare help to go back east to relatives because the situation is so desperate."

Sometimes there's an exception to the melancholy futility of trying to relocate homeless families. But it's rare.

"One woman who ran a newspaper ad had 90 inquiries about her place near Prospect Lake, even though it was way out," Ms. Hall said, "I managed to get one of our women and her child in though. The landlady was a widow. Her husband had been a social worker, so she knew what it was all about. It was a rare ray of sunshine."

Worker Sharon May said the numbers of retired people coming from other parts of Canada, attracted by the provincial Mincome payments, are compounding the emergency.

Worker Cathy Jenik said she knew of an apartment house that had found room for a retired eastern couple but had earlier forced families to leave.

"Quieter older people are a better bet for landlords than children," she said despairingly.

jack scott

A Short, Anxious Life At the Executive Desk

I am not quite at that age, you understand, when a man scans the obituary notices to see what's new with the people he's known, but the death of six admirable friends of mine in as many weeks — three of them newspapermen — has convinced me that there's a disastrous scythe at work.

What's particularly depressing about this is that they were of a type, each in his middle years — or, at any rate, below the age of 55 — each a dedicated executive whose work was of a compulsive nature.

Three of these men went over the hill prematurely from causes that we usually associate with age, two with heart disease, the other felled without warning by a coronary. The other three were stricken with illnesses that might be traced to the strain of their labors at no more physically demanding pursuit than desk work.

One in particular, the late Phil Sykes, editor of the Toronto Sunday Sun, was one of the most devoted executives I have known, a man with a long career of turbulence in his profession because his talents were never fully recognized by his employers, but each of the six, I now realize, were men who gave a great deal, perhaps too much, to their chosen functions in life.

This is a phenomenon noted from time to time by the medical people — notably by Dr. Hans Selye, of Montreal, and other healers of the opinion that many illnesses are of a psychosomatic origin — whose warnings are given more and more to the young man in business who may be under stress or anxiety without being aware of it. How often, one wonders, are they building up to that sudden, final let-down?

★ ★ ★

The occupational hazards of the man at the desk, in fact, may be just as real as silicosis is to the man working underground. Yet the warning signs are a good deal more subtle and more difficult to diagnose.

Some weeks ago, before his own untimely passing, one of the six sent me a clipping from an American newspaper quoting a well-known San Francisco general practitioner. It was, he said, good advice, as he knew only too well himself, and I ought to reprint it in my column. It wasn't until his death, I'm ashamed to say, that I realized the worth of his suggestion.

"They say no one can tell the boss what to do, but I'm going to tell all of you executives exactly what to do right now," the physician had written. "If you haven't had a thorough examination within the last year, arrange for one today.

"I know a lot more about you business people than you might think. For instance, I know that most of you young executives around 40 are physically strong, athletic and ambitious. You work 10 to 12 hours a day because you enjoy the combat of business. I know also that probably less than 10 per cent of you are in perfect health.

"Businessmen are good candidates for peptic ulcers," the article goes on. "While heart disease is also fairly common among executives many victims are unaware they have it. I venture to guess that about 10 per cent of all executives have a heart ailment without knowing it. About two per cent will have cancer. Again, most of them don't even suspect it.

★ ★ ★

"Between 40 and 45 the executive's health may become even more of a problem, especially if he begins to lose his hair, puts on excess weight and finally learns what it is to become tired. Your preoccupation with work continues and you have a tendency to ignore the early signs of disease.

"You may be a careful businessman, but you are likely to be careless of your health," the doctor concludes. "So you listen here — and have that check-up."

Well, that's a description that fits all too well those of my acquaintances who made up such a rash of casualties this summer. I imagine that in your own circle of friends you'll know one or more who fits it, too.

The natural question is to wonder why this stress exists at all when, on the surface, the white-collar executive would seem to have an orderly regimen. The difficulty, I suppose, is to know one's capacity in a job that demands mainly a cerebral output.

The tradesman or the craftsman have their own problems, but at least they have a measurable productivity. When the day is done or the job is done that's it. There is an accomplishment. But the executive, minor or major, is generally dealing with recurring or over-lapping situations. There is rarely the feeling of finality to an operation and so he carries his worries home with him. It was true, I think, of each of these six men I write about that they were never entirely satisfied.

The check-up may be the first requirement, as the doctors recommend, but clearly there's a deeper need for the psychological adjustment that will permit a man to have a career without the career having the man.

FAR ABOVE the congested traffic, two linemen work in comparative isolation in the autumn sun. Underground wiring keeps most of downtown Victoria uncluttered but at the edge of the main sector—such as at Douglas and Bay—there are still lots of power poles for Hydro crewmen Roy O'Hara (left) and Bob Blenkiron. (John McKay photo).

Life at Priory 'Tension Filled'

The mother prioress of the Society of the Love of Jesus was quoted in B.C. Supreme Court Wednesday as finding recent years at the strife-torn Langford religious community "tension-filled."

Sister Leonette Hoesing said, in earlier examination for discovery read into the current trial record, that she had found herself "torn," trying to decide where her duty lay.

The "instability" stemmed from a diminishing number of sisters, growing older and not knowing what the future held, which produced a "general insecurity," she was quoted as saying.

"It was very tension-filled . . . I think the sisters were finding it as hard as I was."

The society, a community of the Roman Catholic Church, operates an extended care hospital and home for the aged at St. Mary's Priory on Goldstream Avenue.

HOESING.
. . . duty torn

Five of its members, characterized as the "traditional" faction, are suing for control of the society, which has assets estimated at $1.5 million.

They are headed by Mother Cecilia Mary, 85, who founded the society and was mother prioress for almsot 40 years before resigning in 1961. The internal dispute between "traditional" and "modern" factions has been developing over about a decade.

As the trial before Mr. Justice H. C. McKay continued its third day at the Law Courts today, Hugh McMillan, counsel for the traditionalists, continued to read parts of his three-volume earlier examination for discovery of Sister Leonette into proceedings.

When she was persuaded by local church authorities to leave her Convent of the Sacred Heart at Yankton, S.D. in 1965 to take over leadership of the society, she found a "sort of old-fashioned" community where, for example, none of the members had a driver's licence.

The mother prioress she replaced, who is now dead, had pleaded to resign many times. Court was told that a major concern of Bishop Remi de Roo at that time had been lack of leadership in the society.

She later asked six of the society sisters, working with Mother Cecilia at an animal shelter on Duke Road, whether they would return to the Priory but most declined although some did return later.

While she wasn't sure of the status of those sisters in the church, she told McMillan in the earlier questioning that they had been treated as members of the society.

2nd Resignation Over Disclosure

Ald. Herta Hartmanshenn of North Saanich will not seek office in the next civic election in protest against the Public Officials and Employees Disclosure Act.

Hartmanshenn was elected last November for a one-year term. Under the new Act which takes effect Sunday, a public official who refuses to disclose financial holdings can serve out the year, but cannot run again.

Hartmanshenn said she took an oath to council that she would not allow private interests to influence public matters.

"Either that solemn declaration means what it says or it doesn't. A solemn declaration and one's own conscience ought not to be in conflict."

She is the second Saanich Peninsula alderman who has refused to comply with the Act.

Central Saanich Ald. Zach Hamilton earlier said he will not disclose his holdings.

Hartmanshenn called the act "another dictatorial discriminatory law" and said it was naive.

"If a public official has tendencies to corruption he doubtlessly will find ways and means to be corrupt, with or without public disclosure."

Gorge Union Riled

Employees of Gorge Road Hospital are threatening to work to rule next week.

One hundred members of the Hospital Employees Union voted unanimously in support of such action Wednesday night, Victoria representative Bill Muir said today.

But because there are 380 union members at the hospital, a spokesman said two special meetings will be held Monday so that all shifts can vote.

If the members approve a work to rule at Monday's meetings "then you can expect a work to rule Tuesday," said a union spokesman.

The union spokesman said the Gorge Road administration is "antagonizing the membership" and "harassing individual members."

He said the administration is not recognizing the union as the sole collective bargaining agency but dealing with employees individually, not spelling out paycheque deductions in all cases and "paying no attention" to premium rates for certain statutory holidays.

Hospital Administrator Bill Morrison said the union statements are "patently ridiculous" and "completely erroneous" and said the hospital administration doesn't harass union members.

He also said: "You've got to be kidding. They are reporting to the newspaper and the administrator is getting this information through the press. I respectfully request you not print such garbage . . . until someone can come out and we can sit down and respond."

Possible witnesses sought

Reward for Killer Doubled to $10,000

Reward money for information leading to the solution of Esquimalt's double-murder has been boosted to $10,000 by a Vancouver businessman known for offering rewards on the Mainland.

Alexander Di Cimbriani, president of Erkindale Apartments, Wednesday added $5,000 to the Esquimalt police commission's $5,000 reward for information on the murder of Jane Plume and Florence Bevan.

Di Cimbriani, who has put up a total of $63,000 in rewards in several cases, made the offer through Victoria police chief Jack Gregory, because of police help he has been given throughout his life.

★ ★ ★

Di Cimbriani said he is "trying to get police to be recognized, to be appreciated. They can be just as important as anybody else. I'm more of a friend."

Meanwhile, Esquimalt police chief Arthur Burton released sketches of two possible witnesses in the case, composed by an RCMP artist on the basis of information from four people.

Burton said police had been looking for a man with greyish hair who was in the area of the store shortly after the killings, "but we've interviewed him and he's been eliminated as a suspect."

★ ★ ★

Using information gained from that man and three others police are now seeking two young men, both "with shortish hair and clothes that aren't the mod type."

One man (left, above) police say "may have some information" has black hair, fair skin, indistinctive eyes, and non-descriptive dress, and weighs about 150 to 160 pounds with a slight build.

The other (right) — a man in his early 20s who is reported to have gone into the store to buy a can of crab meat — is described as five feet 10 or 11 inches, clean shaven and of sturdy build with dark hair and wearing dungarees, blue shirt and possibly cowboy boots.

Public to Have More Say on Regional Proposals

The Capital Regional District board, at the urging of chairman Jim Campbell, agreed Wednesday to hold a public meeting on the proposed official regional plan for the metropolitan area.

In addition, members of council from the seven municipalities in the area will also hold a meeting with the regional board. Eleven of the 18 board directors are also council members.

After some discussion about the plan, the board referred it back to the planning department and the regional planning committee to be brought forward to its next meeting Sept. 25.

This will be followed by the meeting of council and regional board members.

The board will then consider second reading of the plan bylaw at its Oct. 9 meeting to be followed in 10 days or two weeks by a public meeting which will last all day or longer if necessary.

Third and final readings of the bylaw will be considered after that.

A number of community groups have called for public meetings to air the plan and allow them an opportunity to speak to it.

Campbell described these as "very encouraging signs" that councils and the public want to discuss the plan.

He reviewed the history of work on the plan over the last three years, including five alternatives if the region is to come to grips with future population growth and where it should go in the area.

The regional board endorsed in principle a concept that, basically, growth would be contiguous to the present urban areas with some being diverted to the Highland district, where the province has been active in a land banking scheme.

This was referred to councils and eight or nine months later a revised proposal was published and circulated to municipalities.

Throughout the process, he said, there have been a number of public meetings including five public council meetings which he attended and a "considerable" number of briefs had been received.

He admitted that first reading, a formality under the parliamentary system, may have come as a surprise to some but "first reading is nothing more than notice of motion."

Various briefs and letters from organizations were read to the board, calling for delays, time to consider the plan, modifications and public meetings.

Emotions opened up briefly after the three Saanich directors on the board—aldermen John McDonald, Fred Severson and William Noel—submitted a statement asking for public meetings, restricting the plan to regional matters, clearer definitions and a "practical solution of tax distribution in order to end economic competition within the region."

Victoria Mayor Peter Pollen said "this is nothing but an attempt to scuttle the regional plan."

But Noel said this wasn't so, that he and the others wanted the people of Saanich and other areas to understand what the "regional concept is all about" and that a single public meeting is "not enough" and that separate meetings should be held in each area.

The official regional plan, which would be binding on municipalities, designates areas most suitable for urban growth. It also deals with park development and sets out general objectives and, in general terms, how they may be achieved.

It is not a rezoning bylaw so that public hearings, as distinct from public meetings, are not required.

The significant growth areas foreseen by the plan are Saanich, where the 1971 population of 65,040 would climb to 143,500, and Langford-Colwood-Highlands which would increase to 54,000 from 17,328.

elizabeth forbes

Clubs in High Gear

It's that month again. The one in which club activities move into high gear for the fall and winter season. The one that sees new officers take over; new presidents or chairmen with the gavel in their hands; committees formed and the membership-at-large tapped for various duties that will give life to over-all programs.

In many instances, those who take on these responsibilities do so with feelings of apprehension and dread.

To them let me suggest, there is a formula (some call it a magic formula) that easily wipes out the fears and substitutes a high degree of anticipation. It's preparedness.

If a president or a chairman is prepared, with knowledge beforehand, all meetings will be conducted without difficulty, with ease and to a degree, with charm.

If a member who has been given a specific task attends a meeting knowing his or her own responsibility, it will assist the presiding officer in conducting a good meeting, one that cuts through difficulties and disposes readily with the business in hand.

There are other ways in which the formula can be applied.

To bridge the gap of the summer recess, minutes of the last meeting should be carefully checked for business arising or for unfinished business.

Correspondence should be carefully gone over for items to be brought forward. An agenda for an executive meeting should be prepared.

Don't forget — an executive meeting is a "must" before each general meeting in order to ensure proper handling of all business.

In planning an agenda for a general meeting it is wise to set times carefully, and arrange to conclude on a high note. Also to keep the meeting moving at a good pace.

The president or chairman is there to complete business, to give everyone an opportunity to speak, but also to ensure that discussion is to the point.

If a business-like meeting is to be conducted it should be done in a business-like way.

In other words, even if the meeting is in a home, adequate seating should be provided and the meeting conducted where there are no distractions.

No matter what the setting every member should treat the occasion as a formal one and properly address the chair. Only one person should speak at a time.

It is the duty of the chairman to see that members have an opportunity to be heard and not to have to shout to drown out the gabble of other members.

In planning meetings, thought should be given to looking at the club year as a whole and to plan ahead. Set a goal of accomplishment and try to achieve more than just looking at issues as they arise.

Try to plan a balance for the reports, allowing more time for those requiring action and less for routine ones. Remember that only reports requiring action are moveable for adoption — no motion is required if no action is to be taken.

In presenting a report, members should put themselves in the position of the listeners. Reports should be factual and to the point. If there are recommendations, they should be direct, with no ambiguity so that members know exactly what is intended.

It is a good plan to insist that all those reporting should write out what they want to say in order to avoid the possibility of a rambling report, which consumes time, exhausts the patience of those listening, and never reaches a conclusion.

Much of what I have written here is known to those with long experience in club life. However, there are others just starting as chairmen or executive members. And, as I said at the beginning of this column, many are nervous and apprehensive as they approach their new responsibilities.

CRUISES

Holland America Indonesia Adenture Cruises aboard the beautiful new M.S. Prinsendam from Singapore or Jakarta. Either 7 or 14 days from October through April.

Swedish America Line features the North Cape Cruise for 47 days and 22 ports . . . sailing from New York June 27, 1975. Early booking is recommended for this popular cruise.

Royal Viking Line offer luxury cruising on their three super ships in various parts of the world. Live in the royal manner while visiting Mexico, South Pacific, Caribbean, Russia, North Cape, Mediterranean or other exciting ports of call. Book early!

Whichever cruise line you prefer you will receive personal attention in holiday planning by reliable and experienced travel counsellors at HILL TRAVEL SERVICES of Oak Bay at 2230 Oak Bay Avenue . . . phone 598-3131.

ROSS
. . . from Vancouver

Edinburgh Award Appointment

A prominent British Columbia woman has been appointed a member of the national Council of the Duke of Edinburgh's Award in Canada.

Phyllis Ross, widow of former Lieutenant-governor Frank Ross, will involve herself in the program — one of leisure time activities for people aged 14 to 21, which challenges them to reach certain standards of achievement in such activities as voluntary service to the community, expeditions, hobbies and physical fitness.

A group of about 80 young people from around B.C. will be given the award in a Government House ceremony Sept. 21 at 2 p.m.

All-Canadian Vote Passes

TORONTO (CP) — Sociology professors at the University of Toronto voted Tuesday to hire only Canadians or landed immigrants on regular staff for the next year.

Exceptions will be made in the case of foreign scholars "who have made or who are making substantial contributions to the understanding of Canadian society," the motion said.

Dr. Spock Poses the Question:

How Do You Tell A Tot About God?

By DR. BENJAMIN SPOCK
(Fifth of 10 parts)

Children under six get their concept of God directly from their parents and think of God as somebody like a far-away grandfather, somebody the parents know.

If the parents think of God as being on the stern side, that is how He will be presented and visualized. If the parents think of Him as kindly, the child will too. Children assume that God loves them and wants them to be good. So the parents in a natural way use God to reinforce their own philosophy of morality and discipline.

I envy the parents who see God clearly and concretely, because they can then explain Him in a way that is easy for a child to understand.

As six to 12-year-olds try to free themselves from the immediate, watchful discipline of their parents, their consciences grow stricter and they become more interested in, and more sensitive to, general rules and laws. They take them all very literally; they want to know if the mayor has to obey the President and their father has to obey the mayor.

Children's concepts of right and wrong are very arbitrary — black is black, white is white and there is no place for grey. They scold their father for driving 38-miles-an-hour in a 35-miles-an-hour zone. They have a compulsion to step over cracks in the sidewalk because to step on a crack might mean breaking their mother's back.

It's easy to see, then, why children of this age are likely to be interested in religion and in God. Not God as a grandfather any more but as the final authority on right and wrong, an authority way above his parents, or even the President. The Catholic Church has recognized this readiness for at least some aspects of religion by making 5 to 6 the age of first communion.

The age period brings problems for parents who are humanists or agnostics, for when their children hear other children talking about God, they ask their parents, "Do we believe in God?" If the parents explain about their belief in the spirit of God but not exactly in a man-shaped being in the sky who is watching the behavior of each individual, or if the parents try to explain their honest uncertainty about what one ought to believe, the child is likely to feel that this vagueness is quite unsatisfactory.

PARENTS' CUE to presenting religion is to express beliefs as applying to themselves only, and to listen to their children's ideas with thoughtfulness and respect, says Dr. Benjamin Spock. "I'd let six to 12-year-old children feel that they don't have to separate themselves from, or become an adversary of, the religious people of the world just because of their loyalty to me," he says.

In answering such a question about God, my own inclination as a parent would be to take into account the child's desire for something definite. If I believe in spiritual values and could accept the idea of God as the symbol of man's aspirations, I'd tell my child, "Yes, I believe in God." My reservations can wait several years, until the child is ready for greater subtleties. If the child asked, "Do we believe in hell?" I'd say, "No, we don't." If he asked about heaven or life after death, I'd reply that I believe that everything kind and good that a person has done for others goes on helping them after he dies; in this sense a person never dies.

If I were an atheist or such a thoroughgoing agnostic that I could not honestly express even a tentative belief in God, the spirit, I'd just say that I am not convinced there is a God but I recognize the fact that many fine people are convinced and that every individual will decide for himself as he gets older. In other words, I'd let 6-to-12-year-old children feel that they don't have to separate themselves from, or become an adversary of, the religious people of this world just because of their loyalty to me.

And if my children had an inclination to go to Sunday School because their friends did, I would encourage them — as part of their quest for their own solution.

In the adolescent years the psychological situation is likely to be quite different. Children are now engaged in the effort to make a much more profound separation from their parents and they are going for their own independent identities. This search goes much deeper than looking for answers to such questions as what occupation, what religion, what kind of spouse they should choose.

Most basically, identity is a sense of being able to function as a separate person but with close relationships to others. As adults most of us take this achievement for granted. For many adolescents the transition, while they are cutting themselves partly free of emotional dependence on parents but before they have gained an inner assurance of being able to function independently, is quite frightening. It is somewhat comparable to the feeling to being going under an anesthetic, or truly lost in the woods, or having a nightmare in which the danger is intense but mysterious.

Quite a few adolescents at this stage reach out to religion for support — to their family's religion or turn to the Catholic Church, which confidently offers such concrete answers. It is also partly a search for a personal relationship with a firm but compassionate God who offers a parental kind of love, guidance and support. To turn to God in this way saves adolescents who are temporarily unsure of themselves from having to run to their parents for guidance, which would seem like an admission of immaturity.

A very few adolescents become so insecure that they are totally obsessed with religion. On the one hand the parents can take comfort from the fact religion is giving the child something to hang onto. On the other hand such a child can be in a shaky state, and it may be advisable to get a psychiatric consultation.

In the adolescent years parents and children may be able to talk profitably together about their religious concerns and questions. Adolescents never want to be told authoritatively what beliefs they should or should not hold. The impatience with which they sometimes explode when they think their parents are trying to impose their own opinions on them may scare the parents out of ever again opening their mouths on the subject. But the fact is that young people need to know and want to know what their parents' views are — in all the important departments of life — though they rarely admit this openly for fear of admitting their immaturity or of inviting too much parental interference.

The parents' cue is to express their beliefs as applying to themselves only, and to listen to their children's ideas with the same thoughtfulness and respect with which they listen to a favorite friend's views. The temptation of parents, as soon as they have got the drift of their child's thought, is to explain just where the child is mistaken — as I remember from being a parent and, before that, being a child.

If you can show your children not only that you respect their right to have their own opinions but also that you really understand what they are saying and see the point of it (You don't have to agree with it), you flatter them that they are becoming adult, you reassure them that you are not going to steamroller them and you put them in a mood to consider your beliefs seriously.

NEXT: Strictness or Leniency?

In Our 71st Year

Saba Bros Limited
1130 Douglas St.
Phone 384-0561

BONUS DAYS VALUES

Skirts
Tremendous selection of well made skirts in many styles. Plains, plaids, checks . . . many lined. Sizes 5—15.
Reg. 18.00 to 23.00 Sale 8.99
Reg. 25.00 to 35.00 Sale 9.99

Pants
Great bargains in pants tailored in fall fabrics and colours. Plains and plaids. Sizes 8 to 18.
Reg. 18.00 to 25.00 Sale 5.99

Jackets
Hurry in . . . limited quantity of flannel shirt jackets and blazers. Sizes 7 9.99

Long Skirts
Don't miss this value. Limited size range.
Reg. 25.00 to 40.00 Sale 12.99

KIDDIES' KORNER
Special Clearance
Scotties' Sweaters and T-Shirts
Shop early for this selection of values. Broken sizes 4—14. Limited quantities. All are machine washable. Sweaters — acrylic flat knits and bulky styles.
Reg. values to 8.98 To Clear 4.99

Long Sleeve T-Shirts —
plain wine and speckled mauves and browns. Reg. value to 7.50
To Clear 4.99

Slipper shoes
In vinyl with little heel. Broken size range and colours. Regular 5.00
Sale 2.99

FASHION FABRICS

36" Vivella Prints
Wait till you see the grand new assortment of patterns and colourings in this famous British import blend of 55% wool/45% cotton. It's hand-washable, of course, and you'll want several lengths for comfortable, year-round fashions — dresses, men's and women's shirts, at-home wear, and children's wear. Reg. 6.00
BONUS DAYS, Yd. 3.99

48" African Panels
Exotic prints in vibrant colors for unusually beautiful tops, caftans, and hostess gowns. 100% Cotton, washable. Reg. 9.00
BONUS DAYS, Yd. 7.99

36" Austrian Dirndl Prints
100% Acetate, Reg. 7.00
BONUS DAYS, Yd. 3.99

CHARGEX
CHARGE IT!
New Accounts opened in minutes.
master charge

Roma's

BIRTHDAY BONUS

Yes, our 6th Birthday luckily falls on Downtown

BONUS DAYS

Let's celebrate together!

The first of Fall and the last of Summer!

26% 36% 56%

Off selected merchandise throughout the store.

Great bargains in every department.

Coats • Suits • Dresses • Long Gowns

Look for the Sale Tags — They are your guide to our Birthday Specials

Open Daily: 9 a.m. to 5:30 p.m.
Friday 9:00 a.m. to 9:00 p.m.

Roma's FASHIONS LTD.
"Victoria's Fashion Corner"
THERE'S MORE FOR YOU DOWNTOWN
1696 Douglas Street 384-2021

BUTTONS & BOWS
Fall Fabric Sale
Begins Sept. 13th to Sept. 28th
20% OFF REGULAR STOCK

36" Flannelette — Reg. 1.39.
SALE PRICE, yd. 1.13
36" De Ball Velvet — Reg. 7.98.
SALE PRICE, yd. 6.40
60" Brushed Chinchilla Plaids — Reg. 6.98 yd.
SALE PRICE, yd. 5.60
45" Kashmir 100% Acrylic Prints — Reg. 3.98 yd.
SALE PRICE, yd. 3.20
58" Tartans 100% Acrylic — Reg. 4.98 yd.
SALE PRICE, yd. 4.00
45" Wet Look Jerseys 100% Tricel — Reg. 4.98 yd.
SALE PRICE, yd. 4.00
45" Matt Jersey Prints — Reg. 3.98 yd.
SALE PRICE, yd. 3.20
45" Printed Sheer Quilted — Reg. 4.98 yd.
SALE PRICE, yd. 4.00
54" Kilgarry Tweeds — 70% wool, 30% polyester. Reg. 8.98 yd. SALE PRICE, yd. 7.20
36" Medium Wale Corduroy — Reg. 2.98 yd.
SALE PRICE, yd. 2.40
45" Firecord — 9 colours. Reg. 3.98 yd.
SALE PRICE, yd. 3.20

Many Other Specials

KNITS - KNITS KNITS

60" Dress Weight La Costa — 100% Polyester. Reg. 4.98 yd. SALE PRICE, yd. 4.00
68" Men's Knits — 100% Polyester. Reg. 8.98 yd.
SALE PRICE, yd. 7.20
60" Tree Bark — 100% Polyester. Reg. 5.98 yd.
SALE PRICE, yd. 4.80
60" "Shantung Look" — 100% Polyester. Reg. 6.98 yd.
SALE PRICE, yd. 5.60
60" "Autumn" — 100% Polyester plains and stripes. Reg. 8.98 yd. SALE PRICE, yd. 7.20
64" Wool Doubleknits — 100% wool. Reg. 12.98 yd.
SALE PRICE, yd. 10.40
60" "Inside Outside" — 93% Polyester, 7% rayon. Reg. 7.98 yd. SALE PRICE, yd. 6.40
60" Sheer Glitter Knits — 90% Polyester, 10% metallic. Reg. 5.98 yd. SALE PRICE, yd. 4.80

Many Other Specials

36" VELVETEEN — Reg. 4.98 yd. SALE PRICE, yd. 4.00

40" CRUSHLESS VELVET — Reg. 6.98 yd. SPECIAL, yd. 4.98

50" CRUSHED VELVET — Reg. 5.98 yd. SPECIAL, yd. 3.98

Simplicity and Style Patterns

MASTER CHARGE CHARGEX
2867 Foul Bay Road (Just Below Lansdowne) 592-7924

LAST 3 DAYS
FOSTERS FURS
CLOSING OUT SALE

After 40 years, the owner and furrier is retiring. This means all remaining stock must be sold by September 14th—Saturday!

MISCELLANEOUS Stoles, Jackets and Coats from $195
MISCELLANEOUS Collars, Hats and Neckpieces from $15

768 YATES STREET
Lower Level

Lunch Menus Turn Sexist Tide

family

By TOM DONNELLY

The striking, even transfixing, title of a piece in the September Redbook is "Working Women's Lunches Husbands Can Make." Doesn't that have a strange, compelling rhythm? Every now and then I find myself repeating it, sometimes to a kind of samba beat.

Redbook has opened up a whole new realm of speculation to me. Until this new issue came out I'd never given a thought to "working women's lunches," let alone "working women's lunches husbands can make." This remissness doesn't make me a male chauvinist. So far as I know, Gloria Steinem, Betty Friedan and Germaine Greer have yet to pronounce upon working women's lunches husbands can make, and that goes for Kate Millett, too.

Redbook notes, in its singsong way, that more and more women are working and more and more women are taking lunch to work, but says the lunches that got to work are "boring, high in calories, unappetizing." So Redbook has devised some "zesty luncheon fare" so easy to make that "a husband can take over the job." Why not? Redbook asks. "He may even find it fun and get more interested in a nutritious lunch."

Redbook keeps addressing itself to "you"; the title of the piece and the interior logic of it compels one to assume that "you" means the working wife. Redbook says "you can save money and have more time for other lunch time pursuits" by "taking your lunch to office, hospital, garage, or construction site."

This sort of thing makes me realize how narrow, after all, my social horizon is. I don't know a single woman who works in a garage or at a construction site.

I know lots of girls who work in offices. Those who have attained certain salary levels (and it seems more accurate to call them "women" rather than "girls") eat lunch in restaurants with their co-workers. Usually on the "let's go Dutch" plan, regardless of whether the co-workers are male or female. Of the younger women, those who bring lunches in brown paper bags generally carry cottage cheese, tuna fish in a jar, carrot and celery sticks, yogurt and dried soup mixes, though not all at the same time. The comparatively few older women who bring lunches from home tote exactly the same stuff.

The reason is obvious: All women who work in offices, of whatever age or status, are on diets. (I do know one woman who brings crumbled bacon and dietetic cream-filled wafers to the luncheon desk but she is an exception and, I must say, a rather weird one, gastronomically speaking.)

So here comes Redbook trying to nudge working women's husbands into fixing them lunches of a fussy complexity the working women apparently haven't dreamed of coping with for themselves. Redbook has a big color picture of "a mechanic's lunch" as "served in a garage." The main course is "Scotch Eggs." The lunch maker must do as follows: Peel some hard-boiled eggs, flatten sausage meat into five-inch ovals, wrap the eggs in the sausage, dip the sausage-wrapped eggs in beaten egg, roll in bread crumbs, fry in vegetable oil, drain well and refrigerate until needed.

Somehow or other that doesn't sound yummy to me, but what do I know of the culinary lusts of garage girls? Redbooks says these eggs in cold sausage blankets are "good with mushroom salad, a small roll, and a glass of tomato juice." So what isn't?

Well, maybe Redbook's "pickled cold-cut salad," mightn't be. But then again, sliced liverwurst and salami and dill pickles and canned green beans in bottled Italian salad dressing might be just the thing to make a working wife bless the day she got married.

Redbook's "Peanut Butter Surprise Sandwich" is something a husband new at lunch-making could handle: Peanut butter, shredded carrots and raisins spread on whole-wheat bread and topped with white bread. I guess the "surprise" must be: "540 calories per serving."

On the other hand, the husband who tackles "Pizza Pocket Sandwich" ("Punch dough down and divide into 6 portions") has his work cut out for him, and so has the working wife who must, at mealtime, "open bread" and "stuff it with sausage mixture" (which she has brought in plastic container) and grated cheese (which she has brought wrapped in foil). Redbook says its sauerkraut salad (Take a can of sauerkraut . . .) is good with a cheese sandwich, a banana and oatmeal crunch. To make oatmeal crunch, the cook must combine butter, sugar, corn syrup, molasses and oats. Grounds for divorce, I'd call this dessert. Have I tried it? No. But, like the man said, you don't have to go to the Sahara to find out if it's hot and sandy.

Does Redbook assume that the husbands who will prepare these working women's lunches will be working men? I can't say. I do know that I would harbor dark suspicions of the mental capacity and general competence of a man who would make for his spouse a "Cheeseburger on a stick." The formula calls for pushing "bamboo skewers or ice-cream sticks" into hunks of cheese, wrapping the cheese in ground chunk, rolling the burgers in corn-flake crumbs . . . bake . . . refrigerate."

Is it possible that Redbook is craftily laying the foundation for a reversal of a hallowed cliche? Imagine, if you will, a woman sitting at a desk, loyally gnawing on a cold hamburger lollipop and saying, "Jack made it for me. He tries so hard and he's so cute, bustling importantly around the kitchen, that I haven't the heart to . . ."

Redbook offers patterns for the making of a canvas version of the brown paper bag: "An honest lunch bag to fill with the kind of food worth carrying to work." The one in the picture has "lunch" printed on it in big letters. "Cut pieces 4 and 2 from canvas, following the measurements given on pattern. With pencil or pen, transfer marking to canvas pieces. Marked sides of canvas become the wrong sides. With wrong sides facing . . ."

I checked to see if Redbook expects the working woman's husband to sew up the bag he puts the working woman's lunch in but I can't find any hint of such a thing. Why not? I wonder. Does Redbook think when it comes to really complicated feats of engineering only women need apply?

Talk about raw, rampant sexism! If only we men had our own steinems and Friedans and Greers to stand up for us . . .!

Washington Post

Sawyer Sewing Centres
CLOSED MONDAYS
Commencing Sept. 23
840 FORT ST.

Dr. Samuel Salama, M.D.
Family Physician
Wishes to announce the establishment of his office at Colwood-Langford Area.
TELEPHONE: 383-1193 (24-hour service)
Temporary location is at Colwood Plaza
(Phone 478-3112) starting September 4, 1974

B.C. FOLK FORTUNATE TO HAVE FISH FARE

Lucky B.C. residents don't have to travel very far in their seaside cities to indulge their appetites for great seafood.

Vancouver chef Manfred Heske has provided the accompanying recipe for salmon on skewers.

SALMON ON SKEWERS

1¼ lb. B.C. Salmon filelts
12 whole mushroom caps
Salt and pepper
½ cup butter
1⅓ cup fresh breadcrumbs
Juice of 1 lemon
Worcestershire sauce
4 wooden or steel skewers

Cut salmon fillets into 1½ inch squares and place on skewers alternating with mushrooms tossed in some of the melted butter. Season with salt and pepper and pour over 4 tablespoons of the melted butter. Coat with fresh breadcrumbs. Grill gently in preheated oven at 350 degrees F. for 10-15 minutes.

Place on serving dish and top with remaining melted butter, chopped parsley, lemon juice and a dash of Worcestershire sauce. Accompany with steamed rice, asparagus and salad.

SALE

ODDMENTS IN COATS, SKIRTS, VESTS, CAPES,
HANDBAGS — UP TO 50% OFF
Welsh Hand Loom Ltd.
634 Humboldt St. Nootka Court
384-7723 Across from the Empress

No. 14B

CONFIDENTIALLY YOURS

Barbara Brent

TORONTO, September 12th — If your carpets could talk they would likely be complaining about the pitter-patter (or pounding) of various sizes of feet, carrying dirt into the house over the summer months. Time to revive them with **BISSELL WALL TO WALL RUG SHAMPOO.** You'll find a little of the concentrate goes a long way, producing a thick, rich foam that loosens dirt and removes stubborn stains. When the carpets are dry, you just vacuum all the soil away. After a Bissell Wall to Wall Rug Shampoo, you'll never know the thundering herd has been through your house! **And for a free Home Carpet Care Booklet, write Bissell, Ltd., Niagara Falls, Ontario.**

SEPTEMBER WEEK-ENDS at the cottage, beach or resorts are often the most pleasant of the year. One should be prepared, though . . . changes in food or water . . . even excitement . . . can cause nausea, cramps and diarrhea. That's why I make sure to have DR. FOWLER'S EXTRACT OF WILD STRAWBERRY on hand wherever we are . . . whenever we travel. Effective, yet gentle, Dr. Fowler's works quickly and is non-constipating. Soothing and settling for adults and children, pleasant-tasting Dr. Fowler's has proven effective for over 6 generations of Canadians . . . reason enough to keep Dr. Fowler's Extract on hand at all times!

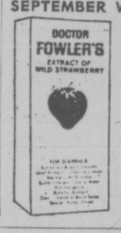

Woodward's
ADULT SELF-IMPROVEMENT CLASS
Woodward's invites you to discover the "Wonderful world of you"
Learn all about diet, exercise, posture, walking, skin care, good grooming, hair styling, make-up, wardrobe planning and accessories.
SEVEN 1½-HOUR CLASSES COMMENCING SEPT. 26th
7:00 P.M. to 8:30 P.M.
COMPLETE COURSE $10.00
Register now by phone or in person in the Advertising Dept., Second Floor
MONDAY to FRIDAY, 9:30 a.m. to 4:30 p.m.
LIMITED ENROLMENT

LADIES
YOU'VE BEEN IN OUR SHOES FOR SEVENTY-FIVE YEARS!

OVER THE YEARS!

1899 Founded by H. E. Munday First location, 89 Government St.
1908 Purchased Old Country Shoe Store at 635 Johnson Street.
1913 Sons Edwin and Hubert joined the Company.
1916 Second Store in Arcade Building (Originally Spencers, now Eaton's).
1922 Hubert Munday added the Royal Shoe Store. In business 42 years, sold in 1964.
1922 Fire destroyed the Arcade Building. Re-opened same location
1928 Moved to Sayward Building, 1203 Douglas, present site.
1933 Edwin Munday opened Vanity Slipper at 1306 Douglas. In business 35 years.
1948 Store doubled in size, salon type atmosphere created. Style name, "Munday's Fine Shoes" was adopted.
1963 Ian Munday, grandson of H. E. Munday joined his father in management of the firm.
1973 Mr. R. A. Heater who joined the company in 1915 retired after 58 years of service.
1974 Present Store Manager is Mr. Frank Tutte who joined Munday's in 1946.

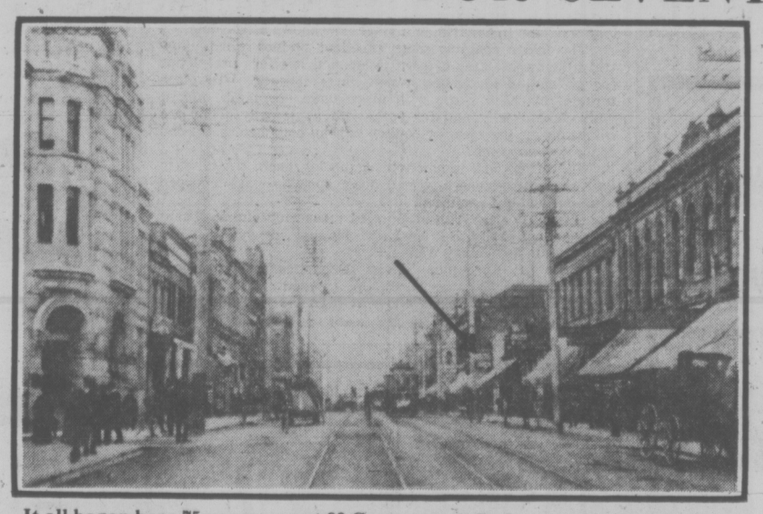
It all began here 75 years ago at 89 Government St. later renumbered 1227.

HELP US CELEBRATE OUR ANNIVERSARY
We're offering 20 pairs of world famous AMALFI SHOES imported from Italy
FIRST PRIZE; Four Pairs of Amalfi Shoes followed by 16 prizes of a single pair of Amalfi Shoes.
Fill out a coupon in the store and drop it in our anniversary prize box.
Limit of 1 prize to a customer

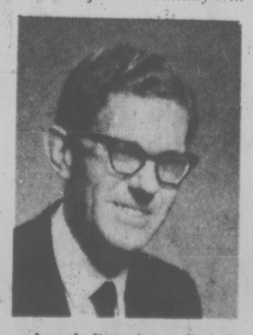
MR. IAN MUNDAY

Our anniversary slogan aptly sums up our philosophy in continuing to serve the women of Victoria with elegant, quality footwear. We emphasize service above everything else — with knowledgeable and courteous staff; and we believe in quality. Quality is on everyone's mind in these inflationary days, and we are continually seeking for that inherent or intrinsic excellence, getting value for your money. In selling fashion, we try to satisfy two main segments of our clientele. One is the established, faithful Munday's customer who enjoys basic fashion looks, but with elegance. The other is a bit younger who wants fashion that could set a trend.

75 YEARS
"Elegant Fashions for lighthearted feet since 1899"
Munday's FINE SHOES
1203 DOUGLAS STREET (2 doors from View)
PHONE 383-2211

YOUR HOROSCOPE

Forecast for Friday, Sept. 13
By SYDNEY OMARR

ARIES (March 21-April 19): Accent is on what you create, style, impressions, emotional involvement. Nothing is half-way and you don't escape unscathed. Children and affairs of heart figure prominently. If single, you may be talking seriously about marriage.

TAURUS (April 20-May 20): Study Aries message for valid hint. Basic issues are on the table. Game playing is over—now is the time to get down to business, includes property values, family and security. You must complete, tie loose ends and fulfil obligations. Then path is cleared for progress—and happiness.

GEMINI (May 21-June 20): Accent on movement, visits, calls and new attitude in dealings with close neighbors and relatives. Leo, Aquarius persons are likely to be in picture. You get boost in morale from one who appreciates your inventiveness.

CANCER (June 21-July 22): Collect, get additional information—obtain valid appraisal. Money may be on the line and you should be familiar with material under consideration. Teach and learn. Means be receptive and adhere to principles. Your intuition tells you much—listen!

LEO (July 23-Aug. 22): Cycle is such that you have more fun than has been true in recent past. You are relieved of bothersome details. You find out who cares and who is pretending to have feelings where you are concerned. Sagittarius, Gemini persons are involved. You will land on your feet.

VIRGO (Aug. 23-Sept. 22): What seemed impossible to move or change may now be "ready" for direction. Know it and apply gentle pressure. One behind the scenes has been promoting your cause. Realize it and proceed with confidence. There is no need to fear the unknown.

LIBRA (Sept. 23-Oct. 22): You find out what to do about dilemma involving member of opposite ser. Change is in picture—and so is variety. Your ability to communicate is enhanced. Restless associate—Gemini or Virgo—makes you laugh—and think.

SCORPIO (Oct. 23-Nov. 21): Emphasis is on achievement, result of efforts. This is payoff time. No excuses, delays or explanations. What occurs speaks for itself. Your prestige is enhanced.

SAGITTARIUS (Nov. 22-Dec. 21): Lunar aspect encourages learning, travelling, planning for future and developing varied techniques. Spiritual matters tend to dominate. You want to know purpose, intent—you become involved metaphysical questions—and answers.

CAPRICORN (Dec. 22-Jan. 19): Money and how it gets that way—you learn answers with help from close associate, mate. You also dig deep into recent happenings—you discover why, who, what and where—and you are better for knowing truth.

AQUARIUS (Jan. 20-Feb. 18): This is the end of bickering, contemplating, wondering and procrastinating. This is decision time and Aries, Libra persons are involved. Conclusions are reached and the law could enter picture. Defend your legal rights.

PISCES (Feb. 19-March 20): New approach to employment, basic issues is indicated. Leo, Aquarius persons are in picture. You gain enlightenment from one who, in recent past, was regarded as the opposition. Give more attention to health, recreation, diet. Keep appointments concerned with medicine, dentistry.

Downtown BONUS DAY
SWEET SIXTEEN
Donus Days SPECIAL
Dresses, long Skirts, Pant Jackets
½ Price
OPEN THURS. and FRI. 9:30 a.m. to 9 p.m.
SWEET SIXTEEN
727 Yates Street 383-0022

Downtown BONUS DAY
UP TO 50% OFF
• sportswear • dresses • lingerie • foundations • hostess wear •
Catherine WILSON
615 FORT ST.

Teak Bookcase
Buy your shelves, sides cabinet, chest of drawers, writing-flap and assemble them to suit your own purpose.
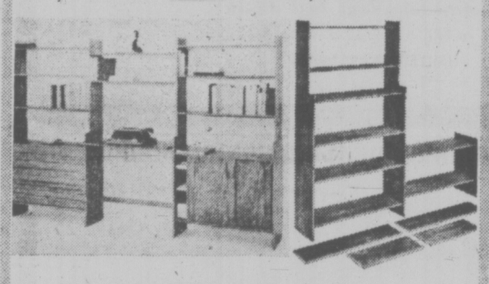
c. e. sorvin Ltd.
"Your Scandinavian Furniture Centre"
2500 Douglas St. Victoria, B.C. 386-2612
339 West Hastings St. Vancouver, B.C. MU 3-8042
OPEN FRIDAY UNTIL 9 P.M.
Victoria store closed Wednesday

FAKE PANCREAS FOR DIABETICS

MONTREAL (CP) — The time is fast approaching when diabetics will be able to strap on a wristwatch-like apparatus and forgo the daily routine of administering insulin, says the director of medical engineering at Toronto's Hospital for Sick Children.

Michael Albisser said that a group of Toronto researchers has spent the past eight years developing an artificial pancreas which not only makes injections obsolete but also controls the blood sugar levels of a diabetic.

Speaking to delegates attending the fifth Canadian medical and biological engineering conference, Albisser said the new technique marks the first advance in diabetes control since the discovery of insulin more than 50 years ago.

Diabetes is a condition in which the body is unable to metabolize sugars and other food materials efficiently. It appears when cells in the pancreas fail to secrete sufficient amounts of insulin.

Before the discovery of insulin by Canada's Dr. Charles Best and Sir Frederick Banting in 1922, fewer than 20 per cent of severe diabetes lived more than 10 years. Children who have the disease in a severe form seldom lived more than a year.

But even though insulin now permits a diabetic to lead a normal life, kidney and heart disease — particularly arteriosclerosis — frequently accompany the condition because of poor blood sugar control.

It is these problems which the artificial pancreas will be able to control since it provides tailor-made control of each patient's condition, providing just the right amount of insulin only when it is needed, Albisser said.

However, he added, the problem with the machine is its size — about that of a television set.

The machine soon will be on the market at a price of about $15,000. But he said no source has yet been found to provide an annual amount of $250,000 for five more years' research necessary to reduce the device in size and complexity.

JELLY SIDE DOWN
nancy stahl

Curbing the Easy Rider

While it is never advisable to give rides to scruffy-looking strangers, you cannot, in conscience, ignore friends. Even scruffy-looking friends.

Of course, if you persist in offering good old Bill a ride every day as he is racing for the 8:15 bus, within two weeks good old Bill will begin to saunter to the bus stop, looking expectantly over his shoulder every fifteen seconds. Within three weeks, Bill will arrive at your driveway at 8:05 and begin tapping his foot and impatiently glowering at his watch while you bolt down your breakfast.

To avoid this impossible situation, you must adopt the following rules, which are guaranteed to impress any rider with his subordinate position:

1. Drive well past him, ensuring that he will have to run to catch up.
2. After he has shut the car door, lean over and reshut it yourself, thereby implying that he can't even shut a door properly.
3. Ask him to move over, as he is in the way of the handbrake, as if the handbrake worked.
4. Tell him not to touch the door handle, as the door has a disturbing tendency to fly open whenever the car goes over 40 mph.
5. Immediately accelerate to 55 mph.
6. If he gets out a cigarette, light it yourself with the car lighter, preferably while passing a moving van.
7. If there are other passengers in the car, ignore him in your conversation for twenty minutes. Then when he is completely off guard, wrench him back into the conversation with a remark like "I mean Edmonton, ALBERTA", as if you doubt he realizes where Edmonton is.
8. If he offers to pay for the gas, let him.

dear abby

A Headache Recipe

DEAR ABBY: I've been carrying one of your columns around for six or seven years, and it's practically falling apart, but it still makes a lot of sense. Will you please run it again? A whole new generation of teen-agers is coming up and I'm sure it will help other fathers as much as it has helped me. — Tough But Loving.

DEAR T BUT L: With pleasure. And here it is:

TEN RULES
FOR RAISING
A JUVENILE DELINQUENT

1. Begin at infancy to give the child everything he wants. In this way he will grow up to believe the world owes him a living.
2. When he picks up bad words laugh at him. This will make him think he is cute.
3. Never give him any spiritual training. Wait until he is twenty-one, then let him decide for himself.
4. Pick up everything he leaves lying around: books, shoes, clothes. Do everything for him so that he will be experienced in throwing all responsibility on others.
5. Quarrel with your spouse frequently in his presence. In this way he will not be shocked when the home is broken.
6. Give a child all the spending money he wants. Never let him earn his own. Why should he have things as tough as you had them?
7. Satisfy his every craving for food, drink, and comfort. Denial may lead to frustrations.
8. Take his part against neighbors, teachers, and policemen. They are all prejudiced against your child.
9. When he gets into trouble, apologize for yourself by saying: "I never could do anything with him."
10. Prepare for plenty of headaches. You are sure to have them.

DEAR ABBY: After 32 years of marriage, I finally got up enough gumption to divorce my husband. Although I still cared for him, I couldn't take any more of his cruel and inhuman treatment.

One week after our divorce was final he married another woman. Now listen to this. On his honeymoon he sent ME a dozen roses with the following card: "To a lovely lady with love."

A few days later I received a menu from a resort hotel where he and I had spent our honeymoon. He had written on it: "Remember this place, Darling? Love," . . . and then his name.

This has been very upsetting to me. What do you make of it and what should I do about it?—Baffled.

DEAR BAFFLED: Ignore it. But if he sends any more reminders of him or the past, write and ask him to please keep OUT of touch with you because you want to forget him. He sounds like a very cruel (or sick) man.

Free for the Asking

By HARRIET HART

Because Corn Syrup can be used in so many ways, it is a good idea to keep a bottle in the kitchen cupboard.

The 12-page folder "Cooking With Corn Syrup" explains what corn syrup is and how it is produced. Corn Syrup was discovered in 1811 during the Napoleonic Wars when Europe was cut off from overseas sugar supplies. To remedy the situation, Napoleon promised a reward to anybody who could find a method of extracting sugar from a locally grown plant. After many attempts a German scientist managed to produce a sweet syrup from starch. His method was introduced in Canada in 1858 when the first corn starch and corn syrup factory was built in Ontario, in a place now known as Cardinal.

The folder contains some excellent recipes which illustrate the varied uses of corn syrup and it offers useful tips for giving old favourites a new taste sensation. To glaze turkey, mix corn syrup with marmelade, for lamb, mix it with currant jelly and for pork with apple jelly. Pour the mixture over the meat or poultry half an hour before the end of the roasting time.

To give broiled tomatoes that special touch, cut them in half, brush with corn syrup, then sprinkle with chopped scallions and broil as usual.

Measure corn syrup in an oiled measuring cup so that it will pour out easily. But don't use this method when you add the syrup to beaten egg whites.

Write to: Consumer Service Department, Best Foods Division of the Canada Starch Co. Limited. P.O. Box 129, Montreal, Quebec. Please allow at least 2-3 weeks for delivery.

DOWNTOWN BONUS DAYS
Downtown BONUS DAY
R. J. FASHIONS

NEW PANT SUITS ON SALE!
NEW FALL PANT SUITS OF CELARA/FORTREL — Machine washable, plain and patterned styles in black, brown, burgundy, green, or red. Sizes 10 to 18. Reg. $28 and $30.
SALE 21.99
NEW 3-PCE. CELARA PANT SUIT — Cardigan, shell, and patterned pant, machine washable, sizes 10 to 18, in brown, navy, or green. Sizes 10 to 18. Reg. $55.
SALE 34.99
NEW LONG SKIRTS FOR FALL — Assorted green, red, blue, rust, black and red plaids in 100% Polyester, machine washable. Sizes 10 to 18. Reg. $32.
SALE 19.99
FINAL CLEARANCE OF SUMMER STOCK
Assorted pants, skirts, culottes, jackets, and sweaters, Reg. to $33. SALE 7.99
Summer Dresses, Reg. to $40 SALE $10 and $15
Pant Suits, Reg. $45 to $52 SALE 24.99
ODDS AND ENDS SALE $3
R. J. FASHIONS
725 YATES STREET
Open Thursday and Friday 'til 9 p.m.

FRIENDS 'N' NEIGHBOURS
FIELDS
DOWNTOWN ONLY AT 1420 DOUGLAS
Wake Up on Time! WITH A MINICABE ELECTRIC Alarm Clock Assorted Colors. CLEARANCE AT 5.99
BONUS DAY SPECIALS
LUNCH KITS
DOME STYLE KITS — Colorful plastic, sturdy long life hinge, tough snap action latch, easy grip handle. Complete with 10-oz. bottle.
BACK TO SCHOOL SPECIAL 2.99
FLAT CHARACTER KITS
Includes Snoopy, Roadrunner, Barbie, etc. Complete with 10-oz. thermos bottle
Back To School Special 2.99
SAVINGS ON Super Runners
BACK TO SCHOOL— UNSURPASSED VALUE IN:
• Striped Vinyl Joggers
• Canvas Cut Offs
Built-up arch supports, cushioned insoles, and traction soles. Available in men's and Boys', in white, gold or navy.
BOYS' SIZES 1-6, Reg. 5.98 to 7.98. SALE 4.99
MEN'S SIZES 7-12, Reg. 6.98 to 7.98. SALE 5.99
GIRLS' CUT-OFFS, Sizes 11-4. SALE 1.99
YOUTHS' BOOT RUNNER, Sizes 11-13. SALE 1.99
BONUS DAY SPECIAL
master charge
70 Stores Serving B.C., Alberta and Saskatchewan
CHARGEX

Mrs. Doreen Carlson of 625 Fernhill Road, Victoria is the lucky winner of the Downtown Victoria Association's Bonus Prize for the month of August. Mrs. Carlson wins a SPEED QUEEN dryer. Mr. Dent Fraine is presenting the prize to Mrs. Carlson on behalf of SPEED QUEEN.

Downtown BONUS DAY
Double Bonus Days at Taylor's
Pants
Blouses
Shirts
Sweaters
REG. to 22.00
10.00
Colors Suitable For Fall Wardrobes
Taylor's apparel LTD.
713 Yates Street Downtown 383-6915

Nudity in the U.S. Not a 'Big Deal'

DENVER, Colo. (NYT) — Long accustomed to casual dress, Americans showed this summer that they are becoming increasingly tolerant of and open about casual undress.

Nudity, both in private and in public, was practiced by a large number of Americans with a low-key openness once associated with Europeans. Some social scientists see it as the beginning of a trend in which toleration and acceptance of nudity could become commonplace over the next few years.

Both exhibitionists and oglers abounded this summer as nude bathing caught on. But like fashion, hair styles and life styles which seemed bizarre only a few years ago, nudity in some public settings appeared to be slowly becoming no big deal.

The sensational naked "streaking" of last spring evolved into casual nude saunters at many beaches and lakes around the country at summer's end. People too timid to strip at a public beach now talked openly about going nude around the house, the yard and the pool, privately, or with relatives or close friends.

Why?

Explanations are as diverse as forms of nudity, which extend from topless and bottomless bars to traditional nudist camps. And there is disagreement. Ironically, nudity at public beaches is deplored by many traditional nudists as sexual exhibitionism and voyeurism.

"The so-called free beaches often have a sexual atmosphere," said Ralph Catino, administrative assistant for the American Sun Bathing Association, a national nudist organization which claims a membership of about 15,000 families. Yet they do indicate growing public acceptance of nudity, he said.

In dozens of interviews around the country over the last month, people who practice nudism in one form or another told correspondents for The New York Times that going nude simply felt good, filled a need for adventure, and supported personal ideas about being open and honest with other people.

"Some things are too simple to be analyzed," said Christopher Adams, 22, a harpsichord builder who swims nude on a Cape Cod beach near Truro, Mass. "If I come here and lie in the sun all day and go to bed at night, I feel good. There's a sense of freedom. That's all there is to it."

A young administrator at the University of Michigan said he and his wife found more friendliness among nude bathers. He said the greater congeniality results because "physical stripping is accompanied by psychological stripping — you feel completely vulnerable . . ."

Some psychologists see a deeper trend of society maturing out of its inhibitions.

"In this country we're beginning to do away with prudish ethics, but we're way behind the times," said Dr. Dixon Spivy, vice chairman of psychiatry at the Illinois Masonic Medical Center in Chicago.

He added: "The real question should be, can you make people wear clothes? . . ."

Some people may be motivated to go nude in rebellion against laws intended to stop such behavior. Legal restrictions vary. Los Angeles recently banned nude bathing on city beaches. However, the trend nationwide seems to be in the other direction, with law enforcers in some areas taking a lenient view.

Sewage Control

WINNIPEG (CP) — With the official opening Tuesday of a $9 million water pollution control centre, the city marked an end to the dumping of raw sewage into the Red and Assiniboine rivers.

In the final stage of a 10-year river cleanup program, Mayor Stephen Juba pushed a button that brought sewage into the treatment plant, where 90 to 95 per cent of pollutants are removed.

FRAMECRAFT INDUSTRIES
Manufacturers of fine Picture Frames
3460 TILLICUM
Burnside Shopping Centre
Phone 388-5311
OPENING SEPT. 16
Victor Peppar, owner/operator, formerly needlepoint specialist with Little Gallery.

Downtown BONUS DAY
Special Values FRIDAY and SATURDAY
KILTS! Broken sizes, BONUS DAYS .... 20% OFF
Many Other END-OF-SEASON SPECIALS!
The Edinburgh Tartan Gift Shop
1001-1003 Government St. at Broughton 388-9312

PHILIPS
ELECTRON
TV Sales and Service
100 Burnside West (at Wascana) Phone 383-5432
Owned and operated by technicians
Big trade-in allowances for your old television
Easy financing terms available
Free home trial before you buy
COLOR TV SPECIAL
PHILIPS MODULAR 4
26" COLOR CONSOLE
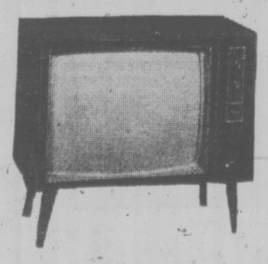
SAVE $120
Clean, contemporary lines accent and distinguish the Beaumont. The Beaumont features the Modular 4 chassis with built-in long life dependability and value. All the subtle touches that add so much to the quality of a fine piece of furniture can be found in the new, built-to-last vinyl wrapped, natural walnut finished cabinet.
WAS $649, NOW $529
No Money Down
$20 a Month 36 Months
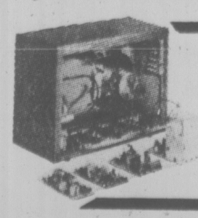
WITH PHILIPS MODULAR 4 SERVICE IS A SNAP
If you need servicing the new Modular 4 chassis makes it so easy it can usually be completed on the spot. Even after the 1-year parts and warranty has expired the panels will never cost more than $19.95
USED COLOR AND BLACK/WHITE TV'S
FULLY RECONDITIONED AND GUARANTEED
ELECTRON — 100 Burnside Rd., at Wascana 383-5432

CAPITAL
Downtown BONUS DAY
FRI. AND SAT. ONLY
SEPTEMBER SPECIALS
SHOP FRI. 9-9 P.M SAT. 'TIL 5:30
SAVE NOW ON CAMPING AND FISHING EQUIPMENT
PRIMUS BUTANE APPLIANCES — 20% OFF
PRIMUS STOVE No. 2222
Elegant design twin-burner stove. Double side top folds back to form an effective windshield, sides fold out to provide stability. Attache case style. Ideal for picnics, fishing or hunting. Reg. 29.95
BONUS DAYS SALE 23.95
PRIMUS GRASSHOPPER STOVE
No. 2255. Single-burner MINISTOVE for all your outdoor activities. Ideal for hikers. Reg. 12.95.
BONUS DAYS SALE 10.29
PRIMUS STOVE
No. 2221. Handy single-burner stove. Ideal for camping, hiking, etc. 3 support legs enable it to stand firmly on uneven ground. Small, but efficient. Reg. 14.49.
BONUS DAYS SALE 11.59
PRIMUS HEATER
No. 2228. Handy mini heater. Heat output equal to a 400 watt electric heater. Reg. 17.95.
BONUS DAYS SALE 14.29
PRIMUS LANTERN
No. 2250. Equal to a 100 watt electric light bulb. Windproof, encased in a handsome plastic case. Acts as a stand and protective cover. Reg. 16.95.
BONUS DAYS SALE 13.49
FISHING RODS
ONE-PIECE SOLID GLASS TROLLING ROD
6½ ft. with 5" Academy Reel. Reg. 21.90.
BONUS DAYS SALE 17.49 Set
6-FT. 2-PIECE FIBRE-GLASS TROLLING ROD
Glass eyes, with 5" Academy reel. Reg. 22.90.
BONUS DAYS SALE 18.29 Set
BAPCO LATEX
EXTERIOR LATEX by BAPCO. White Only. Top quality for outbuildings, fences, etc.
BONUS DAYS SALE 6.95 GAL.
SHINGLE STAIN
Ideal for shakes, rough siding outbuildings, etc. Green, red, brown or black. Gallons only.
BONUS DAYS 3.95 GAL.
RUBBERMAID CAN
17 gallon, family size OLIVE GREEN plastic refuse can with locking lid. Ideal for home or summer cottage. Reg. 10.95.
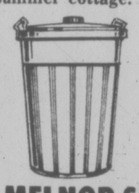
BONUS DAYS SALE 8.69
FABRIC SALE ENDS SATURDAY

100% WOOL KNIT, 58"
"EARL COURT" — Herringbone design in navy/red, also herringbone with diamond over pattern in colors of grey/light grey, royal/white, beige/white, grey/orange, great for suits, slacks, jumpers, etc. (Dry Clean Only.)
Reg. 9.95 yd. ½ PRICE 4.98 YD.
POLYESTER/WOOL, 56"
Pin stripe or fancy dot in colors of navy, brown, green, burgundy. Ideal for suits, skirts, coats, vests.
Reg. 4.95 yd. ½ PRICE 2.48 YD.
"CHABLOTTS," 45"
100% cotton, crease resistant, washable, darker floral and abstract prints that are just right for long skirts, dresses.
Reg. 2.98 yd. BONUS DAYS ONLY 1.98 YD.
PLUS CORDUROYS, SEERSUCKERS, JACKQUARDS, BONDED ACRYLICS, DRAPERY ENDS, ETC. . . . ALL AT GREAT SAVINGS!
MELNOR SPRINKLER
Rescue your dried-up lawn with a No. 525 oscillating sprinkler. Waters areas up to 2,500 sq. ft. depending on water pressure.
BONUS DAYS SALE 7.49
SHAKE FROES
Well made, steel shake froe for splitting your own cedar shingles for siding, roofs, etc. 9½" blade (handle extra). Reg. 11.95.
BONUS DAYS SALE 9.49
CORNINGWARE® SET — SAVE 3.50
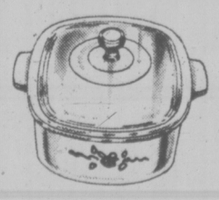
Popular blue cornflower pattern on white. Set consists of one 32-ounce and one 48-ounce covered saucepans. Both with heat-proof see-through lids. Reg. 11.99.
BONUS DAYS SALE 8.49
SEAFOREST MULCH
2 cu. ft. bale — 100% organic natural "living soil" mulch with kelp. Terrific for garden and shrubs. Reg. 2.29.
BONUS DAYS SALE 1.69
TURTLEWAX
Give your car a new fall shine and good protection from sun and rain. 18 fluid ounce bottle of "hard shell" turtle wax polish for that "new car" look.
BONUS DAYS SPECIAL 1.49
MEN'S AND BOYS' WEAR
"ROADRUNNER" JEANS
Students' denim flare — 14-oz. weight — in assorted sizes 26-29, leg length 31-35. Reg. 9.95.
BONUS DAYS SALE ONLY 6.95
Students' SWEATERS
20% off
Choose from pullovers with V-necks, crew or turtle neck styles. Good choice of colors. Sizes S, M, L, XL. Regular Values from 6.50 to 8.49.
BONUS DAYS SALE 20% OFF

"JAC" SHIRTS
Pioneer Shirts for durability. Choice of green or wine plaids. Button front, 4 pattern pockets. Sizes 38-46. Reg. 22.95.
BONUS DAYS SALE 18.95
DRESS PANTS
Assorted styles and patterns in wools and double knits. Sizes 29 to 44. Values to 29.95.
BONUS DAYS SALE 10.15 to 17.75
DOWN VESTS
Pioneer down-filled vests — reversible red to green. Zipper front. 2 pockets. Sizes S, M, L, XL.
Reg. Length 19.95
Tall Length 21.95
FREE PARKING
IN CAPITAL'S LARGE PARKING LOT
CAPITAL
1832 STORE STREET
385-9703
IRON & METALS LTD.

If You Drink and Drive—Start Young

TORONTO (CP) — One of the best ways to improve the driving habits of young people who drink may be to lower, or eliminate entirely, the legal drinking age, says Lee H. Hames of Chicago, director of safety education for the American Medical Association.

It seems possible that the youngster drinking legally and with social acceptance at 14 or 15 years might get some of the "newness of drinking" out of his system by the time he starts driving extensively, Hames said Tuesday at an international conference on alcohol, drugs and traffic safety.

This could be accomplished by teaching young people how to drink sensibly, possibly by serving liquor to young people experimentally under some parental control system, he said.

Concerned parents and teachers in the community, knowledgeable in the effects of alcohol, might serve as leaders in establishing some experimentation patterns for youthful drinking that are aimed at fostering sensible decision-making concerning drinking."

Hames also recommended that alcohol education should begin at the kindergarten level and be made a part of the total health education teaching. Students in higher grades should be able to participate in developing alcohol education cirricula to help ensure their acceptance of the course.

It should be admitted to young people that drinking can be pleasant and that it is possible to drink and still drive safely, he said.

Another speaker, education specialist Peter Finn of Cambridge, Mass., said teachers should keep their attitudes toward drinking and driving to themselves when teaching about alcohol-traffic safety.

This is because students should come to their own conclusions about drinking so that they learn the process of independent thinking, said Mr. Finn.

Moreover, the expression of teacher attitudes would destroy the teacher's chances of producing any rational examination on the part of students of how they should drink and drive.

"If we expect to motivate students to drink and drive responsibly, we must provide an atmosphere in which students can discover, reveal, discuss and examine their attitudes toward drinking and driving," he said.

On another subject, Murray Blumenthal and Laurence Ross of the University of Denver law school in Colorado, reported to the conference that county court judges in Denver dealt more leniently with drivers on a first-offence charge of driving while intoxicated if the drivers were represented by lawyers.

Their study found that defendants with lawyers, though having poorer driving istories, were more likely to be found not guilty or to have their charges reduced or dismissed than unrepresented defendants.

This was an unexpected find from a study set up to compare the effect of different penalties on 495 dirvers convicted of a first-offence impaired driving charge.

* * *

U.K. Liberals Hint Coalition

BRIGHTON, England (UPI) — Liberal party leader Jeremy Thorpe, describing Britain's economic flight as "appalling," said Wednesday his party would be ready to join Labor and the Conservatives in a government of national unity if the crisis becomes "catastrophic."

But he stressed it would be only for a limited period and to put through an agreed all-party program designed to halt rocketing inflation.

Addressing 1,500 delegates at the opening session of the small third ranking liberal party's annual convention, Thorpe said he woud be ready to listen to any proposal from Labor party Prime Minister Harold Wilson and Conservative party leader Edward Heath if the general election, expected to be held Oct. 10, results in another stalemate similar to that after the Feb. 28 election.

"We are facing the most appalling economic situation since the great slump of 1931," Thorpe said.

"If this country was faced with a catastrophic economic crisis," he said, "then we would be prepared for a limited period on an agreed program to join an all-party government of national unity."

Wilson has not yet named an election date. But British newspapers and political informants predicted virtually unanimously it will be Oct. 10.

They said he will seek to break out of the minority Labor government straitjacket in which he has run the country since the last election. This resulted in no party having an overall majority in parliament.

He has said he hopes to win a new five-year mandate for a frankly socialist program, backed by a strong parliamentory majority.

There were shouts of "traitor" among the rank-and-file delegates when Thorpe spelled out the conditions on which he might take the Liberals into an all-party coalition government.

Thorpe said he does not believe and never has believed that "in present circumstances" there would be sufficient basis of agreement for an alliance with the Conservatives or Labor.

But he said the Liberals might join an all-party government in "a catastrophic economic crisis."

Thorpe said inflation in Britain, now nearing the 20 per cent annual mark, is nearing the "takeoff point" at which democratic institutions in Britain will be threatened.

DRUNKS TRACKED

TORONTO (UPI) — Three out of four volunteer "drunks" were foiled by an amusement park-like device that couldn't let them start cars because they had too much to drink, General Motors Corp. researchers have reported.

The Critical Tracking Test (CTT) has proved more effective in separating intoxicated from sober subjects than any other pre-driving test technique evaluated, they reported. There are no plans, however, for installation of the device in autombiles.

The CTT is not unlike the penny arcade game that challenges the player to keep a car on a wildly curving road. Instead of scoring points, however, the CTT allows a driver to start the car if he passes.

The CTT requires the driver to stabilize an indicator between two points on a meter by moving the car's steering wheel. The indicator fluctuates more widely as the test progresses, making its control more difficult.

Victorians 'Penalized' For B.C.'s Bad Risks

Victoria drivers will be penalized for the bad drivers in other parts of the province under the new Insurance Corporation of B.C. rate scheme, and Social Credit and NDP are taking a totally "cynical attitude" toward their plight, Liberal leader David Anderson charged Wednesday.

Rates in Victoria are the lowest in the province because of the safe driving records of its inhabitants, but they will be the same as in high-accident areas when the proposed $30-$40 refunds are introduced.

The refunds will go to all drivers not in the Victoria area.

"What this means is that Victoria drivers, who have enjoyed lower insurance rates because of their safe driving record, will now have to subsidize accident-prone drivers elsewhere in B.C.," said Anderson.

Gas tax revenues will be used to subsidize lower insurance rates and Anderson said Victorians have a right to an equal share.

"Victorians should keep in mind that the NDP and Social Credit are agreed on this rip-off of Victorian motorists."

VICTORIA HORTICULTURAL SOCIETY
FALL SHOW
FIRST UNITED CHURCH HALL
932 Balmoral at Quadra
FRIDAY, SEPT. 13, 2 p.m.-10 p.m.
SATURDAY, SEPT. 14, NOON-8 p.m.
Admission 50 cents. Refreshments. Plant Stall.
Auction of prize blooms 8:15 p.m. Saturday.
Parking at North Park St. Entrance.

TILE TOWN
FLOOR TILE 12"x12" 16½¢ Sq. Ft. .080 Gauge
9' x 12' CUSHION VINYL $3.50 sq. yd.
NEW ITALIAN TILE Now Available
New 1⅜x1⅜ MOSAICS First on the Island 1.30 sq. ft 4 Colors
MOSAICS ½"x1" 99¢ sq. ft.
Exterior/Interior 6x6, 4x8 QUARRY TILE $1.35 and $1.55 sq. ft.
Over 200 types of Ceramic Tile
Open Daily 9:00 a.m. to 5:30 p.m.
Ample Free Parking
Largest Selection on Vancouver Island
200 Esquimalt Rd.
385-2141

"I'm Convinced"
says Bobby Hull," about the superiority of Philco Home Entertainment Products. I've found that Philco precision engineering means quality in sight and sound. It means reliability, ease of control, performance — plus a choice of great features and cabinet styles to suit every taste. I wouldn't recommend something I wasn't sold on — and in my book, Philco is tops." Drop into Kent's today and take advantage of these Hockey Specials — and your free autographed picture of Bobby Hull.

PHILCO Ford
PHILCO BETTER IDEAS!

20" COLOR PORTABLE
FARNBOROUGH—Styled for good contemporary looks, and built for good looking. It's a full 20" screen in a compact cabinet to fit almost anywhere. Philcomatic II with all the ease of 'hands-off' tuning. Philco Matrix II tube with all the realism of clear, vivid color. Memory-matic pre-set fine tuning, 100% solid state, lighted channel indicators and hideaway controls make the Farnborough well worth looking at. 20C422—Walnut finish.
• ON-THE-SPOT BANK TERM FINANCING OR CHARGEX •
HOCKEY SPECIAL $498
SEE TEAM CANADA/U.S.S.R. HOCKEY MATCHES
LIVE AND IN COLOR STARTING TUES., SEPT. 17th
• Bobby Hull • Gordie Howe • Frank Mahovlich • Johnny McKenzie
PHILCO Ford
26" COLOR CONSOLE
Mediterranean . . . quietly expressed in the sculptured molded front and base. The tinted Hideaway control panel door and tilt front control deck keep all the knobs out of sight. And Philcomatic II tuning is so simple, you'll rarely use them. Lighted channel indicators, and Memory-Matic make it simple, changing a channel. Push the on-off button and the set comes to life instantly, at the volume level you set and forget. Model 26C 441 WA.
HOCKEY SPECIAL $688

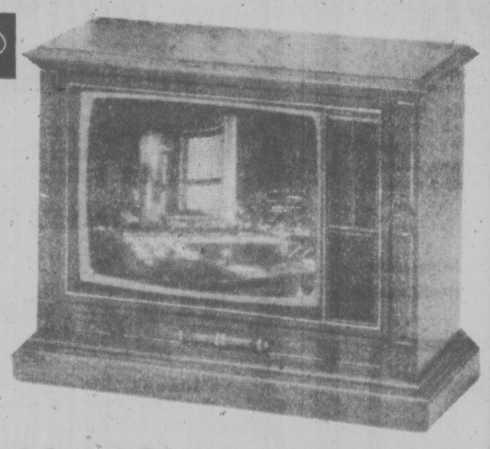

• Kent's TV, Your Sight and Sound Specialists in Victoria
Kent's
742 FORT ST. SALES • SERVICE 382-7104 • 383-3513
SALES—SERVICE—RENTALS
Free Parking in View St. Parkade While Shopping with Us.
• SERVING VICTORIA SINCE 1862 •
A Division of C. Tayler Home Appliance Ltd.

LAST OF '74 REINELLS
Next to Red Lion Inn
WORLD of PLEASURE

Let Nature Take Its Course

CAV ELECTRONICS LTD.
758 YATES ST. PHONE 388-6564
1686 HILLSIDE PHONE 388-5222
IN NANAIMO PHONE 754-9233

GIANT DISCOUNT
P.D.Y. FOOD CENTRE
CRAIGFLOWER and TILLICUM
Prices Effective THURS., FRI., SAT.
WEEKDAYS 9 to 9
SUNDAYS 10 to 7
We Reserve the Right to Limit Quantities
PACIFIC or CARNATION CANNED MILK 5 TINS 1.00 Limit 5 Tins with $10 Order or Over
GRADE A CROSS RIB ROAST lb. 1.19
GRADE A (Bone In) CHUCK STEAK lb. 89¢
FROZEN UTILITY FRYING CHICKEN lb. 59¢
MAPLE LEAF CANNED HAM 1½-lb. Tin 1.99
CHASE & SANBORN COFFEE 1-lb. Bag 89¢
LIPTON TEA BAGS 120 Bags 1.39
NATURE VALLEY (Cereal) GRANOLA (All Varieties) 16-oz. Pkg. 79¢
MAPLE LEAF CHEESE SLICES 2-lb. Pkgs. 1.89
KRISPEE TRI PACK POTATO CHIPS Pkg. 45¢
REYNOLDS 18 INCH FOIL WRAP Pkg. 69¢
STUART HOUSE OIL SPRAY DRY FRY 9-Oz. Tin 79¢
ROYALE QUALITY BATHROOM TISSUE 4 Rolls 79¢
KING SIZE LIQUID IVORY 2 Pack 1.49
Rhodes Frozen White or Brown BREAD DOUGH 5 Loaves 95¢
FRESH GREEN PEPPERS Each 10¢
LOCAL TURNIPS lb. 10¢
Sunkist ORANGES 8 lbs. 1.00

Vault to Keep Nixon From Tapes

WASHINGTON (WP) — The U.S. government plans to sepnd $110,000 to install and guard a vault where former president Nixon's records will be stored near his home in San Clemente.

General Services Administrator Arthur F. Sampson told a Senate appropriations subcommittee Wednesday the "sophisticated" vault will provide better security for the records, including tapes of presidential conversations, than is available here in Washington. He said complete security is essential to "prevent tampering" because tapes and other records may be subpoenaed for Watergate trials or other court actions involving Nixon.

Sen. Mark Hatfield, (R-Ore.), asked: "Are you saying that if the former president can get at the records you have to have greater security?" It was the tapes of his Watergate conversations that forced Nixon to resign last month.

Sampson did not respond directly, but said that if Nixon wants to listen to a tape a duplicate will be prepared for him. The original will remain in the vault. Under the agreement signed by Nixon and Sampson lasf week, which was part of the arrangement under which President Ford granted Nixon a full pardon for any crimes he may have committed as president, the tapes will remain in the vault for five years available for use in court cases.

Sampson was testifying in support of the $850,000 requested for Nixon's use during the year ending next June 30 for his transition to private life and for the permanent allowances given former presidents.

After signing the agreement on storing records with Nixon Sampson changed some of the money figures, but the total remains at $850,000. This includes $450,000, the maximum permitted under the law, for transitional work such as responding to 350,000 pieces of mail and $400,000 for pension, staff and other expenses under the Former Presidents Act.

What had first appeared as an unexplained $100,000 contingency fund shrank to $26,000 and a $40,000 travel allowance dropped to $10,000. The $110,000 for the vault and five guards at about $10,000 a year was a new item. After it was agreed that the records would be stored in a federal building 12 miles from Nixon's home (and far from Washington) there was less need for travel and more need for security, Sampson said.

Office space adjacent to the Nixon home was built at public expense of $720,000 while he was president.

Nixon now has detailed to him a staff of 13, headed by his former press secretary, Ronald L. Ziegler, who are on the White House payroll at an annual rate of $340,000 a year. Sampson said this staff will be available to Nixon as long as President Ford details them for that purpose. Presumably, Nixon will take over payment of staff from his fund if Congress approves it.

Subcommittee Chairman Joseph M. Montoya, (D-M.), grumbled repeatedly that — at a time when President Ford has tried to delay a federal pay raise — $350,000 seemed too much to give Nixon.

FUND PAID STANS

WASHINGTON — Leftover 1972 Nixon campaign funds were used to pay former Nixon finance chief Maurice Stans a salary totaling more than $17,000 during the three months following Stans' acquittal in the Vesco conspiracy case last April 28.

Stans was salaried as a trustee of the "Campaign Liquidation Trust," the successor to the finance committee to re-elect the president. According to the latest financial reports filed with the General Accounting Office, the Trust resumed paying Stans a $30,000-a-year salary last May, plus a lump sum of $9,225 listed as termination pay when Stans resigned as trustee last July 26. No salary was listed for the other two trustees, former U.S. Senator Charles E. Potter and Nashville insurance executive Gilford Dudley Jr.

Nixon Gloomy, Ailing

WASHINGTON (AP) — Former president Richard Nixon is in physical pain and remains "way down, very depressed" despite the presidential pardon he received, a member of his family reports.

The ex-president's condition is said to be worrying his wife and family.

This family member sought a telephone interview Tuesday night saying: "This is something someone should talk about." But he asked not to be identified by name.

Nixon has seen and spoken with this individual both before and since resigning Aug. 9. They had a telephone conversation as recently as Monday night.

This family member disclosed that:

—Nixon is suffering from a recurrence of his phlebitis condition which had been publicly described as resolved July 5.

—The former president does not talk about his physical problems with his family members, who first learned of the phlebitis last summer, not from Nixon, but from his doctors.

—Nixon has made no plans or decisions about returning to the public arena.

—He is reconsidering his announcement of last Dec. 10 that he would eventually give the San Clemente, Calif., estate to the American people. This is part of his current preoccupation with getting his personal affairs in order.

Nixon's emotional depression was said to be aggravating his physical problems and vice-versa.

It's not that he's not sharp. He grasps things as quickly as ever. But the mental letdown plays on the physical problems. Each plays on the other and that cycle makes both worse."

The phlebitis, a blood clot which developed in his left leg shortly before his June trip to the Middle East, has left the leg "swollen out of proportion to the other leg, this individual said.

This family member knew of no other specific medical problems but said:

"From the way reports are coming back, I just feel there is something more.

"It is enough to worry Mrs. Nixon. The worse it would be, the less he would talk about it."

Before President Ford granted the full pardon for any federal crimes Nixon may have committed while president, Nixon himself was said to have been in a predicament over his personal affairs.

"He wanted to tie up his affairs and get them in a manageable way that only he could do . . . But he couldn't do that, because he had these other things hanging over him. If he had to prepare a legal defence, he would have been broke."

T-Canada Pipelines

Trans-Canada PipeLines Ltd. has an offering of an issue of $50 million of $4.50 cumulative, redeemable, retractable, first-prefered shares, series B, at $50 a share. The proceeds will be applied primarily to 1974 capital expenditures.

"You've still got time to see us play the Soviets on a PHILCO color TV!"

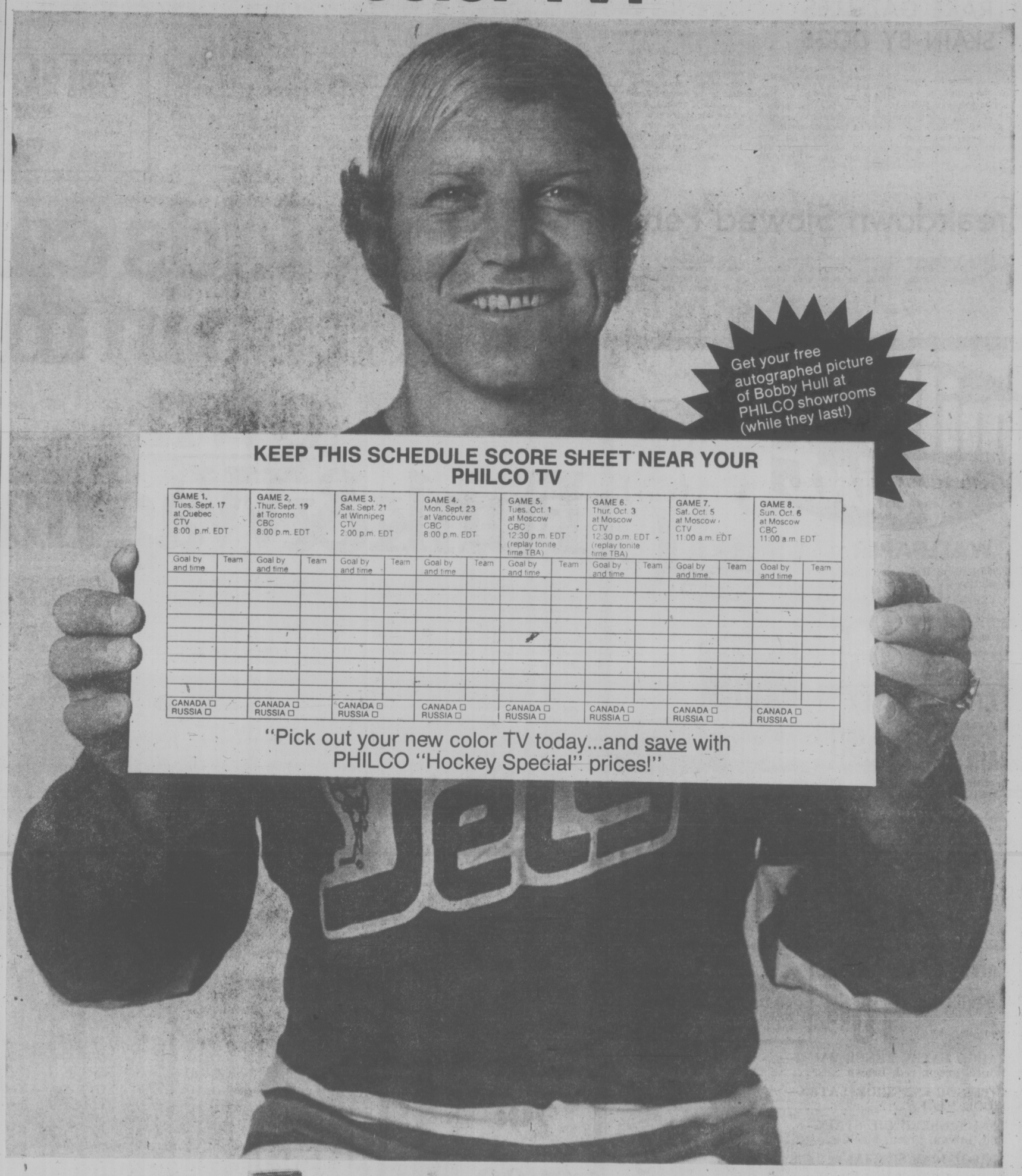

PHILCO Ford

MAIS FURNITURE	KENT'S LTD.	CURTIS PLAZA TV	STERLING TV	SOOKE FURNITURE	ISLAND FURNITURE	NEWSPAPER ADVERTISING SELLS THE MOST
1821 COOK ST. 385-2435	742 FORT STREET 383-7104	FAIRFIELD SHOPPING PLAZA 598-6722	1610 ISLAND HIGHWAY FARMERS' MARKET 478-9232	SOOKE SHOPPING CENTRE SOOKE 642-3931	9842-3rd STREET SIDNEY 656-3724	

Now for the Explanations

Some months after it gave the go-ahead to the project, Victoria city council decided Tuesday the time has come to explain the Government Street semi-mall to merchants and the public.

Oct. 2 was the date set for the presentation, which is to include visual material and provide the opportunity for questions to be answered by city officials.

Ald. Sam Bawlf told council's caucus meeting it may be necessary to hold two or three such meetings that day, as they should be of "manageable" size.

Written invitations will be sent to the Victoria Chamber of Commerce, Downtown Business Association and other groups, and Bawlf said members of the public will also be welcome at the Oct. 2 meetings.

No time or place has been set.

Council agreed recently the semi-malling of Government between Humboldt and Yates — scheduled to start Jan. 1 — needs to be fully promoted and explained, particularly to merchants in the area who fear business disruption caused by traffic problems and frustrations to shoppers.

Trustee Donald to Retire

Greater Victoria school board trustee Walter Donald will not run for re-election in the November municipal elections.

"The next four years belong to my kids," Donald said, explaining the decision.

Before leaving office he will submit the financial statement required under the Public Officials and Employees Disclosure Act, even though as an official not running for office again he isn't required to.

"I intend to file and quit," Donald told the board's legal and business committee Tuesday.

Donald has been a critic of the disclosure act, and told the committee: "I hope at some time that someone will contest this legislation in a federal court."

Saanich school board trustee Ann Foerster is also giving up her Central Saanich seat in November, because she has moved to Salt Spring Island.

She said Wednesday she has already made her financial disclosure, because she is considering running for the Gulf Islands school board.

Besides Donald's seat, that of the late Harry Graham will also be up for election in November, along with those of trustees William Ross, Lavinia Greenwood, Dr. John Duffus and Dr. Philip Ney.

In Saanich district, the seats of Lois Walsh, Norma Sealey, Dr. Ron Tinney and Walter Tangye will be up for election along with Mrs. Foerster's.

RARE GAZELLES SLAIN BY DOGS

WINNIPEG (CP) — Six rare goitered gazelles were attacked and killed by two dogs in their enclosure at Assiniboine Park.

Zoo director Clive Roots called the deaths the "most serious loss in the history of the zoo."

The gazelles — also known as the Persian gazelle or black-tailed antelope — have a listed value of $4,000 each. But Roots said the loss is far greater to the zoo because they represented a breeding stock for trading animals.

"It has taken us six years to build up this group and twice that amount could not replace these animals."

Cement Shortage

CALGARY (CP) — A cement shortage in Alberta this year has delayed construction and left individual citizens without material for home projects such as paving driveways.

Two major producers in Alberta, Canada Cement and Inland Cement, have imposed quotas on supplies to customers based on what they purchased in the past.

No estimates are available on how much construction has been held up but the feeling among government and industry is that in most cases construction has been delayed rather than stopped outright.

Pacific Cargo To Double

VANCOUVER (CP) — Canada's Pacific Rim ports will double their cargo handling in the next 10 years, Revenue Minister Ron Basford predicts.

He said the Port of Vancouver's growth potential is matched by that of New Westminster, Roberts Bank, Prince Rupert and other west coast terminals.

"The rising standard of living enjoyed—and demanded—by the burgeoning populations of Japan, Indonesia, Southeast Asia and the People's Republic of China means doubling our cargo handling in the next 10 years," Basford told the Canadian Port and Harbor Association.

"Just in the last five years, stepped-up Pacific Rim trade has resulted in an 80 per cent increase in the volume of Port of Vancouver traffic."

The Port of Vancouver now generates about $4 million a year in wages, services and supplies.

Basford said the federal government would spend about $1.5 billion in the next five years in the operation and improvement of marine transportation facilities.

Rival Freed

MANILA (AFP) — Opposition senator Jose Dionko, 52, was released Wednesday by military authorities after nearly two years of detention. President Ferdinand Marcos ordered his release on the occasion of the Filipino strongman's 57th birthday. Dionko had been held without trial since Marcos proclaimed martial law Sept. 23, 1972.

Premier Chou to Quit: Successor Choice Vital

LONDON (UPI) — Chinese premier Chou En-lai is expected to retire from the premiership before the end of the year and withdraw into the role of elder statesman because of his failing health, diplomatic sources said Wednesday.

The sources said the move was forced on the 76-year-old leader by a marked deterioration in his health and not by any political differences. Chou is expected to step down formally before year's end, but to retain his place in the country's powerful politbureau.

The question of his succession has been posing a crucial problem, and this is the reason why he has not withdrawn from the strenuous office sooner, they said.

But the succession has not been settled.

A collective-type leadership will take over from him headed by his deputy, Teng Hsiao-ping, the informants said.

Ten Hsiao-ping, an old-timer who was in trouble during the cultural revolution, was rehabilitated by Chou in 1973 when he was re-elected to the central committee of the Communist party and shortly thereafter co-opted to the powerful politbureau. He is 70, a former secretary general of the party and an expert in foreign affairs.

The choice for the succession reportedly has been between Teng and Wang Hung-wen, 38, a radical from Shanghai, the youngest member of the standing committee of the politbureau and a vice-chairman of the Communist party.

He was tipped as the eventual successor to Chou, and the sources said he may well emerge as the key man. He may meantime play an important role in the collective leadership which is to take over from Chou.

The man closest to Teng reportedly will be Li Hsien-nien, 69, who has acted in the past as Chou's deputy in the domestic sphere as an expert in economic and finance.

Charges Sought for Indians

KENORA (CP) — The Kenora area citizens committee, formed during the occupation of Anicinabe Park by the Ojibway Warriors Society, will urge the attorney-general's department not to drop charges in connection with the park's occupation, and to lay some new ones.

The committee members expressed disappointment that town council, a police commission and the attorney-general's department had decided not to lay any new charges.

They want laid in connection with a shooting incident that took place during the occupation, wilful damage to private and public property, and theft of personal property from the park.

A request will also be made that solicitor-general George Kerr conduct a "full investigation into the apparent lack of law and order during the occupation of Anicinabe Park."

PRODUCTION END
CLEARANCE
'74 REINELLS
Next to Red Lion Inn
WORLD of PLEASURE

fall floor event
right now!
OPEN EVERY DAY 'TIL 9 INCLUDING SUNDAY
mandel FLOOR COVERINGS
on Douglas opposite Woodward's
382-8276

Breakdown Slowed Ferry

Minor engine trouble starting with the 10 a.m. sailing of Queen of Victoria Tuesday compounded a 10-minute delay into 1½ hours by the end of the day on Swartz Bay-Tsawwassen ferry sailings.

Lengthy waits developed as motorists stacked up loading lanes on both ends of the route.

A B.C. Ferries spokesman today said sailings were back to normal.

He said Queen of Victoria ran on three engines from 10 a.m., causing slower service and affecting the sailings of sister ship Queen of Vancouver for the rest of Tuesday's schedule.

mills Paint
ESTABLISHED IN 1930

WALLPAPER
25,000 Rolls of Wallpaper in Stock at all Times!
SPECIAL! — SPECIAL!
Discontinued Encore Vinyl. Reg. 4.49 single roll. S/R SPECIAL 1.99
Discontinued Pronto. Reg. to 2.65 single roll. S/R SPECIAL 99¢

EXTERIOR LATEX HOUSE PAINT 8.95
Over 1800 Colors. GALLON
Deep and ultra-deep colors slightly higher.

SUPER-HIDE ONE-COAT WHITE 10.95
No finer product made. GAL.

Porch and Marine Enamel 10.95
1800 Colors. GAL.

FARGO FENCE STAIN
Red — Brown — Green. GAL. 3.95

FARGO LATEX FENCE PAINT— White, green, red, brown GAL. 4.95
INTERIOR-EXTERIOR LATEX— WOOD STAIN GAL. 8.95
100% LINSEED OIL STAIN— Red, brown, green, black GAL. 5.95
END OF LINE SPECIAL— PURE LINSEED OIL HOUSEPAINT GAL. 6.95
While Stock Lasts

mills paint sales
USE YOUR CHARGEX
CHARGEX
3172 DOUGLAS STREET
Across from Mayfair
385-8794
Daily 9:00 to 5:30, Fri. 9:00 to 9:00

Now kids can look it up in their own Funk & Wagnalls.

After 60 years of making encyclopedias for adults, Funk & Wagnalls has learned enough to make one for children.

It's called the Young Students Encyclopedia. And it's designed to do something more than just get them through the next homework assignment—to make them *want* to learn on their own.

Instead of burdening your children with tons of forgettable detail, it appeals to their native curiosity. The article on *Airplanes*, for example, illustrates an experiment children can perform at home showing how things fly. There are hundreds of other drawings, games and puzzles that not only teach but provoke, involve and entertain in the process.

In other words, it's an encyclopedia children will actually use. They'll also use it a long time. It's designed to be simple enough for children just learning to read and comprehensive enough to serve until they're ready for an adult encyclopedia. They can't outgrow it the way they do shoes.

Which brings up another nice point about the Young Students Encyclopedia: it's intended exclusively to help children, but it helps grown-ups too.

First, it doesn't put much of a dent in your budget. Since it's sold direct to you through us, you can buy the complete 20-volume set a volume or two a week for only $1.99 each. And the first volume for the introductory price of twenty nine cents.

Second, it helps prevent you from doing what your shouldn't be doing anyway—your children's homework. *It* provides the answers; you just provide the encouragement.

So instead of just shopping for things to nourish growing bodies, come in and pick up a Young Students Encyclopedia. And nourish their minds as well.

SAFEWAY

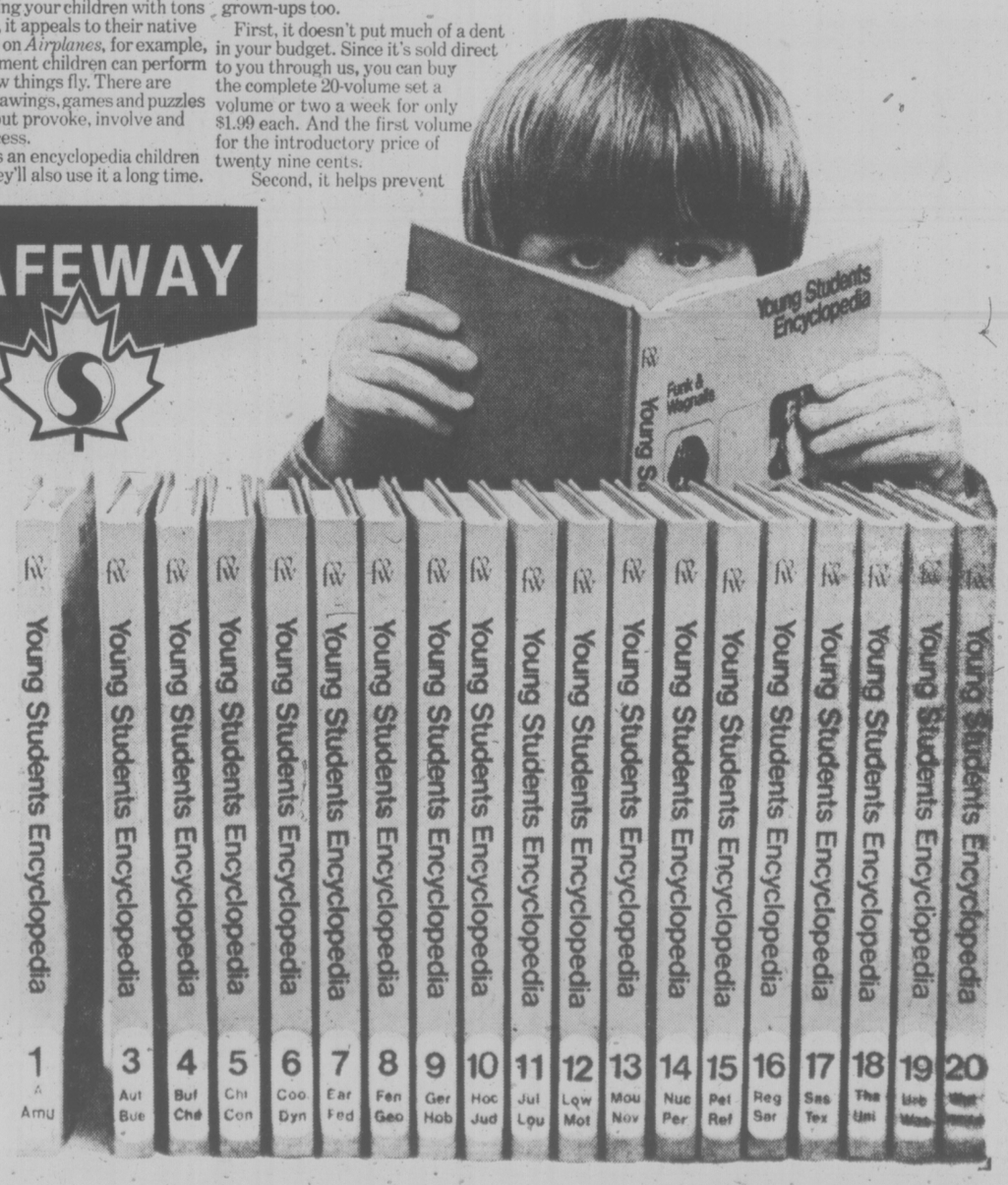

Volume 1
29¢
Volumes 2-20
$1.99
each

THE TRADERS

Gigantic FRIDAY 13th $ALE!

SAVINGS SPECTACULAR

LUXURY RECLINER

By Selig

Choice of colors, fabrics and styles. Hurry for best selection; or Swivel Rocker as shown.

Choice of Colors **$13***

Friday the 13th Only. A Great 13-Hour SAVINGS SPECTACULAR EVENT 9 A.M. 'til 10 P.M. ONLY

Admiral Cassette Tapes
8-Track Tapes (Blank)
9-Volt Batteries
B.C. Centennial Glasses
Light Bulbs (Assorted Wattage)

13* Cents Each

Quantities While they Last — Please Shop Early.

We Reserve the Right to Limit Quantities Purchased Per Family

Swivel ROCKER by B. P. JOHN

Real luxury in cord velvet. Several colors in stock. While they last.

Big Selection **$13***

Admiral Mark of Quality AM/FM COMPONENT STEREO

TUNNEL—REFLEX SPEAKERS

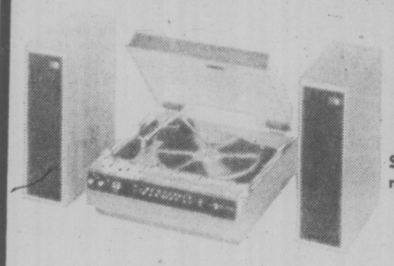

Solid State AM/FM radio with 4-speed record changer and tunnel reflex speakers.

3-Piece Set **$13***

7-Piece LUXURIOUS DINETTE

By DOUGLAS of California

Large extension table with six two-toned high-back chairs.

7-Pce. Suite **$13***

Admiral Mark of Quality 10 Cu. Ft. REFRIGERATOR

Available with right or left hand door opening, full storage door, glide out shelves.

'74 Models **$13***

Avocado or Harvest Gold only $10 Extra

Right or Left Hand Door Opening!

19" Admiral Mark of Quality Portable TV

Several choices of color cabinets including wood-grained walnut. While they last.

Choice of Colors **$13***

Convertible Sofa QUEEN-SIZE BED!

Beautifully styled by B. P. John in many colors and patterns in Herculon. Matching swivel rocker available. While they last.

Many Colors **$113***

Admiral Mark of Quality PORTABLE COLOR TV

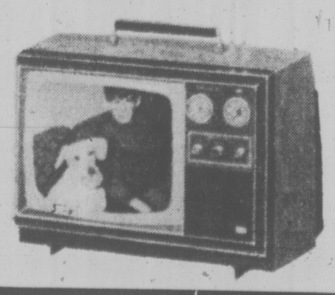

Fantastic value on a Color TV portable model with built-in diopole antenna.

Spectacular Value **$113***

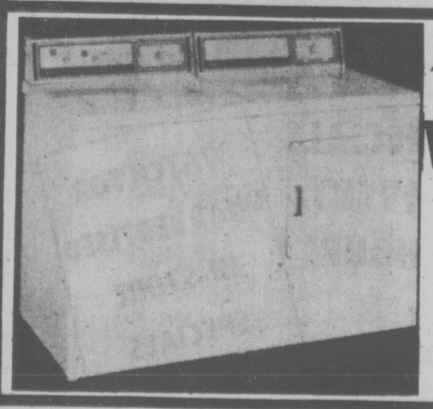

Admiral Mark of Quality PAIR WASHER and DRYER

A great heavy-duty pair. 18-Lb. capacity water level control, 3 water temperature selections, automatic short soak cycle, all cold water wash cycle, permanent press cycle.

THE PAIR **$213***

26" 100% SOLID STATE COLOR TV $213*

Contemporary Console Style . . .
Color-Master 1-Button Tuning . . .

CKDA and John Barton will be on Location all Day Friday the 13th. Listen to CKDA 1220 for many, many more Great Friday the 13th Values.

CKDA 1220
Fresh Sound Mostly Music

... we're on location!

* These Spectacular Savings are available to you during our 13-Hour Sale Friday the 13th with purchase of any Sofa and Loveseat* — Bedroom Suite* — or Dining Room Suite*; our regular low selling price of $599.00 or more. You don't have to be superstitious to take advantage of values like these. Free delivery, of course.

VICTORIA'S LARGEST FURNITURE VALUE CENTRE

THE TRADERS

715 FINLAYSON ST. (Top of the Town) PHONE 388-6264

OPEN MON.-FRI. TILL 9 P.M.; SAT. TILL 6 P.M.

Montreal Mobster Plans Appeal

Silver Thread Gamblers Busted

SAN FRANCISCO (UPI) — The eight old folks live in a skid row hotel that caters to pensioners, their days filled with idleness. But at night there was the penny-ante poker game after the television went off.

One night last week the two scruffy men appeared suddenly in the hotel lounge.

The card players, aged 62 to 83, some crippled and others with heart conditions, looked up in terror, convinced they were about to be robbed.

One of the men put something on the table. A police badge. It was a raid.

"They said don't move anything, and then they took all our money," said one of the old folks.

"I was so shaken I cried," said Mrs. Ellen Neel.

The charge confused them: visiting a gambling house or place.

"We can't walk out on the street at night and some of us can hardly walk," explained one woman with a heart condition.

"We play poker because there is nothing else to do," said a former schoolteacher who taught citizenship.

"I had my meal money on the table," said Walter Rothrock.

"I had just gone into the next room for a hot chocolate," said a great-grandmother. "I don't tell my friends my age, so I asked the officer if I could whisper it in his ear."

Wednesday they showed up for their day in court.

At 9:25 a.m., Judge Daniel Hanlon summoned them and announced the district attorney had decided not to press the charge. One woman wept with relief. One man had heart palpitations and needed a wheelchair.

Then they went back to the Alexander Hotel on Eddy Street. The nightly poker game will continue, they say, but now with paper clips.

And they have a new name among the old folks at the hotel: "The Alexander Eight."

IT'S NOT at the discount counter, but customers in six Hudson's Bay stores in Toronto can now buy 100-ounce silver bars. They are on sale at the stamp counter and cost about $100 more than the quoted market price for the metal.

people

OTTAWO — **Vincenzo Cotroni**, described in police testimony as a member of the Montreal underworld, has filed an appeal to the Supreme Court of Canada seeking his release from jail. His brother Frank, also is asking the Supreme Court to allow him to leave jail pending the outcome of an appeal against extradition.

CHAMPAIGN, Ill. — Recent archeological diggings in Ecuador have revealed a completely new chapter in the prehistory of that country and all of South America, according to a University of Illinois archeologist, Prof. **Donald W. Lathrap**, who has just returned from Ecuador, said Wednesday he found that prehistoric Indians who had been believed to be simple fishermen and shellfish collectors were in fact settled farmers, making pottery and living in communities of more than 1,000 inhabitants.

MONTREAL — Constable **Robert Samson** will not contest his suspension from the RCMP following a contempt of court conviction, **Frank Shoofey**, his lawyer, said Wednesday.

TAMPA, Fla. — The tiny Riordan quadruplets Wednesday were reported somewhat improved but still in "serious but stable" condition. The two boys and two girls were born 10 weeks prematurely Monday to **Mrs. Terrance Riordan** of Altamonte Springs. The mother was said by doctors to be in excellent condition Wednesday.

MONTREAL — Veteran Toronto broadcaster **Gordon Sinclair** was given a "distinguished service award" Wednesday by the Radio Television News Directors Association at its annual international convention here. Sinclair, cited for "courageous reporting" and dedication to the fight for continued freedom of the news media, said he was particularly proud of the time he had spent in radio and television journalism during his 52-year career because of the opportunities for on-the-spot reporting.

DETROIT — A man unable to find a kidney for a transplant advertised for a donor this week and drew about 100 callers willing to sell one for the $3,000 he offered, his minister says. **Mohammed Abbas Ali**, 42, placed the ads in the Detroit News Sunday, Monday and Tuesday — without permission from his doctors. But officials at Detroit's Ford Hospital, where Ali receives treatments several times each week, says they won't accept a purchased organ.

OTTAWA — Senator **Jacques Flynn** has been reapointed as Opposition leader in the Senate. Flynn, a 59-year-old Quebec lawyer, has been Tory leader in the Upper House since 1967.

ATLANTA — **Marcus Wayne Chenault**, the accused killer of **Mrs. Martin Luther King Sr.**, wiggled in his seat and pretended to hang himself Wednesday during final arguments. His attorneys say he is insane. "Are you going to send this boy out to the electric chair—shoot the juice to him?" asked defence attorney **William Jones**. Prosecutor **Lewis Slaton** told the jury Chenault was a "one-man Symbionese Liberation Army" who was sane enough to form a plan of assassination. The case goes to the jury today.

SASKATOON — A former prisoner at the Saskatchewan penitentiary, now on parole, will teach a class in criminology this year at the University of Saskatchewan. **Arthur Montague**, who spent about six years in Western penitentiaries, said his class is an attempt at "humanized criminology, believed the first of its kind in Saskatchewan."

TOKYO — Prime Minister **Kakuei Tanaka** left today for a two-week swing through the United States, Canada, Mexico and Brazil to promote closer economic and cultural ties.

SINCLAIR

Khrushchev Remembered

MOSCOW (WP) — The family of the late Soviet Premier Nikita Khrushchev, led by his widow, Nina Petrovna, formally unveiled a headstone over his grave Wednesday, the third anniversary of his death.

In a cold, steady rain, Mrs. Khrushchev, 74, stood for 20 minutes at the foot of the imposing eight-foot slabs of marble and granite that set off a bronze bust of her husband.

Then she placed a bouquet of red carnations on the grave, already covered with flowers left by relatives and perhaps two dozen other Russians.

ARCHIE'S OUT AGAIN

LOS ANGELES — Archie Bunker's out again — and if he doesn't come back this time, it means a divorce from his TV family.

Actor Carroll O'Connor who staged a pay protest during early tapings of the CBS comedy All In The Family this time refuses to cross a picket line set up by striking electricians.

He has until late today to return to the set — or else.

Rocky Must Tell All

WASHINGTON (UPI) — The U.S. Senate rules committee voted Wednesday to ask vice-presidential nominee Nelson Rockefeller to make a full disclosure of his net financial worth.

Chairman Howard Cannon said the disclosure would be in lieu of a requirement that Rockefeller place his vast fortune in a blind trust or sell some of his holdings.

Cannon also said that an FBI report on Rockefeller revealed no major problems that would stand in the way of his confirmation as President Ford's choice for vice-president.

DEEPSEA SHIPS

(All cargoes are forest products unless otherwise stated. Place names are destinations, not ports of registry.)

Royal Roads — Wiltshire Boulevard, Maritime Fortune and World Commander, all bound for Japan: Aimee.

Houston Passage — Shozui Maru and Invershin, both bound for Japan.

Nanaimo — Rio Calchaqui.

Duncan Bay — Gudrun Bakke.

Harmac — Sandar, U.S. east coast.

Tahsis — Cape Horn.

fall floor event right now!
OPEN EVERY DAY 'TIL 9 INCLUDING SUNDAY
mandel FLOOR COVERINGS
on Douglas opposite Woodward's
382-8276

You Are Invited
TO VISIT OUR
OAK BAY STORE
SAT., SEPT. 14
CKDA 1220 Fresh Sound Mostly Music
... we're on location!
CKDA ON LOCATION
9 a.m. — 4 p.m.
Come and Meet the Boys!
FREE • COFFEE • DONUTS • POP
SPECIALS EVERY HOUR!
WATCH FOR UNADVERTISED IN-STORE SPECIALS
SAMPLE DELICIOUS B.B.Q. CHUCK STEAK
LONGHORN — FELTHAM AND SHELBOURNE
OAK BAY — 2044 OAK BAY AVE. • DUNCAN PLAZA
GRAHAM MEATS
The Brand of Quality
FREEZER ORDERLINE 598-2211

Firestone STORES
385-1404
2882 DOUGLAS ST.
At Garbally Road at Burnside
Also in Nanaimo and Courtenay
USE OUR Firestone CREDIT PLAN OR CHARGEX master charge
END OF SUMMER PASSENGER TIRE CLEARANCE
CHAMPION NYLON 4-Full Plies 775-15 $17.95 Check our stock on other sizes
While they last
STRATO STREAK NYLON The economy performance tire. F78-14 $25.95 Similar savings all sizes.
PARNELLI JONES High performance 60 series. F60-15 $44.95 Save on other sizes too!
VOLKSWAGEN NOVA PONTIAC CHEVROLET OLDSMOBILE FAIRLANE
CADILLAC TOYOTA MUSTANG DATSUN AMBASSADOR OPEL
BLEMISHED TIRES AND TAKE-OFFS Check each store for super savings.
First come first served
BELTS! STRATO STREAK SUP-R-BELT. Long mileage economy. E78-14 $29.95 Save on your size.
SALE ENDS SEPTEMBER 30, 1974
Firestone FRONT END SPECIAL $11.95
1. Wheel Alignment 2. Static Front Wheel Balance 3. Outer Front Wheel Bearing Repack
Firestone SERVICE DRUM BRAKE $31.95 4 Wheels
• Install new linings. • Repack front wheel bearings. • Inspect wheel cylinders. • Inspect master cylinder. • Inspect front grease seals. • Inspect brake hardware. • Inspect brake hoses. • Inspect brake drums. • Lubricate and clean brake backing plates. • Check brake lights.
JOFA HOCKEY STICKS Features a ½" curved laminated fibreglass blade. 06-22-071-1 $4.39
ELECTRIC HOT SERVER 06-22-070-3 Keeps foods piping hot and fresh. Ideal for serving rolls as well as other hot foods. Detachable cord set. $5.99

Reams of Facts Cram Yearbook

OTTAWA (CP) — Did you know that what Jacques Cartier regarded in 1534 as "les diamants du Canada" were nothing more than quartz? Or that in 1971, a total of 114 spinsters over the age of 65 were married for the first time?

That information and reams more is wrapped up in the 1973 edition o the Canada Year Book released Wednesday.

This year, the Statistics Canada reference book has been given a new shape, size and look in order to cut costs and simplify the presentation of material.

Editor Edna Ralston said in an interview that the size of the pages was increased — to 6½ inches by 9¾ inches, compared with six by nine inches in 1972 — in an effort "to reduced the weight of the thing."

"The thing" now weighs in at about 3¾ pounds, about a pound less than the 1972 edition.

Although the number of pages have been cut by about 500 to 1,000, Mrs. Ralston said that the amount of text remains nearly the same.

The reduction was made possible by increasing the page size, switching to a photocopying printing process that squeezes more, yet larger-sized, letters on a page and by a cut in the number of graphs and charts.

Many charts that appeared in older editions of the book have been combined; others have been condensed and some have been dropped altogether.

Mrs. Ralston said total cost of printing the 20,000 English copies and 7,500 French copies will be about the same as last year, about $320,000. Of the total, about 15,000 are usually sold. The rest are given away.

Cost of the 1973 year book is up 50 per cent, to $9 a copy. Last year, books could be bought in hard cover for $6 and in paperback for $4. There were no paperbacks printed this year.

Mrs. Ralston said the statistics bureau will wait to see how many complaints they get before deciding whether to publish in paperback again next year.

Despite the abundance, much of the material in the book is outdated. None of the statistics are more recent than 1972.

Although efforts were made to put the book out as quickly as possible, Mrs. Ralston said a number of things cropped up to cause delay. All the material must be translated; all statistics must be double-checked; the switch to a new type of printing produced new problems.

In future, however, she said she hopes the book will come off the presses earlier in the year.

About 90 per cent of the copy for the 1974 book already is gathered, though it is not yet in publishable form.

For the time being, Mrs. Ralston said she is satisfied with the new streamlined product. There are fewer colored pictures in it, and no foldouts such as those hand-fitted in earlier editions.

But there are new chapters and drastically revised old ones. There's a chapter on the Canadian legal system, for instance, and another on energy. And one chapter on demography combines the former population, vital statistics and immigration sections.

Mrs. Ralston said she thought at first she had come up with a simplified reference book with a "revolutionary design."

But one day she happened to be scanning old copies of year books and discovered that the 1905 edition "was exactly the same."

Indra Devi, first Western woman to teach yoga in India, will give a free lecture on Sai Yoga Friday at 7:30 p.m. at the YM-YWCA, 880 Courtney. She will also give a two-day workshop at the Y on Saturday and Sunday. Devi, a disciple of Bhagavan Sri Sathya Sai Baba, began teaching yoga in 1939 and has taught such people as Jennifer Jones, Greta Garbo and Gloria Swanson. She is the author of Forever Young, Forever Healthy and two other books. Since 1961 she has run a yoga centre in Tecate, California.

1982 'Disaster' Quake Forecast

WASHINGTON (UPI) — A rare lineup of nine planets will produce a chain of events that will trigger a major earthquake along California's San Andreas fault in 1982, two astronomers predicted in a book published today.

John R. Gribbin, 28, and Stephen H. Plagemann, 32, said the quake is likely to occur in the Los Angeles area and it could be "one of the greatest disasters of modern times."

The San Andreas fault system runs almost the entire length of California, thrusting ashore from the Gulf of California in the south and running almost to Oregon before it vanishes beneath the Pacific Ocean.

Opposing pressures of the continental land masses are building up along the fault, the authors said, and all it needs to lurch into life is a small nudge.

Gribbin and Plagemann argue in "The Jupiter Effect" (Walker and Co., $7.95) that push is likely to occur in 1982, when the planets line up on the same side of the sun for the first time in 179 years.

At the same time, the sun should reach its peak sunspot activity.

The combination of the unusual gravitation effects of the planetary lineup on the sun with the normal sunspot peak is expected to unleash great outbursts of solar radiation.

The authors believe these solar storms will disrupt the earth's weather and air circulation to such an extent that the forces of atmospheric friction will disturb earth's rotation.

That change in the planet's spin rate will be slight, but they contend it will be enough to build up tidal forces in earth's crust to "agitate regions of geologic instability into life."

"There will be many earthquakes, large and small, around susceptible regions of the globe," Gribbin and Plagemann said.

"And one region where one of the greatest fault systems lies today under a great strain, long overdue for a giant leap forward and just awaiting the necessary kick, is California."

Work Begins On 12 Homes

OTTAWA (CP) — A $2-million program to encourage the activities of women's groups will be Canada's contribution to 1975 as International Women's Year, Secretary of State Hugh Faulkner announced.

Mr. Faulkner, addressing a United Nations seminar on women's rights, said the program should promote a greater understanding of women's issues.

He said priority will be given to projects enabling women's groups to develop their own resources and which will have effects reaching beyond 1975.

A meeting of representatives of women's groups is scheduled here Oct. 19-20 to explain the program in detail.

It is to include a series of 10 monthly seminars, which Mr. Faulkner said should "encourage decision makers in the public and private sector to do their part in changing the status of women." The first, Women in Politics, will be in February but no specific date or location was available.

STARTS FRIDAY
JOHN WAYNE
"McQ"
McQ–he's a busted cop, his gun is unlicensed, and his story is incredible!
OAK BAY 2184 OAK BAY AVE 598-2213
ENDS TONIGHT AT 7:00 and 9:10
"MAGNUM FORCE"
Starring Clint Eastwood
Mature Entertainment. Warning: Violence and Coarse Language. B.C. Director.

THE BROWN JUG CABARET
1318 BROAD
Boogie
"WOODROSE"
Girls in Free before 11 p.m. Wednesday
Above the Old British Fish & Chip Shop
OPEN WEDNESDAY THROUGH SATURDAY

. . . a kinky, outlandish comedy masterpiece . . . more laughs per mad minute. Les Wedman, Vancouver Sun
MEL BROOKS' BLAZING SADDLES
Hold over for its thirteenth hilarious week.
MATURE - WARNING - PARENTS
Comedy with some coarse language.
R. W. McDonald B. C. Director
NIGHTLY 7:30 and 9:30
382-5922 · Douglas & Humboldt
TOWNE Cinema

Bacchanalia
Under New Management
BLAKE and GARY
Cabaret
VICTORIA'S EXCLUSIVE ROCK CLUB
"SPRAGUE CENTRE" 388-6684, 905 Esquimalt Road (Kitty Corner from Maverick Market)
BOOGIE TO
"ASPARAGUS"
Back by Popular Demand
BOOGIE TO
TUESDAY to SATURDAY, 9 a.m. to 2 a.m.

BUSTER & BILLIE
EVERY SCHOOL HAS A GIRL LIKE BILLIE AND ALL THE BOYS KNEW HER.
RESTRICTED
ODEON 1 780 YATES STREET 383-0513
Warning: Coarse Lang., Sex and Violence.
Shows Nightly 7:10 - 9:15
Mat. Fri., Sat., Sun., 1:30-3:05-5:05

"BILLY JACK! WALKING TALL!" . . . NOW SEE
CHARLES BRONSON
"MR. MAJESTYK"
ODEON 2 780 YATES STREET 383-0513
Shows—1:30 - 3:20 - 5:15 - 7:10 - 9:10
MATURE: Occasional coarse language and violence.—R. W. McDonald.

"GOULD AND SEGAL MAKE THE MOST SPARKLING ACTING TEAM SINCE — WELL, SINCE REDFORD AND NEWMAN.—William Wolf, Cue.
ELLIOTT GOULD GEORGE SEGAL
IN ROBERT ALTMAN'S
the story of two bet-on-anything guys
CALIFORNIA SPLIT
MATURE ENTERTAINMENT
HAIDA 908 YATES STREET 382-4278
Warning: Coarse and Suggestive Language.
Nightly 7:05-9:10
MAT. SAT., SUN., WED. 1:30-3:20-5:15

COUNTING HOUSE CINEMA 1 BROAD AT BROUGHTON 383-3434
ENDS THURS.
Nightly 7:25 - 9:30
Barbra Streisand
"For Pete's Sake"
General

COUNTING HOUSE CINEMA 2 BROAD AT BROUGHTON 383-3434
WILLIAM HOLDEN · KAY LENZ
BREEZY
NIGHTLY 7:25 - 9:25
Directed by Clint Eastwood
Mature

LONGHORN STEAKHOUSE
LOBSTER NIGHT
EVERY FRIDAY
Broiled Australian Rock Lobster Tail
$6.95
A delicious sea-food treat, broiled and basted, and served with steamy rice, green peas and brown butter. Includes soup or salad and dessert.
Reserve Early—Avoid Disappointment
477-8022
4066 SHELBOURNE ST.

STOMPIN' TOM CONNORS
IN CONCERT
CANADA'S NO 1 COUNTRY ENTERTAINER
8 P.M.
ROYAL THEATRE, VICTORIA
SUNDAY, SEPT. 22, 1974
Tickets: $5.00, $4.00, $3.00
Advance tickets available at Memorial Arena and MacPherson Playhouse.

CROWN INTERNATIONAL PICTURES presents
THE TEACHER
SHE CORRUPTED THE YOUTHFUL MORALITY OF AN ENTIRE SCHOOL!
'THE TEACHER' STARRING ANGEL TOMPKINS
RESTRICTED
STARTS TOMORROW
FOX CINEMA QUADRA AT HILLSIDE · 382-2376
ENDS TONIGHT: "NOT NOW DARLING"
HER BEST LESSONS WERE TAUGHT AFTER CLASS!

FOLLOW THIS VICTORIA ENTERTAINMENT GUIDE

BUTCHART GARDENS. OPEN EVERY DAY 9 A.M. TO 10:00 P.M. Many pleasing features combine to add to your pleasure. Regular admission at the International Entrance covers them all: Entertainment . . . Ross Fountains in their majestic "Ballet to the Stars" . . . romantic after-dark illumination . . . 6 gardens—fabulous Sunken Garden, English Rose, stately Italian, quaint Japanese, Lake and Stage Show Gardens . . . plus the Begonia Bower, Show Greenhouse, fascinating Seed and Gift Shop. Restaurant and coffee bar service available.

BUTCHART GARDENS SUGGESTS: COMBINE THEM ALL INTO ONE GRAND, THRIFTY OUTING—The Gardens by daylight . . . entertainment . . . romantic night lighting featuring the Sunken Garden, and the Ross Fountains in their majestic "Ballet to the Stars." Regular admission covers them all. For added pleasure, dine in the Floral Restaurant.

BUTCHART GARDENS ROMANTIC NIGHT LIGHTING EVERY EVENING FEATURING THE FABULOUS SUNKEN GARDEN AND THE SPECTACULAR ROSS FOUNTAINS IN THEIR MAJESTIC "BALLET TO THE STARS." — As darkness takes over, a thousand hidden lights combine with the moon and stars, the hills, trees and shrubs, lakes, lily ponds and fountains, to create a fairyland softly scented by the flowers—a spectacle so unusual, so grand it's indescribable! This alone is worth coming to see.

BUTCHART GARDENS — KNOWN THROUGHOUT THE WORLD FOR THEIR INCREDIBLE BEAUTY . . . EVER CHANGING, ALWAYS LOVELY!—Skilful planning, constant replanting, dedicated gardeners pooling their ideas and knowledge, keep them that way week after week, season after season. Developed from an old abandoned limestone quarry over half a century ago they have grown to become one of the world's most unusual, written-about, talked-about, admired attractions.

BUTCHART GARDENS FLORAL RESTAURANT — Open every day, 11 a.m. to 7:00 p.m., serving delicious lunches, afternoon teas, and delightful buffet suppers in the evening. Continuous Snack and Coffee Bar Service.

BUTCHART GARDENS SPARKLING ENTERTAINMENT, MONDAY-FRIDAY INCLUSIVE—Adding a touch of hilarity in a musical way the "Butchart Gardeners" will entertain you 1:30 to 3:30 p.m. and 5:30 to 7:30 p.m. Also color film at dusk.

SATURDAY, SUNDAY, 1 to 3 p.m.—A group of zany but very talented musicians, "The Butchart Buskers", with John Dunbar will entertain you. In the early evening, 5:30 to 7:30, the "Butchart Gardeners", adding a touch of hilarity in a musical way, will add to your pleasure. Also color film at dusk.

BUTCHART GARDENS — MOST GRACIOUS WAY TO ENTERTAIN YOUR FRIENDS. PLAN NOW!

INTRODUCTION TO SAILING CRUISE—With instructor. 3-hour tour from Inner Harbor. Tony Burton Sailing School. 383-4011.

THE OLD FORGE—Dancing six nights a week to the fabulous sounds of the Brothers Forbes in one of Canada's largest and most luxurious night clubs. Excellent late evening menu. No tables reserved after 9:00 p.m. Fridays or Saturdays, Strathcona Hotel, 919 Douglas St. 383-7137.

WIG & DICKIE THEATRE RESTAURANT — Victoria's only "Old Country Singalong" plus dining and dancing. Reservations recommended. 385-6787. Wilson Inn, 850 Blanshard.

THE THATCH CABARET — Dance nightly to the exciting sounds of JADE in Victoria's Swingingest night spot. Open nightly until 2 a.m. at the Royal Oak Inn, 4676 Elk Lake Drive. Reservations, 658-5231.

SALMON FISHING, OAK BAY SALMON CHARTERS — Experienced guides, large boats, free coffee, bait and tackle. 592-4164 or 598-3366.

Direct from SALT LAKE CITY
UPSTAIRS FROM WEDNESDAY
"CANDI SHOP"
Come and Boogie with Canada's Finest All Girl Band
NIGHTLY FROM 9:15
STARDUST
DIRECT FROM NEW YORK
"TROLLEY"
(DOWNSTAIRS)
1037 View Street, 385-1031

JOHN MIRSHALL PRESENTS
MON. and TUES. SEPT. 16 and 17, 8:30
SPECIAL MATINEE Tues., Sept. 17 at 4:30
The most popular musical theatre production in Canadian History — THE TORONTO STAR
ANNE OF GREEN GABLES
ROYAL THEATRE
Tickets available at McPherson Box Office, 386-6121 Arena Box Office 384 1522 $6, $5 $4. Children and Golden Age ½ Price at Matinee only

The Thatch CABARET
ROYAL OAK INN
4680 ELK LAKE DRIVE
658-5231

Rooftop dining
The Parrot House
The Parrot House Restaurant presents a delightful new experience in dining, serving gourmet and popular dishes in a delightful atmosphere with a full-circle panorama of the city, sea, and mountains.
Open Monday to Saturday for Luncheon and Dinner
Chateau Victoria
740 BURDETT AVENUE / TELEPHONE 382-9258

VINCENT HUANG AND S. HUROK PRESENTS
YO-YO-MA
18-YEAR-OLD GENIUS PHENOMINALLY ACCLAIMED CELLIST
He played the cello so startingly well that he must be counted in the same category as Casals. — Arthur Bloomfield, San Francisco Examiner
McPHERSON PLAYHOUSE: SEPT. 15, 1974
Tickets: $4.50, $5.50, $6.50
Phone 386-6121 for reservations

MOVIE GUIDE
HERE HE COMES!
DIGBY THE BIGGEST DOG IN THE WORLD
The Biggest Howl Ever Unleashed!
Children 75c
CAPITOL 405 YATES—384-6811
Starts Tomorrow!
ENDS TONIGHT! JAMES EARL JONES · DIAHANN CARROLL
"CLAUDINE"
Doors Open 6:30
Feature 7:20 - 9:20
Last Complete Show 9 p.m.
WARNING: Swearing and Coarse Language. —R. W. McDonald, B.C. Dir.
3rd WEEK
Warning: Many disgusting brutal scenes and some sex. —R. W. McDonald, B.C. Dir.
RESTRICTED
3D
Andy Warhol's Frankenstein
Weekdays 7:10, 9:00 p.m.
CORONET 826 YATES ST.—383-6414
A Film by PAUL MORRISSEY
"HIGHEST RATING"— N.Y. Daily News
Feature 1:40, 4:10, 6:40, 9:15
Last Comp. Show 9:00
ROYAL 805 BROUGHTON—383-9711
5th WEEK
RESTRICTED
"Chinatown"
Jack Nicholson Faye Dunaway
George Segal Glenda Jackson
in A Melvin Frank film
A Touch Of Class
Mature
Technicolor Panavision
Plus GEORGE C. SCOTT in "DAY OF THE DOLPHINS"
General
ENDS TONIGHT
TILLICUM Drive-In BURNSIDE AT TILLICUM—382-7531
Gates 7:45
Show 8:30
TOMORROW FOR ONE WEEK ONLY
"AMERICAN GRAFFITTI"
Plus Paul Newman — Henry Fonda in
"SOMETIMES A GREAT NOTION" — Mature

WIZARD OF ID

THE FAMILY CIRCUS

"I can't learn to write very good — I wish they'd teach us TYPING instead."

DENNIS THE MENACE

"YEAH... A BOWL OF SOUP SOUNDS GOOD!" "YOU DIDN'T SAY ASPAREGRASS!"

GARDENING
hilda beastall

Something New Added To Horticultural Show

Something new has been added to the Fall Show of Victoria Horticultural Society with a non-competitive display of vegetables and flowers produced by plot holders of the Capital City Allotment Association.

The pilot project in allotment gardening for the Province of British Columbia, with the first plantings and sowings not made until the end of May, has spectacular results when we consider the slow cool early season coupled with inexperience for at least one-third of the plot holders.

The Fall Show opens its doors Friday September 13 at 2 p.m. in First United Church Hall, 932 Balmoral Street. The show remains open Friday until 10 p.m., reopening at noon Saturday, September 14 until 8 p.m.

* * *

Apartment dwellers, or others without a plot of ground for growing vegetables and flowers, are invited to apply for future plots which are expected to be operational by next spring. When you see this display you'll want to get started right away.

This evening, exhibitors in the competitive classes for fruits, vegetables and flowers will be assembling their choicest produce to be judged tomorrow for excellence of culture.

No prediction as to what will turn up in entries can be made, for different areas of Greater Victoria have different micro climates. Flowers just coming into bloom in one area may be past their prime in another.

Dahlias, chrysanthemums, fall perennials and even the fall crop of roses will be seen in competition, adding rich coloring and fragrance to the hall.

I am hoping the tables of vegetables and fruit entries will be given prominence at this show, since it is time food crops came out of the back garden corner to receive the attention and acclaim they deserve.

* * *

Even the specialist grower and exhibitor of flowers will eat, and presumably enjoy, food produced from the soil. In their natural state, vegetables and fruits have the vibrant beauty of the most carefully groomed flowers.

Show chairmen will do their clubs a service in attracting visitors by giving floral arrangements, food crops and ornamentals equal prominence in the show hall. I have been to shows where no fruits and vegetables were to be seen, yet were listed in the schedule. In an adjoining room, or on a platform gained by narrow steps, the results of a summer's work among food plants were displayed in obscurity.

Not only the allotment holders but every apartment dweller with a balcony or patio should see this show on Friday and Saturday. The place: First United Church Hall, 932 Balmoral Street just north of Pandora off Quadra Street; times open, Friday 2 to 10 p.m.; Saturday 12 noon to 8 p.m. Admission 50 cents.

CRYPTIC CROSSWORD

ANSWER TO WEDNESDAY'S PUZZLE

ACROSS
3 Asparagus
8 Vain
9 Given away
10 Region
11 Hewed
14 Ocean
15 Side
16 Staff
18 Thor
20 Incur
21 Naiad
24 Smooth
25 Pendulums
26 Vein
27 Old Master

DOWN
1 Overcoats
2 Singleton
4 Spin
5 Anele
6 Abates
7 Upas
9 Gowns
11 Hoard
12 Discloses
13 Searching
17 Films
19 Random
22 Atlas
23 Well
24 Smee

CLUES

ACROSS
1 The model presents a puzzle (5).
4 Told a story connected with the family (7).
8 Spend it — that's how the salary is ruined! (7).
9 18 Dn. & 2 Dn. Could it be a setting suitable for a trio? (5-5, 5).
10 Just a song for joy (4).
11 Is in a state of agitation — because of gambling speculations? (8).
13 See 19 Down.
14 Reverse the current trend to do press-work (4).
16 Description of a man without clothes is not appropriate (8).
17 Movie pictures will reveal a stirring story (4).
20 Splendid head-piece—it should be put back by a fine artist (5).
21 Lineswoman! (7).
22 A danger in the undergrowth could be present (7).
23 More than one vegetable exudes liquid, we hear (5).

DOWN
1 Students who have already succeeded to some degree (4-9).
2 See 9 Across.
3 It is a danger at sea to take in the sail (4).
4 To refine material will certainly present a problem (6).
5 Geographical measurement that shows some breadth of interpretation (8).
6 Give no peace to chaps in the wrong (7).
7 Hand-luggage needed for patients in the casualty ward? (8-5).
12 Give a hint that is private and personal (8).
13 Gloominess is wrongly praised (7).
15 What the caddy holds will get put in here (3-3).
18 See 9 Across.
19 & 13 Ac. A term of congratulation when the water supply is laid on! (4, 4).

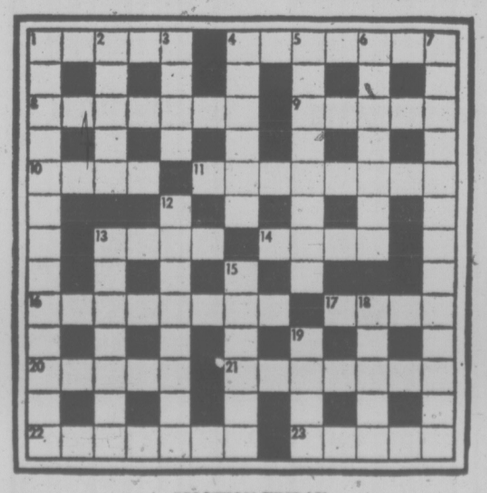

SOLUTION FRIDAY

The Bridge Expert

By FRED KARPIN

Today's deal is a top-level bridge mystery, befitting the talents of a Sherlock Holmes, a Hercule Poirot, or a Perry Mason. You are informed that our West defender slipped in his defense, and thereby enabled South to fulfill a contract that should have been defeated. Can you isolate West's mistake?

Both sides vulnerable. South deals.

Both sides vulnerable. South deals.

NORTH
♠ 9643
♥ 1087
♦ 3
♣ 97542

WEST
♠ Q82
♥ J92
♦ AQ109
♣ QJ8

EAST
♠ J1075
♥ Q5
♦ 542
♣ K1063

SOUTH
♠ AK
♥ AK643
♦ KJ876
♣ A

The bidding:

South	West	North	East
2 ♥	Pass	2 NT	Pass
3 ♦	Pass	3 ♥	Pass
4 ♥	Pass	Pass	Pass

Opening lead: Two of ♥.

trumps on West's opening lead of the deuce, and South captured the trick with the king. A low diamond was then led, West taking it with his nine-spot. West next shifted to the club queen, South's ace winning.

South now led a second diamond, which was ruffed in dummy, after which the South hand was re-entered via the spade ace. A third diamond was next ruffed with the board's last trump. At this point, the only adversely-held diamond was West's ace.

A spade was then led to South's king, and this was followed by the cashing of the trump ace. From here in declarer lost only two more tricks, to West's jack of trumps and ace of diamonds. All in all, declarer lost two diamonds, and one trump trick. What was West's error?

West made a good start with his low trump lead at rick one, at trick one, but he didn't follow it up. When he won trick two with the diamond nine, West should have continued playing trumps, and thereby reduce dummy's ruffing ability.

At first glance, the play of a second trump by West would appear to cost him a trick, since dummy's ten would win, and West's now remaining singleton jack would become subject to decapitation by declarer's ace. This would be true if West led the trump nine at trick three. But if West had led the trump jack instead, he would have defeated the contract. South would win the trick with his ace. If he now ruffed a diamond with dummy's last trump — the ten-spot —West's nine of trumps would become the highest-ranking trump left in the deck. The defenders would then wind up making three diamond tricks and one trump — or four diamond tricks if dummy's ten of trumps was used to pick up West's nine-spot.

FUN WITH FIGURES

By J. A. H. HUNTER

It's the 2246 game today. One 6, one 4, and two 2's. Using all four each time, but no other digits at all, you form expressions for consecutive number from one up.

Any arithmetical signs may be used, but no summation or factorial symbols. Don't forget decimals, regular and repeater, also powers and roots (no extra digits). For example, 42—6 + 2 is a solution for 38.

The limit without a break in continuity seems to be 138, with several tough solutions along the way. I shall be glad to check solutions.

Wednesday's answer: SALLY was 12559.

CBC GIVES SERVICE

TORONTO (CP) — The CBC announced that it would free its English television network facilities during the forthcoming Canada-Soviet Union hockey series to telecast the four games being produced on the CTV network where the CBC stations are not providing duplicate coverage.

PEANUTS

BROOM-HILDA

B.C.

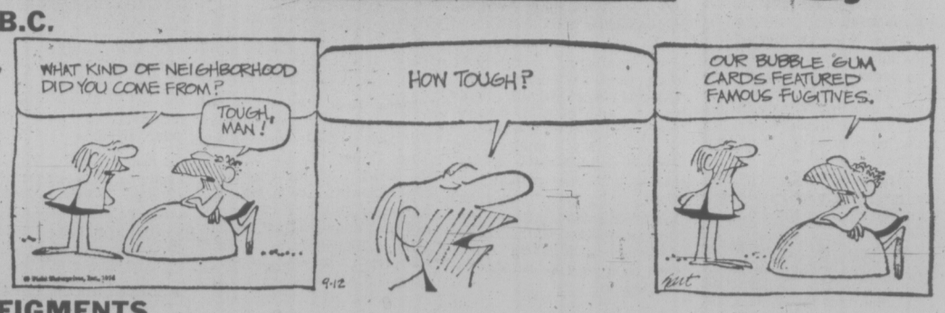

FIGMENTS

APARTMENT 3-G

MISS PEACH

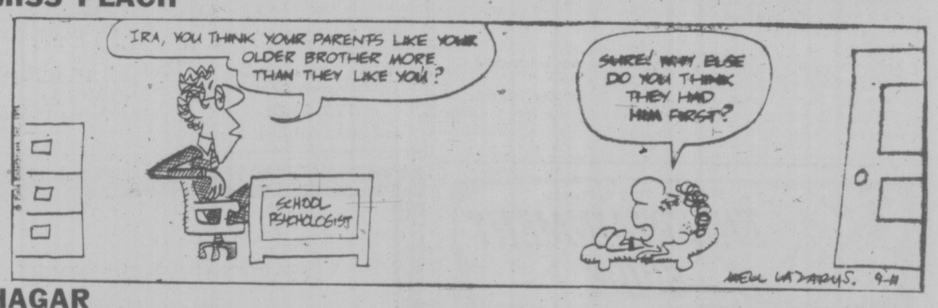

HAGAR

NANCY

MUTT AND JEFF

MARK TRAIL

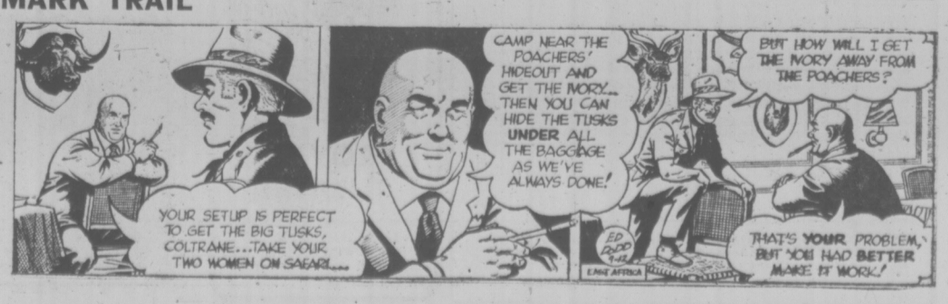

386-2121
Monday through Saturday
8 a.m. to 6 p.m.

CLASSIFIED ADVERTISING

Vancouver Island's Largest Shopping Centre in Print

386-2121
Monday through Saturday
8 a.m. to 6 p.m.

BOX REPLIES
All replies to private box numbers available from 8:00 a.m. to 6:00 p.m. Monday to Friday inclusive.
Victoria Press Box numbers available on request. Charge $2.50 and $4.00.

OFFICE HOURS
Classified Counter, 8:00 a.m. to 5:30 p.m. Business Office, 8:30 a.m. to 5:00 p.m. Monday to Friday inclusive.

* * *

OFFICE CLOSED SATURDAY

* * *

CLASSIFIED TELEPHONE HOURS
8:00 a.m. to 6:00 p.m. Monday to Saturday inclusive.

* * *

CLASSIFIED COPY DEADLINES
Regular classified advertisements may be placed at the counter, 8 a.m. to 5:00 p.m. on the day prior to publication, Monday to Friday inclusive. By telephone, 8:00 a.m. to 5:00 p.m., Monday to Saturday inclusive.
All classified semi-display copy must be in the possession of Victoria Press Ltd., 2621 Douglas Street, by 12 noon on the day prior to publication, with the exception that copy for Sunday Colonist must be in by 12 noon Friday.

FULL COVERAGE CLASSIFIED RATES

REGCLAR CLASSIFIED LOCAL RATE
One day 12c per word per day.
Three consecutive days, 10c per word per day.
Six consecutive days 9c per word per day.
1 6-pt. heading or white space allowed to be charged at 5 words. Minimum advertisement 10 words and $1.20.
Each initial, sign, group or figures and abbreviation counts as one word.

SEMI-DISPLAY LOCAL RATE
Ads requiring a style other than that mentioned above will be charged by the measured agate line (14 agate lines equal 1 inch).
One day 50c per line, $7.00 inch.
Three consecutive days, 45c per line, $6.30 inch.
Six consecutive days, 40c line, $5.60 inch.

NATIONAL RATE AND OUT-OF-PROVINCE RATE
Regular classified, 15c per word per day.
Semi-display, 60c per line per day.

Birth Notices $3.00 per insertion for standard message of 30 words or less. 10c each additional word or initial.
In Memoriam notices, Cards of Thanks, Deaths and Funeral Notices 43c per line per day. Three consecutive days $1.14.

Births, Deaths, In Memoriam Notices, Cards of Thanks, personals not accepted by telephone.
Single paper rates on request.

SUBSCRIPTION RATES
Wherever carrier service in maintained, $3.00 per month.
By mail—
Canada, $3.50 per month, $10.00 per 3 months, $39.00 per year.
United States, $4.00 per month.
Saturday Only—
Canada, 25c per copy, $13.00 per year.
United States, 30c per copy, $15.60 per year.
Commonwealth and Foreign rates upon request.
Mail subscriptions are payable in advance.
Authorized as second class mail, Post Office Department, Ottawa.
Member Audit Bureau of Circulations.

TERMS OF PUBLICATION
The Victoria Press Ltd. shall not be liable for non-insertion of any advertisement beyond the amount paid for such advertisement.
In the event of an error occuring the liability of Victoria Press Ltd. shall not exceed the charge for the space actually occupied by the item in question. All claims on error in publication shall be made within 12 hours thereafter and if not made shall not be considered. No claim will be allowed for more than one incorrect insertion not for errors not affecting the value of the advertisement.
All estimates of cost are approximate. Advertisers will be charged with space actually used.
All advertising copy will be subject to the approval of the Victoria Press Ltd., who reserve the right in its sole discretion to classify, reject or insert copy furnished.
Advertisements must comply with the British Columbia Human Rights Act which prohibits any advertising that discriminates against any person because of his race, religion, sex, color, nationality, ancestry or place of origin, or because his age is between 44 and 65 years, unless the condition is justified by a bona fide requirement for the work involved.
While every endeavor will be made to forward replies to box numbers to the advertiser as soon as possible, we accept no liability in respect of loss or damage alleged to arise through either failure or delay in forwarding such replies, however caused, whether by negligence or otherwise.

CIRCULATION REPRESENTATIVES
Duncan, Chemainus—
P. J. Rogers 746-6181
Nanaimo—
A. Lapley 753-2766

United States Representatives
MATHEWS SHANNON and CULLEN, INC.
New York, Boston, Chicago, Detroit, Philadelphia, Pittsburgh, Cleveland, Syracuse, Charlotte, Atlanta, Cincinnati.

DUNCAN BUREAU
Duncan Financial Centre, 435 Trunk Rd. Office and telephone hours 8:30 a.m. to 5 p.m. Monday to Friday inclusive.
PHONE DUNCAN 746-6181

CLASSIFIED SERVICE FOR DUNCAN COWICHAN RESIDENTS
Classified Ads phoned in to our Duncan office before 3:30 p.m. will appear in the following day's papers
746-6181

NOTICE OF COPYRIGHT
Full complete and sole copyright in any advertisement produced by Victoria Press Ltd. is vested in and belongs to, Victoria Press Ltd.; provided, however, that copyright IN THAT PART AND THAT PART ONLY of any such advertisement consisting of illustrations, borders, signatures or similar components which is, or are, supplied to Victoria Press Ltd. by the advertiser in the form of engravings, matrices, casts, etc., and incorporated in said advertisement shall remain in and belongs to the advertiser.

1 BIRTHS

ADAMS—Born to Bob and Gayle Adams (nee Shepheard), 3970 Oakwood St., at Royal Jubilee Hospital on September 1st, 1974, a girl, 6 lbs. 3 oz. Julie Lynne, a sister for Bradley.

BLANCHARD—Born to Mr. and Mrs. P. Blanchard, 242 Burnside W., Victoria, B.C. at Royal Jubilee on September 7th, 1974, a 7 lb. 8 oz. girl, Chantal-Marie. Thanks the staff on the 4th floor of Royal Jubilee Hospital and also Dr. Higgs E.

MITCHELL — To Grace (nee Hendy) wife of Evan J. Mitchell at Royal Alexandra Hospital, Edmonton, on Saturday, September 7, a son, Sean Edward.

MURR—Marla born to Mr. and Mrs. Georges Murr, 1960 Allenby St. at Victoria General Hospital on August 31st, 1974.

STEWART—Born to Mr. and Mrs. J. Andrew Stewart, 1617 McRae Avenue, at Royal Jubilee on September 8th, a boy, Christopher John (7 lbs. 11 oz.), brother to Dale. Mother doing well, father recovering slowly.

5 DEATHS and FUNERALS

BAGOT — Peacefully after a lengthy illness on Tues., Sept. 10, 1974 at Royal Jubilee Hospital, Mrs. Constance Mary Bagot, aged 84 years, beloved wife of Seymour Bagot of 1011 Jasmine. Besides her husband Seymour, Mrs. Bagot is survived by one sister, Mrs. Edith Haines, of Queensland, Australia and several nieces and nephews.
Funeral services will be held at 3:15 p.m. Friday, September 13 in St. Columba Anglican Church, West Burnside, Rev. C. E. Lonsdale will officiate. Cremation to follow. HAYWARDS CHAPEL, 734 Broughton St., in care of arrangements.

CLASSIFICATION INDEX

VITAL STATISTICS
1 Births
8 Card of Thanks
5 Deaths and Funerals
9 In Memoriams
10 Funeral Directors

NOTICES
14 Announcements
15 Coming Events and Meetings
16 Catering, Banquets and Reception Rooms
20 Lost and Found
11 Monumentals
18 Places to Visit
17 Restaurants

EMPLOYMENT
21 Help Wanted—General
22 Office Help
23 Skilled Trades
24 Sales Persons and Agents
25 Teachers
26 Part Time—Temporary Help
30 Situations Wanted

BUSINESS SERVICES AND DIRECTORY
36 Business Services and Directory

PERSONAL SERVICES
33 Bands, Musicians and Orchestras
40 Business Personals
43 Dancing
42 Education
71 Music Teachers
59 Personals
32 Trade Schools
38 Travel

MERCHANDISING
83 Aircraft
117 Antiques
78 Bicycles
80 Boats and Marine
65 Building Supplies
93 Cameras, Supplies and Photo Finishing
127 Chicks, Poultry, Hatching Eggs, Supplies
135 Farm Implements
12 Florists
60 Fuel
97 Furniture
120 Garden Supplies
99 Groceries, Meat and Produce
130 Heavy Equipment and Machinery
128 Livestock, Supplies and Events
100 Miscellaneous For Sale
103 Miscellaneous Wanted
109 Miscellaneous to Rent
77 Motorcycles
70 Musical Instruments
125 Pets and Supplies
96 Ranges, Stoves and Furnaces
92 Sporting Goods
115 Swaps
63 Timber
98 TV, Stereo, Radio Sales and Service
112 Wanted to Rent, Miscellaneous

AUTOMOTIVE
164 Auto Body and Painting
162 Auto Repairs, Service and Towing
168 Campers, Trailers and Motor Homes
166 Cars and Trucks Wanted
150 Cars for Sale
151 Sports Cars
148 Lease Vehicles
169 Mobile Homes and Parks
149 New Car Directory
160 Parts, Accessories
158 Tires
154 Trucks and Buses
156 U-Drive and Auto Washing

ACCOMMODATION
185 Convalescent and Rest Homes
175 Hotels
178 Summer Homes, Cottages and Resorts
181 Tourist Accommodation

RENTAL
201 Apartments to Rent, Furnished
200 Apartments to Rent, Unfurnished
202 Furniture to Rent
203 Apartments Wanted
206 Duplexes to Rent
207 Duplexes Wanted to Rent
215 Halls, Warehouses, Stores and Offices to Rent
197 Housekeeping Rooms to Rent
199 Housekeeping Rooms Wanted
211 Houses to Rent, Furnished
210 Houses to Rent, Unfurnished
212 Houses Wanted to Rent
190 Room and Board
191 Room and Board Wanted
193 Rooms to Rent
194 Rooms Wanted

FINANCIAL
155 Automobile Financing and Insurance
233 Mortgage Loans and Insurance
234 Mortgages for Sale
230 Personal Loans and Insurance
235 Wanted to Borrow

REAL ESTATE
280 Acreage for Sale and Wanted
240 Business Opportunities
241 Business Opportunities Wanted
247 Commercial or Industrial Properties
258 Condominiums and Townhouses
253 Country Homes and Properties
270 Exchange Real Estate
290 Farms for Sale and Wanted
263 Garages for Sale, Rent, Wanted
293 Gulf Islands Properties
250 Houses for Sale
265 Houses Wanted to Buy
295 Listings Cancelled
268 Listings Wanted
271 Lots for Sale
294 Mainland and Out-of-Province Properties
273 Property for Sale
274 Property Wanted
244 Revenue Property
245 Revenue Properties Wanted
285 Up-Island Properties
256 Waterfront Properties
300 Churches

PHONE DIRECT
386-2121
TO PLACE YOUR CLASSIFIED AD

5 DEATHS and FUNERALS

BEVAN — In Victoria, B.C., on September 6, 1974, Mrs. Florence Isabel Bevan, aged 62 years, born in Scropshire, England, late residence, 1324 Lyall St. She leaves her husband, Leonard, at home; sons, Thomas Leonard, Victoria, B.C., and Robert Harold, Kingston, Ont.; four grandchildren; sisters, Mrs. Evelyn M. Knowles, Fort Saskatchewan, Alberta, Mrs. Kathleen Tidsbury, Ardrossan, Alberta, and Mrs. Eileen King, Edmonton, Alberta.
Service will be held in the Sands Mortuary Limited "Memorial Chapel of Chimes" on Friday September 13th, 1974 at 10:00 a.m. Rev. Phil Ross officiating. Cremation. Flowers gratefully declined. Those so desiring may contribute to the Victoria Cancer Clinic, 1900 Fort Street, Victoria, B.C.
SANDS — VICTORIA

CAIRNS — Harry Lister, in Victoria, B.C., September 9, 1974, age 84 years. Born in Scotland, served in the First World War with The Imperial Royal Engineers. He was a life member of the Professional Engineers Assoc. Survived by his wife, Rhoda, of Victoria; daughter-in-law, Barbara, of Vancouver; nephew, R. Graham, Victoria; a niece, Nancy, in Sask., also nieces and nephews overseas.
Funeral Friday, September 13, at 1 p.m. in the Chapel of First Memorial, Padre D. Kendell officiating. (Burial in Hatley Gardens). Flowers are declined with thanks. Arrangements by First Memorial Services Ltd.

CHUDY — Suddenly in Eugene, Oregon on September 9, 1974, Lanora Alma Chudy, aged 53 years, beloved wife of Arnold, 1411 Salsbury Way, Victoria, B.C. Besides her husband she leaves a daughter, Mrs. Ramona Chan, son and daughter-in-law Raymond and Debra Chudy, son Lesley, all of Victoria, a sister Christina Simpson and brother Donald Schlueter, both of Fort MacLeod, Alta., a sister-in-law, Elsie Fravne of Gabriola Island, brother-in-law, Walter Chudy of Vancouver, one grandchild, nieces and nephew. Mrs. Chudy was a member of the Frontier Twillers Square Dance Club of Victoria.
Pastor R. Nelson will conduct funeral services in the THOMSON & IRVING Funeral Chapel on Friday, Sept. 13 at 1:30 p.m. Interment in the Royal Oak Burial Park.

CLARK — On September 11, 1974, Helen Mary Clark of West Vancouver, 61 years of age, survived by her loving husband Donald, three daughters, Judith, Jane and Susan, one granddaughter, Sara. Her mother, Mrs. N. Miller, sister Aileen Birch, brother, Laurence Miller, all of Victoria.
Services Friday, September 13 at 3 p.m. in the Hollyburn Funeral Home, 1807 Marine Dr. West Vancouver with Reverend Desmond Kimmitt officiating. Cremation.

CULLIN — In Victoria, on September 10, 1974, Frederick Austin Cullin in his 88th year of 430 Michigan St., born in Winnipeg and a pioneer resident of Victoria for over 75 years. He was well known in his youth, in sports in Victoria. He was a 60-year member of Victoria Columbia Lodge AF & AM No. 1, B.C.R. He is survived by his wife, Abbie Frances; his daughter, Mrs. Vic (Frances) Dale of Victoria; his son, Frederick Austin Cullin of Victoria; seven grandchildren; one great-grandchild; also nieces and nephews.
PRIVATE funeral in McCall Bros. Family Chapel. (No flowers by request).

DAVIS — Suddenly on September 10, 1974, Mr. Richard Dawson Davis, age 22 years. Born in Barrie, Ontario, residing at 2321 Cook Street. He leaves his loving wife, Margot, at home, parents, Mr. and Mrs. Charles D. Davis, Munn Road, Highland District; sister, Miss Wendy E. Davis, Highland District; aunts and uncles.
Arrangements will be announced later by the Sands Funeral Chapel of Heather, Colwood, B.C.
SANDS - COLWOOD

LAMB—Suddenly in Saskatoon, Saskatchewan, Henry Albert Lamb, aged 21 years, born in Victoria, late residence, 706 Pine St. He leaves his mother, Mrs. Winnifred Lascelle; father, Mr. Albert Lamb; his brother, Thomas Lamb; sisters, Mrs. D. (Irene) Slater, Mrs. C. (Sheila) Shaw and Miss Frances Lamb; grandparents, Mr. and Mrs. Henry Brown and Mrs. Emily Henderson; nieces and nephews, all of Victoria, B.C.
SANDS-VICTORIA

LENNIE—In hospital in Victoria, B.C. on September 10, 1974, Mrs. Isobel Agnes Lennie, of 2118 Ferndale Road. Survived by her loving husband George at the residence.
Funeral services will be held in the THOMSON and IRVING Funeral Chapel on Friday, September 13 at 11 a.m. Rev. W. B. Taylor officiating followed by interment in the Royal Oak Burial Park. Flowers gratefully declined.

McDOUGALL — In the Royal Jubilee Hospital on September 11, 1974, Mrs. Clare Erina McDougall aged 56 years, of 1531 Hovey Rd., Saanichton. She is survived by her husband Gordon at the residence; 3 daughters and 2 sons also a sister in England. She was a member of the Head Mistresses Association, the Red Cross Overseas Club and the Pony Club, Victoria-Saanich.
Funeral service at St. Stephen's Church, 7921 St. Stephen's, Saanichton, on Monday, Sept. 16 at 2:00 p.m. with the Rev. Ivan Futter officiating, followed by cremation. McCall Bros. Funeral Directors in charge of arrangements.

MAINWARING—Suddenly in Victoria on September 11, 1974, Mr. Ralph John Mainwaring, aged 59 years, of 1250 Revercomb Place, resident here for 36 years, formerly of Edmonton. He is survived by his wife Nora at the residence; daughter, Mrs. E. W. (Joan) Norman of Port Alberni; son, Donald at home; his mother, Mrs. Amy Mainwaring; brother, Gordon and sister, Mrs. Kathleen Harvey, all of Edmonton; a sister, Mrs. Gordon (Joyce) Raisbeck of Don Mills; nieces and nephews.
Service in McCall Bros. Chapel, Johnson and Vancouver Sts. on Friday, September 13 at 1:00 p.m. with the Rev. Dr. A. E. King officiating. Cremation. (Flowers gratefully declined. Donations, if desired, may be made to the Diabetic Association (Victoria Branch), P.O. Box 672 or the Heart Fund, 1008 Blanshard St.)

PARRETT— Maude R. in Victoria, B.C., on September 11, 1974, after a brief illness. Born in Scotland. Age 85 years. Survived by her loving husband Roy, 1708 Carnegie Cres., 3 sons Vern of Victoria; Glen, of Prince George; Ken, of Victoria; two daughters, Mrs. Maureen Poole of Victoria; Barbara Parrett of Victoria, her mother, Mrs. Rosina Kirton, of Victoria; four grandchildren, two sisters, Mrs. Beatrice Ross of Manitoba; Mrs. Patricia Mackie, of Victoria.
Memorial service will be held on Saturday, September 14 at 10:30 a.m. in the chapel of FIRST MEMORIAL 4725 Falaise Dr. Rev. W. E. Greenhalgh officiating. Arrangements by the Memorial Society of B.C. and FIRST MEMORIAL SERVICES LTD.

PLUME — Suddenly on September 6, 1974, Mrs. Isabel Jane Plume, age 51 years. Born in Toronto, Ontario, residing at 1153 Munro Street. She leaves her husband, Thomas Clifford, sons, David, Victoria, B.C., and Brian, at home; daughters, Janet, at home and Donna, Victoria, B.C.; her mother, Mrs. H. (Ethel) Goodman, Victoria, B.C., brother, Rev. Ross Goodman, Tampa, Florida, sister, Mrs. Mel (Jeanne) Agrey, Victoria, B.C. The late Mrs. Plume served with the R.C.N. (Wren) on the East and West Coast during the Second World War.
Service will be held in the Sands Mortuary Limited "Memorial Chapel of Chimes" on Monday, September 16th, 1974 at 1:00 p.m. Rev. Phil Ross officiating. Cremation.
SANDS — VICTORIA

5 DEATHS and FUNERALS

SLOAN — On September 10, 1974, at Yucaipa, California, Hugh Sloan, aged 86 years, a long-time resident of Victoria, from 1908 until 1964. He was a motorman for B.C. Electric for 40 years, and an active member of St. Paul's Presbyterian Church. He is survived by his loving wife Helen; his son William and daughter-in-law, Maxine; grandchildren and great-grandchildren in Yucaipa, Cal.; his dear sister, Mrs. J. Richards, of Victoria; two sisters-in-law, Mrs. W. Sloan and Mrs. J. Hall; nieces and nephews, all of Victoria. He was predeceased by his brother, William on February 7, 1974.
Funeral service and interment on Saturday, Sept. 14 at 11:00 a.m. in Yucaipa, California.

SPELLER — In Victoria on September 11, 1974, Lewis Speller aged 63 went to be with his Lord after a lengthy illness. He was predeceased by his loving wife Irene. He leaves to mourn his passing, his loving daughters, Mrs. J. (Myra) Walper; Mrs. W. (Edna) Deeprose also his loving mother, Mrs. M. O. Speller; sister, Mrs. W. (Ethyl) Loudoun and 6 brothers, Alec W., Earl S., S. Maurice, Lionel C., Murray G. and Roy C.; 4 granddaughters; 2 grandsons; numerous nieces and nephews. He was a long time member of Victoria Gospel Chapel and also the founder of Marigold Sunday School.
Funeral service in McCall Bros. Chapel, Johnson and Vancouver Sts. on Friday, Sept. 13 at 2:15 p.m. with Mr. J. Gilmour officiating. Interment at Royal Oak Burial Park. (Flowers gratefully declined. Friends, if desired, may donate Gideon Bibles, phone 385-4465).

THOMPSON—In Victoria at Royal Jubilee Hospital on September 9, 1974, after a lengthy illness, Mr. Samuel Thompson, aged 65 years, late of 2632 Fernwood Road. Mr. Thompson was born in England and came to Canada in 1909 and to Victoria in 1910. He is survived by his loving wife, Dorothy, at the residence, one son Tom of Victoria and one daughter, Mrs. Ann Trumbull of Seattle, Washington.
The funeral service will be conducted on Friday, September 13, 1974, at 3:00 p.m. from CUNNINGHAM FUNERAL CHAPEL with the Rev. F. W. Hayes officiating followed by cremation.

8 CARDS OF THANKS

I wish to extend my heartfelt thanks to my neighbors, friends and relative for their many kindly acts and expressions of sympathy I received in the loss of my beloved husband, Henry. Special thanks to Rev. Harold Allen, Dr. J. Campbell, Mr. Nault of the First Memorial Society and the attendants of the Victoria Ambulance. — Irene Stovra.

9 IN MEMORIAM

ARNOLD—In loving memory of a dear husband and father, Lawrence Arnold who passed away September 12, 1973.
Our hearts still ache with sadness
And secret tears still flow
What is meant to lose him
No one will ever know.
His thoughts were all so full of us
He never could forget
And so we think that where he is,
He must be watching yet.
As angels keep their watch up there,
Please God just let him know
That we down here do not forget,
We all loved and miss him so.
Each time we pass his photo
He seems to smile and say
"Don't cry I'm only sleeping,
We'll meet again some day."
—Sadly missed and always remembered by his loving wife Marlette children Ethel-Marie and Roger and family.

FARRELL — In loving memory of a husband, father and grandpa Montague Henry Farrell passed away September 12, 1973.
One year has passed since that sad day,
When one we loved was called away;
God took him home — It was His will,
Within our hearts he liveth still.
—The Family

FARRELL — In loving memory of daddy, the dearest and best friend I ever had.
What would I give to clasp his hand,
His happy face to see,
To hear his voice and see his smile,
That meant so much to me.
—Pammie.

SMITH—In loving memory of our dear son Christie Hugh Smith, who passed away September 12th, 1971. Always remembered and sadly missed. Mum and Dad.

THEY SHALL GROW NOT OLD, AS WE WHO ARE LEFT GROW OLD. AGE SHALL NOT WEARY THEM, NOR THE YEARS CONDEMN. AT THE GOING DOWN OF THE SUN, AND IN THE MORNING, WE WILL REMEMBER THEM.
—WITH GRATITUDE, SANDS.

10 FUNERAL DIRECTORS

SERVING VANCOUVER ISLAND
Sands
WE CARE
Dedicated to service
Sensible Prices
SANDS FUNERAL CHAPELS
VICTORIA 388-5155
SIDNEY 656-2931
COLWOOD 478-3821
DUNCAN 746-5212
LADYSMITH 245-2331
NANAIMO 753-2032
Your six community Chapels. Independent, Family Owned and Controlled. Sands since 1912.

INTERNATIONAL FLIGHT CARE
Specializing in shipping to or from anywhere
call collect
A Division of Sands
VICTORIA 388-5155
SIDNEY 656-2931
COLWOOD 478-3821
DUNCAN 746-5212
LADYSMITH 245-2331
NANAIMO 753-2032

Removal and Memorial Service
A Division of Sands
Covering Vancouver Island

McCALL BROS.
Funeral Chapels
1400 Vancouver Street
385-4465 — 385-4466 — 385-4467
Professional Service of the Highest Order . . . and at Moderate Cost
FRIDAY
MAINWARING, Mr. Ralph John 1:00 p.m. FLORAL CHAPEL
SPELLER, Mr. Lewis 2:15 p.m. FLORAL CHAPEL
MONDAY
McDOUGALL, Mrs. Clare Erina 2:00 p.m. ST. STEPHEN'S CHURCH
TAPP, Mrs. Isobel, R.N. 3:00 p.m. FLORAL CHAPEL
TO BE ANNOUNCED
WOODS, Mrs. Agnes McMillan
RICHARDSON, Mr. Robert Burton

HAYWARD'S CHAPEL
Ready to carry out the family's wishes, quietly, sympathetically, with efficiency and dignity.
386-3505
734 Broughton St.

10 FUNERAL DIRECTORS

CUNNINGHAM FUNERAL CHAPEL
(Formerly Chaplin's)
1155 Fort Street
Phone 384-5512 or 384-8626
Offering dignified moderate services for all. Geo. S. Cunningham, owner, manager.

THOMSON & IRVING Funeral Chapel
Est. 1906 — Formerly of Winnipeg
A Dignified and Understanding Service at Moderate Cost
PRE-NEED AT NEED
SHIPMENTS
1625 Quadra St. Phone 384-2612

FIRST MEMORIAL SERVICES
Exclusive Undertakers for the Memorial Society of B.C. 658-5244.

11 MONUMENTAL

STEWART MONUMENTAL Works Ltd.
ESTABLISHED 1896
Memorial of Distinction
Marble fireplace and tabletops
1403 May ST. 384-3452

MORTIMER'S MONUMENTS
ESTABLISHED 1877
"The Finest in Craftsmanship"
633 DAVID ST. 383-6421

14 ANNOUNCEMENTS

BARGAIN WORLD SHOP
1040 Moss St. Opening again, September 12, noon to 4 p.m. Regular hours Thursday, Friday, Saturday noon to 4 p.m. Book night September 19, 8 to 9 o'clock p.m.

AN INVITATION IS EXTENDED to all capable singers, willing to assist the Saanich Oratorio Choir in their 1974-75 concert season. Phone either the Director or Librarian at 598-5998 or 479-4300.

15 COMING EVENTS and MEETINGS

BINGO
Prince Edward Legion
751 Station Road
(Langford)
Every Thursday
8 p.m.
Admission $1.00
Extra cards 25c or 5 for $1.00
1—$50.00 jackpot
1—$100.00 jackpot
6 Extra Games
5 cards for $1.00
Lucky 7

VIC WEST SOCCER CLUB
BINGO
OLD AGE PENSIONERS HALL
1600 GOVERNMENT ST.
7:30 P.M.
16 games — $16 or more
20th game $100
16 Good Neighbor Games
Admission $1. 6 cards $2
5 extra games 25c per card
Minimum $30
OUR MAIN CHARITY
RETARDED CHILDREN

CLASSICAL BALLET
UNDER THE DIRECTION OF AVRIL JOHNS
FROM ENGLAND—U.S.A.
Classes for children and young adults, at all levels of advancement. To be offered in several locations.
CADBORO BAY
CORDOVA BAY
ESQUIMALT—VIEW ROYAL
Classes commence the week of Sept. 9th. Registering now. For further information call 598-8179 between 9 a.m. and 11 a.m.

SWIM CLASSES
Victoria Chinatown Lions Swim Club, Family Water Safety Swim Classes, Red Cross Standards. Learn to swim to life saving levels. FALL SESSION BEGINS SUNDAY, SEPT. 15. At Crystal Pool. Students, $9.00, 12 1-hour lessons. Adults $12, 12 1-hour lessons. Bronze Medallion, $14, 11 2-hour lessons. For information and registration, phone or call at the Douglas Pharmacy, 149 Douglas Street, 385-1541, or at Crystal Pool, 9:00 a.m. Sunday morning.

ST. JOSEPH'S BINGO
ST. JOSEPH'S CHURCH HALL
745 WEST BURNSIDE
479-7413
Every Thurs. Night — 7:30 p.m.
5 Early Bird Games — 7:00 p.m.
15 Regular Games $15 each
Full Card $500, $300 or $100
5 EXTRA GAMES
25 cents a card — 5 for $1
Lots of Parking — Concession Door Prizes

BASKETBALL REGISTRATION
Boys and girls 9 yrs. of age and up. McPherson Lounge, Royal Athletic Park, Friday, Sept. 13, 7-9 p.m. Saturday, Sept. 14, 9 a.m. - 1 p.m. Bring birth certificates.

MYSTERY TOURS
Leaves V.I. Coach Lines depot every Sunday at 1:30 p.m. Rtn. 5 p.m. $4.50 includes tea. 385-4411.

ARICA WEEKEND: TOWARDS the unity of body-mind. At open space, 510 Fort St., Sept. 14-15, 10 a.m., $30.

VICTORIA DRUG CONCERNED Soc. is holding monthly meeting, 7:30 September 12th in the Boardroom Provincial Museum.

OCD TIME DANCING, FRIDAY Sept. 13, 8:30 p.m. St. George's Hall, Maynard St., Cadboro Bay. Live Music.

OAKLANDS - FLOOR HOCKEY League, minimum age 19. Registration and information, 478-8279.

20 LOST and FOUND

MISSING FROM MILL BAY AND left aground at Patricia Bay, 13 ft. white hulled fiberglass boat. Blue deck, no windshield, 50 h.p. Mercury outboard, 2 gas tanks, fishing rods etc. If found please phone 743-9764 Collect.

LOST: IN THE HUMPBACK RD. and Rosedale Rd. area, a tabby and white long-haired, neutered, male cat. Reward for any information leading to his whereabouts. 478-8274.

LOST: COWICHAN INDIAN Sweater, medium sized. Possibly left in car while hitchhiking along Yates. Please call Profitt, urgently needed. 592-9493.

LOST — LARGE NEUTERED male blue point Siamese cat (cream and grey). Very friendly. Reward. 385-1728 after 5:30 p.m.

LOST: HAS ANY OF YOUR neighbours recently acquired a friendly female red setter? Please call 384-1793 after 6.

FOUND—SET OF HOUSE AND car keys, corner of Oak Bay Ave. and Richmond Ave. Call 592-7235 after 5.

LOST — GOLD CURB BRACELET between Mayfair and the Imperial Bank on Cormorant. Reward. 382-2273.

FOUND: GIRL'S MUSTANG bike, Chambers St. Owner identify and pay for ad. 384-7338.

LOST — LADY'S GOLD WHITman watch between Eaton's and Bastion Square. Reward. 477-6849.

LOST: MISSING SINCE SEPT. 1, male sealpoint Siamese, 1 crooked ear. Reward. 384-0859.

LOST: TINTED PRESCRIPTION glasses at Carnarvon Park, Sept. 8. Reward. 477-1272.

FOUND—GREY RABBIT. CEDAR Hill Golf Course. 477-9961.

21 HELP WANTED GENERAL

ADVERTISEMENTS IN THIS CLASSIFICATION MUST COMPLY WITH THE BRITISH COLUMBIA HUMAN RIGHTS ACT SEE COLUMN 1

THE BUSINESS WITH A HEART needs you! Age no barrier. Start immediately, on the job training. We need people able to smile. Please call 478-1561. Friday and Saturday 9-11 a.m. to arrange personal interview.

21 HELP WANTED GENERAL

DISTRICT OF PORT HARDY
The District of Port Hardy has openings for the following:
SEWER AND WATER TREATMENT PLANT OPERATOR—Conversant with operation and maintenance of treatment plants and systems.
TREATMENT PLANT OPERATOR TRAINEE—With some knowledge of basic chemistry and ability to learn complete operation of plants and system.
SEWER AND WATER INSPECTOR—With knowledge of installation of sewer and water systems.
BACKHOE OPERATOR—Must be experienced.
GRADER OPERATOR—Must be experienced.
TRUCK DRIVER—With dump truck experience.
Port Hardy is at the northern end of Vancouver Island, a growing community with hospital, schools, airport, recreational facilities, fishing and hunting.
Applications for any of the above openings will be received by the undersigned.
Don Jones,
Administrator,
District of Port Hardy,
Box 68,
Port Hardy, B.C. V0N 2P0

BANK OF BRITISH COLUMBIA
752 Fort St. has the following position available immediately:
SUPERVISOR LEDGER DEPT.
Required to plan, guide and coordinate all activities in our ledger dept. The successful applicant will be one who has above average knowledge of Proof and Ledgers and has had at least 3 years of recent banking experience in that field.
All interested applicants please contact Mr. M. Guterres at 388-5511 or apply in person. All inquiries will be treated in strictest confidence.

A RETAIL SALES PERSON IS required in the automotive department of one of Canada's fastest growing retail chains. Applicants should have 1-2 years of retail experience, over 19, be neat in appearance and must be bondable. Applicants with automotive experience preferred. This position offers excellent starting salary, company paid fringe benefits, and opportunity for advancement for the right individual. Apply direct to Woolco Auto Dept., or phone 386-9472 for appointment.

COMMERCIAL STOCK AUDIT company requires staff for their inventory crews. Must be free to travel for stock taking in retail stores throughout B.C. and Alberta. Travel and accommodation provided. Hours irregular. Job training available. Applicants should have an aptitude for working with figures. Minimum wage starts. Please apply in writing with full particulars and phone number to Mrs. Green, 2564 Penrhyn Street, Victoria, B.C.

COOK REQUIRED
Are you fast efficient neat and reliable? Are you looking for a position that offers satisfaction, responsibilities and a challenge? Have you experience in all phases of cooking and a knowledge of how to run a kitchen? Then perhaps we should meet together. Please phone 478-3386, Malahat Chalet for an interview.

SARAH COVENTRY
Canada's leading fashion jewelry company needs managers and demonstrators to show their August and Christmas lines. No experience needed. No investments. Excellent weekly earnings. Call 384-8842.

RESIDENT MANAGER
For 50-suite apartment block, must have previous experience. This is a modern block. Victoria Press, Box 584.

HARD-WORKING COUPLE WITH apartment experience as assistant manager for large apartment building. Duties mainly cleaning and replacing manager 2 days per week. Please state experience and present earnings. Reply Victoria Press, Box 566.

VOLUNTEERS NEEDED AT Glengarry, Mount Tolmie, St. Mary's Priory extended care hospitals. Can you spare an hour or so occasionally to brighten somebody's day? Phone Denis Hurley, 478-8306.

Fully experienced seamstress for ladies specialty shop. Full time or part-time. Victoria Press Box 574.

HOUSEKEEPER
For couple, Fairfield district, comfortable, well-equipped home. Preferably live-in. Occasional time off. Good wages. Local references, please. Victoria Press Box 559.

WOULD SUIT RELIABLE STUdent or pensioner. 1-2 days garden maintenance a week in Saanichton area. Transportation supplied if necessary. Please reply giving details and wage expected to Victoria Press Box 609.

BAKER WITH SMALL SHOP EXperience. Baker's helper, some experience helpful. Cake decorator with basic knowledge of decorating. Reply in writing to the Town and Country Bakery, 3567 Douglas.

OLDER HOUSE REWIRING
Looking for electrician. 477-6142, after 7 p.m.

STOCKROOM CLERRK FOR super market. Must have driver's license. Experience helpful but not necessary. Smart appearance desirable. Apply P.D.Y., Craigflower at Tillicum.

ASSISTANT CARETAKER REquired for our 64-unit Garden Apartment in Gold River. Duties include painting, maintenance, etc. Please reply to Coastland Realty Ltd., Box 489, Campbell River.

FEMALE AND MALE personnel required urgently, driving licence preferred. Good wages. please phone for an interview or call at Bob's Janitorial Service, 1105 Alston, 386-2451.

UVIC STUDENT — FEMALE, liveih, 2½ hours housework daily in exchange for free room and board and private bath in lovely waterfront home near UVic. Small family. 477-4439.

PART TIME VERSATILE PIANO accompanist for Victoria Y.M.-Y.W.C.A. Womens exercise classes. Ability to improvise an asset. Fee negotiable. Contact Mrs. Shirley Main. Y.M.-Y.W.C.A. 386-7511.

HAVE IMMEDIATE OPENING for full time and part time service attendants also full time and part time car wash attendants. Apply Uplands Gulf Service Centre and car wash, 3095 Shelbourne St.

EXPERIENCED WAITRESS-waiter. Full or part-time. Good working conditions. Apply House of Four Seasons, 646 Fort St., 385-2682.

RESPONSIBLE WOMAN TO BAbysit 2 children, age 6 and 8, 3-5:30 Monday-Friday. Must be good natured and fond of children. Own transportation. 385-3848.

WIG STYLIST REQUIRED FOR wig and gift store. Previous hairdressing experience necessary. Part or full time, call Dawn 386-0221.

LIVE-IN BABYSITTER, LIGHT housekeeping, room and board plus small remuneration. Would suit student or expectant unwed mother. Langford area. 478-8653.

WANTED EXPERIENCED waitresses-waiters, starting immediately or for Sept., apply at the Coffee House, Mayfair.

LIVE-IN HOUSEKEEPER, ONE who drives preferable. Reply Victoria Press, Box 567.

MEN'S HAIRSTYLIST WANTED, $175 guaranteed per week. Phone 477-8912.

LICENSED HAIRDRESSER REquired, Colwood area, phone 478-3641, 478-3430 evenings after 6.

21 HELP WANTED GENERAL

Licensed personal care home requires nurses, full or part-time, 3:00 p.m. - 11:30 p.m. and 11:00 p.m.-7:30 a.m. shifts. Apply in person, 336 Simcoe St.

BRANDS RESTAURANTS LTD.
Has vacancies for experienced waiters-waitresses and Grill Cooks. Full or part-time, also persons to train for these positions. Please apply in person 1009 Government St.

HOW ABOUT A CHANGE?
Housewives, clerks, stenos waitresses, you: We need competent personable people interested in looking after the best customers anywhere. We provide good working conditions, regular working hours, top wages and benefits. For full or part time sales clerk.
WHY NOT WRITE OR CALL
GENERAL MANAGER
GRAHAM MEATS LTD.
1161 FELTHAM RD.
VICTORIA

Assistant Manager Trainee
Retail Auto Supply chain, locating in Victoria, has immediate opening for man with

23 SKILLED TRADES

SENIOR HULL DRAFTSMAN

10 years minimum experience in hull and outfit work. Capable of working with minimum supervision. Salary commensurate with experience. Send resume to Vancouver Shipyards, 50 Pemberton Avenue, North Vancouver, B.C.

EXPERIENCED PLASTERERS and stucco applicators needed for well-established Vancouver Island firm, also experienced roofers needed. Top wages, steady work, other benefits, inexperienced persons need not apply, only qualified help required. Contact Westview Stucco Co. Ltd., 753-2931 or evenings and weekends, 754-2663.

Building supply requires person to tally lumber. Excellent wages and benefits. Free medical and dental. Victoria Press, Box 578.

BRICKLAYERS

Top wages, conditions and full benefits.

385-0203

EXPERIENCED DIETITIAN required for a 100 bed rehabilitation unit and a 300 bed extended care unit. C.D.A. qualifications required. Apply to the Food Service Director, Gorge Rd. Hospital, Victoria, B.C. 386-2464.

STEADY HOUSE BUILDER REquires bricklayer-contractor to do house fireplaces by contract. Some ready now, more following. Good payment arrangement. Phone 383-9126.

FRAMING CREWS

Have jobs for experienced 2 and 3 man crews ready to go. 386-1713 or 386-9584, Landmark Consultants.

HAIRDRESSER-STYLIST FULL time, experienced. Urgently needed for modern salon. Guaranteed $130 a week. Victoria Press Box 593.

FIRESTONE STORES REQUIRES brake and front end mechanic excellent salary plus bonus ani liberal company benefits. Contact Gary at 385-1404.

WANTED IMMEDIATELY — Qualified upholsterer. Top wages. Phone 385-7626 9-5 and evenings 477-3991.

EXPERIENCED FRAMING SUBcontractor required for 4 custom houses. Victoria Press, Box 511.

EXPERIENCED CABINET maker, permanent position, Victoria Press, Box 503.

24 SALES PERSONS AND AGENTS

ADVERTISEMENTS IN THIS CLASSIFICATION MUST COMPLY WITH THE BRITISH COLUMBIA HUMAN RIGHTS ACT SEE COLUMN 1

TAKE YOUR . . . BIG STEP

. . . By qualifying for one of our career sales opportunities.
Because of the outstanding growth of our company, we are selecting additional men to train for future sales management and executive positions.

EXPERIENCE UNNECESSARY

If you are:
—Sports minded
—19 or over
—Bondable
—High School graduate
—Dependable
—Own A Good Car

This can be your big step forward! If selected, you will receive 2 weeks training in Vancouver, expenses paid and then be guaranteed a minimum of $700.00 a month to start while being trained in the field.
Many of our salesmen earn $10,000 and more their very first year.
TAKE YOUR BIG STEP — To arrange for an interview call:
JOHN SAKAN
383-9126

Sears
Requires
DRAPERY
SALESPERSON

Must be experienced; excellent earnings to top producer, drawing account versus commission, outside sales, car essential, full time position, with complete company benefits. Apply in person to Personnel Office.

Simpson's-Sears Ltd.

REAL ESTATE AGENT NOMINEE

New real estate company, affiliated with construction company has an opening for a licensed real estate person to be the nominee of the company. Also opening for one licensed or unlicensed person to sell new homes, now ready for sale and under construction. Duties and remuneration open for discussion. Send your resume to Victoria Press Box 594.

REAL ESTATE
SALES PERSONNEL
REQUIRED FOR
OPEN HOUSES

2 licenced professional sales people are needed immediately to become part of our condominium sales force. Reply in confidence to Don Whyte or Alec Gower 592-2407
WHYTE AND GOWER
OAK BAY PROPERTIES LTD
2227 Oak Bay Avenue

GEORGIA PACIFIC MOTORS
1750 GOVERNMENT
386-7508

Requires automobile sales personnel with proven working record and references from the Victoria area. Ideal working conditions for an ambitious self starter, man or woman capable of accepting responsibility and authority. Phone for appointment.

REAL ESTATE SALESMAN

Experienced or beginners, opening for insurance agent. New office, good locality, Ladysmith Branch, Nanaimo Realty Co. Ltd. Telephone 245-2252.

CAREER OPPORTUNITY FOR furniture and appliance sales person, excellent commission structure against guarantee, numerous company benefits, previous experience an asset but not required. Apply Zellers Ltd., Hillside shopping centre.

REAL ESTATE AGENT REquired for our Vancouver Island Mainland branch office. Insurance licence preferred. Guaranteed remuneration of $1,200 a month. Please submit resume in confidence to Victoria Press, Box 536.

LIFE INSURANCE SALESMAN required immediately, no previous experience necessary, must be bondable, excellent salary plus commission, and fringe benefits. For appointment please call 388-6681.

WANTED 2 SALESMEN FOR National Life Insurance Company. Salary subject to qualifications and tests. Contact Mrs. Mollet at 570-1070 Douglas or 384-0548 for appointment.

AUDIO SALESPERSON

Above average earnings for an honest, neat, energetic salesperson. Phone 388-6295, ask for Personnel Manager for appointment.

CLERICAL AND SALES
Trainee

Driver's license required. Car an asset. Victoria Press, Box 413.

DRYWALL APPLICATORS, MINIMum experience 2 years. 743-2785.

SELL IT THROUGH CLASSIFIED
DIAL 386-2121

26 PART TIME OR TEMPORARY HELP

ADVERTISEMENTS IN THIS CLASSIFICATION MUST COMPLY WITH THE BRITISH COLUMBIA HUMAN RIGHTS ACT SEE COLUMN 1

Upjohn

CARE IS OUR BUSINESS . . .

Canada's largest and best known Health care Company requires the following experienced personnel for part-time and temporary assignments.

REGISTERED NURSES
GRADUATE NURSES
LICENSED PRACTICAL NURSES

HOME HEALTH AIDES
HOMEMAKERS
LIVE-IN COMPANIONS

All areas of Victoria and District

Call for Interview
388-6639
Mon. through Fri.
9 a.m. - 4:30 p.m.

Miss B. Gough—Mrs. V. Cody, R.N.

Health Care Services
Upjohn Limited
A Subsidiary of the Upjohn Company

TWO PART-TIME MEDICAL OFfice assistants—Grade 12; typing; preferably had related training but not essential. Must be neat, pleasant and careful in personality; non-smoker; willing to learn and work. Hours: choice of 9 to 1 or 1 to 5. Office on Yates. $260.00-month. State full particulars and references in own handwriting and preference of AM or PM shift, to Victoria Press Box No. 381.

BUILDING SUPPLY REQUIRES SATURDAY STAFF

Both yard shippers and sales. Experience in building supply essential. Apply to Victoria Press, Box 589.

WOOLCO REQUIRES SOMEONE with a musical background and the ability to demonstrate and sell chord organs. Hours for demonstrating are flexible but mostly evenings and weekends. Apply customer service counter 2:30-3:30 weekdays.

SALES PERSON WANTED FOR ladies store, experienced preferred but would be willing to train mature outgoing person, hours 1:30 p.m. to 6 p.m. and all day Saturday. Reply with full details to Victoria Press Box 605.

BOOKKEEPER REQUIRED part-time, to work out of own home, must be neat and accurate. Colwood Area. Apply in writing to Correct Construction Co., 151 Milburn Drive, Victoria.

MATURE PERSON FOR SMALL office, collection work and typing required. Monday-Friday, 1-4 p.m., permanent position. Apply P.O. Box 862, Victoria.

PART TIME HAIRDRESSERS required for wig and gift stores in Sidney and Colwood, 2-3 days per week. Call Mr. Farrington 478-8381.

BABYSITTER WANTED IN VIC West Area, must be responsible and dependable. Weekends and some weekdays. 386-9668.

HAIRDRESSER-STYLIST NEEDed in newly renovated shop. $3.25 an hour. Also apprentice wanted. Victoria Press Box, 593.

GILSON'S MEATS REQUIRES part-time help. Friday nights and Saturdays. Occasional other days. Apply Mayfair Shopping Centre.

BABYSITTER REQUIRED mornings per week. My home preferred. Hillview Ave. 477-9271.

BUS DRIVER, PART TIME. Mature and willing to put effort into growing company. 383-5421.

BABYSITTER REQUIRED FROM October 15 to November 20, to live-in. $200. 598-8396.

MAN FOR JANITORIAL WORK, apply 957 Balmoral Road.

30 SITUATIONS WANTED

Dicta-Secretary
Bookkeeper

Complete all-round secretarial experience, includes all phases of bookkeeping up to and including trial balance, payroll. Excellent references. Desire the opportunity to be an asset in your office. Please reply with details to Victoria Press Box 590.

QUALIFIED SAIL-MAKER, RIGger, coach trimmer, sewing machine mechanic requires work in Vancouver, Victoria, Nanaimo area. October 1st. 753-0002, Nanaimo.

SEMI-RETIRED NURSE, RN, will shop, cook, companion, travel, chauffeur and do correspondence for lady or gentleman. Victoria Press. Box 615.

NEED HELP? WE HAVE MEN and women willing to help to do odd jobs, phone 9-4 weekdays only, 384-4632 or 385-4654.

PAINTING, MOTELS, HOUSES, apartments, hotels, interiors, exteriors, low winter rates. Licensed. 384-0827.

URGENT YOUNG MAN SEEKS steady employment, good conscientious worker. Please give full details. 382-0645.

YOUNG MAN 21 YEARS, 3 years previous work experience, wishes a job as a carpenters apprentice-helper. 652-2775.

EXPERIENCED FRAMER wants work, preferably in Sidney. 656-2725.

WILL BABYSIT MY HOME ON Manchester Rd., 384-4848.

WILL BABYSIT IN MY HOME. Phone 383-2792.

33 BANDS, MUSICIANS and ORCHESTRAS

AMATEUR TALENT NIGHT every Wednesday evening. If you sing, play or dance, phone for audition. The James Bay Inn. 384-7151.

BASS PLAYER URGENTLY REquitar for Country rock group. Call George 477-5835 or Dave 384-4848.

ANYONE INTERESTED IN starting a Christian sing group, must be able to play an instrument and sing. 656-3489.

VERSATILE GUITARIST NEEDS steady work. Call Kim Ratcliff, 477-5461.

3-PIECE MUSICAL COMBO, available for weddings, dances, etc., 384-3704.

WEDDINGS, SPECIALIZED music James Gurr. 478-2468.

36 BUSINESS SERVICES AND DIRECTORY

Accounting Service

SIMKIN ACCOUNTING SERVICE
31-A CADILLAC BUILDING
(TOP FLOOR)
VICTORIA, B.C. 386-7074

HOME BOOKKEEPING AND ACcounting services. Reasonable rates 386-9687.

Auto Glass

AUTO GLASS
Mobile-Van Home Service our specialty
Bossom Glass Co. Ltd.
I.C.B.C. Insurance Claim Centre
382-3031

Cabinet Making

CUSTOM BUILT WOODWORKing office and home furniture. Specializing in contemporary furniture. 384-8224.

Carpenters

ADDITIONS, ALTERATIONS, wood windows, cabinets, mill-work, door frames. B. Lidstone Construction. 386-6914.

TV PROGRAM LISTINGS

EVENING

CBUT 2 Vancouver | KOMO—4 Seattle | KING—5 Seattle | CHEK—6 Victoria | KIRO—7 Seattle | CHAN—8 Vancouver | KCTS—9 Seattle | KSTW—11 Tacoma | KVOS—12 Bellingham | KTVW—13 Tacoma

6 P.M.
2—Football continued
4—News
5—News
6—Football continued
7—News
8—News
9—Zoom
11—That Girl
12—Circle of Fear
13—Lost In Space

6:30 P.M.
2—Football continued
4—News
5—News
6—Football continued
7—Mike Douglas
8—News
9—Day at Night
11—FBI
12—News
13—Lost In Space

7 P.M.
2—Football continued
4—To Tell the Truth
5—Truth or Consequences
6—Football continued
7—Mike Douglas
8—Funny Farm
9—Alternatives for Washington
10—Sky Tonight
11—FBI continued
12—Magician
13—Land of Giants

7:30 P.M.
2—TBA
4—Wild Refuge
5—Let's Make A Deal
6—Sportsweek
7—Jeopardy
8—Excuse My French
9—Environment
10—You and the Law
11—Ironside
12—Billy Graham continued
13—Land of the Giants

8 P.M.
2—Hourglass
4—Odd Couple
5—Sierra
6—Lawrence Welk
7—The Waltons
8—Kung Fu
9—Evening at Pops
10—Student Forum
11—Ironside continued
12—The Waltons
13—Movie: Mr. Corey

8:30 P.M.
2—Hourglass
4—Paper Moon
5—Sierra continued
6—Lawrence Welw
7—Waltons continued
8—Kung Fu continued
9—Evening at Pops
10—Project Travel
11—Beverly Hillbillies
12—Waltons continued
13—Movie continued

9 P.M.
2—Sportscene
4—Streets of San Francisco
5—Ironside
6—Police Woman
7—Waltons continued
8—Kung Fu continued
9—International Performance
10—Capital Planning
11—Movie: Fear Strikes Out
12—Waltons continued
13—Movie continued

9:30 P.M.
2—Ceilidh
4—'Frisco Streets continued
5—Ironside continued
6—Police Woman continued
7—Waltons continued
8—Kung Fu continued
9—Performance continued
10—Capital Planning
11—Movie continued
12—Waltonscontinued
13—Movie continued

10 P.M.
2—Partridge Familv
4—Harry O
5—Movin' On
6—Rockford Files
7—Perry Como — Special
8—Maclear
9—Believue Film Festival
11—Movie continued
12—Movie: Heat of Anger
13—WashingtonDebates

10:30 P.M.
2—Sportsweek
4—Harry O continued
5—Movin' On continued
6—Rockford Files continued
7—Special continued
8—Police Surgeon
9—Day at Night
11—Movie continued
12—Movie continued
13—Debates continued

11 P.M.
2—News
4—News
5—News
6—News
7—News
8—News
11—Untouchables
12—Movie continued, News
13—Name of the Game

11:30 P.M.
2—News
5—Johnny Carson
6—News
7—Movie: Marlowe (11:45)
8—News
11—Untouchables
12—Movie: Gunfight at O.K. Corral.
13—Name of the Game

12 MIDNIGHT
2—Movie: Kind Hearts and Coronets
4—Special continued
5—Johnny Carson
6—Movie: Eleanor Roosevelt Story
7—Movie continued
8—Movie: Jubal
12—Movie continued
13—Name of the Game

12:30 A.M.
2—Movie continued
4—Special continued
5—Tomorrow (1:00)
6—Movie: Last of the Buccaneers (1:55)
7—Movie continued
8—Movie: Count Three and Pray (2:05)
12—Movie continued

ALL TIMES ARE LOCAL

CHANNELS RESERVE RIGHT TO MAKE LAST-MINUTE CHANGES

EARLY FRIDAY

8 A.M.
4—Jeff's Collie
5—Today
6—Canada A.M.
7—J. P. Patches
8—Canada A.M.
11—Porky Pig
12—Frisky Frolics
13—Cartoons

8:30 A.M.
4—News
5—Today
6—Island Good Morning
7—Captain Kangaroo
8—Romper Room
11—New Zoo Revue
12—Frisky Frolics
13—Cisco Kid

9 A.M.
4—News
5—Seattle Today
6—Party Game
7—News
8—Kareen's Yoga
9—Bicycle: Kaivak
11—Joker's Wild
12—Joker's Wild
13—Burke's Law

9:30 A.M.
4—Not for Women Only
5—Seattle Today
6—Pay Cards
7—News
8—Pay Cards
9—Kalvak; World
11—Gambit
12—Gambit
13—Burke's Law

10 A.M.
2—Mon Ami; Friendly Giant
4—Merv Griffin
5—High Rollers
6—Mon Ami; Friendly Giant
7—Now You See It
8—Consumer Show
9—Reaching Out; Explorers
11—Calendar
12—Now You See It
13—Detectives

10:30 A.M.
2—Mr. Dressup
4—Merv Griffin
5—Hollywood Squares
6—Mr. Dressup
7—Love of Life
8—Definition
9—Art; Music
11—Calendar
12—Love of Life
13—Jack La Lanne

11 A.M.
2—Sesame Street
4—Merv Griffin
5—Jackpot
6—Talk Back
7—Young and the Restless
8—Jean Cannem
9—Bicycle Story; My Thing
11—Get Smart
12—Young and Restless
13—Honey West

11:30 A.M.
2—Sesame Street
4—Pyramid Game
5—Celebrity Sweepstakes
6—Talk Back
7—Search for Tomorrow
8—Jean Cannem
9—Sesame Street
11—Mayberry R.F.D.
12—Search for Tomorrow
13—Galloping Gourmet

12 NOON
2—Luncheon Date
4—Password
5—Jeopardy
6—News; Ida Clarkson
7—News
8—News; It's Your Move
9—Sesame Street
11—My Favorite Martian
12—Merv Griffin
13—Movie: Hold Back the Night

12:30 P.M.
2—Luncheon Date
4—Split Second
5—Days of Our Lives
6—Ida Clarkson
7—As the World Turns
9—Movie: Cactus Flower
9—TBA
11—Eddie's Father
12—Merv Griffin
13—Movie continued

1 P.M.
2—Little Concert
4—All My Children
5—Doctors
6—Hogan's Heroes
7—Guiding Light
8—Movie continued
9—Music; All About You
11—Movie: The Outcast
12—Merv Griffin
13—Movie continued

1:30 P.M.
2—Ed Allen
4—Let's Make a Deal
5—Movie: A Flea in Her Ear
6—The FBI
7—Movie: Sail a Crooked Ship
8—Movie continued
9—Music; Art
11—Movie continued
12—Match Game
13—Virginian

2 P.M.
2—Lively Women
4—Newlywed Game
5—How to Survive a Marriage
6—FBI continuid
7—Price Is Right
8—Movie continued
9—Families, Friends; Bicycles
11—Movie continued
12—Price Is Right
13—Virginian continued

2:30 P.M.
2—Edge of Night
4—One Life to Live
5—Somerset
6—Edge of Night
7—Match Game
8—Somerset
9—Cover, My Thing
11—Movie; Cartoons
12—Mike Douglas
13—Movie continued

3 P.M.
2—Juliette
4—General Hospital
5—Name That Tune
6—It's Your Move
7—Tattletales
8—Another World
9—Chrome-Plated Nightmare
11—Casper Cartoon
12—Mike Douglas
13—Cisco Kid

3:30 P.M.
2—Take 30
4—Girl In My Life
5—Movie: Assault On the Wayne
6—Take 30
7—Movie: Interlude
8—What's the Good Word
11—Speed Racer
12—Mike Douglas
13—Cartoons

4 P.M.
2—Family Court
4—Brady Bunch
5—Movie continued
6—Family Court
7—Movie continued
8—He Knows, She Knows.
9—Sesame Street
11—Flintstones
12—Cartoons
13—Cliffhangers

4:30 P.M.
2—Eye of the Beholder
4—Bonanza
5—Movie continued
6—Eye of the Beholder
7—Movie continued
8—Brady Bunch
9—Sesame Street
11—Munsters
12—Bewitched (4:50)
13—Bullwinkle

5 P.M.
2—Vancouver Aquarium
4—Bonanza
5—Movie continued
6—Flying Nun
7—News
8—Ironside
9—Mister Rogers
11—Gilligans Island
12—Invaders (5:20)
13—Westerners

5:30 P.M.
2—Partridge Family
4—News
5—News
6—News
7—News
8—Mod Squad
9—Electric Company
11—Bewitched
12—Invaders
13—Batman

RADIO LOG

AM Stations — Victoria: CJVI, 900; CFAX, 1070; CKDA, 1220; Vancouver: CJOR, 600; CBU, 690; CKLG, 730; CKNW, 980; CKWX, 1130; CHQM, 1320; CFUN, 1410. Seattle: KIRO, 710; KOMO, 1000; KING, 1090. Bellingham: KARI, 550. Port Angeles: KONP, 1450.

FM Stations — Victoria: CFMS, 98.5. Vancouver: CKLG, 96.3; CFQM, 103.5; CBC, 105.7; CBUF, 97.7 (French—6 a.m. to 1 a.m.). Seattle: KIXI, 95.7; KLSN, 96.5; KING, 98.1; KIRO, 100.7; KETO, 101.5. Tacoma: KTNT, 93.7; KLAY, 106. Edmonds: KBIQ,105.3. Bellingham: KERI, 104.3.

Major Newscasts: CBC-FM, 4 p.m.; BBC News, Monday to Saturday: National news: CFAX, CKDA and CJVI, 8 a.m., 12 noon (noon report), 5:30 p.m. (news hour); Saturday and Sunday, 8 a.m., 12:30 p.m., 6 p.m. and 10 p.m.

Most stations broadcast news bulletins on the hour and on the half-hour at early morning and evening peak periods.

36 BUSINESS SERVICES and DIRECTORY

Carpenters

FRAMING CREWS

Available, experienced in house and apartment construction. Phone 386-1713 or 386-9584, Landmark Consultants

EXPERIENCED CARPENTRY renovations, decks, basement finish, additions, repairs, reasonable rates. References. 384-2323.

SUNDECKS OUR SPECIALTY Call 652-3536 after 5 p.m. for a free estimate. We also handle fences, patios, sidewalks, etc.

FINISHING CARPENTRY Exclusive winding stairways a specialty. $9.50 per hour or contract. 652-2431.

QUALITY WORK AT REASONable rates. Additions, renovations. Estimates, plans. Glover. 656-3745.

HOLIDAYS OVER? ADDITION, rumpus rooms, patio, painting or what have you. 598-1611.

ADDITIONS, ALTERATIONS, kitchens, bathrooms, a specialty, 652-2170.

ARBORITE WORK AND ALTERations. Reasonable rates. Work guaranteed. 385-7942.

EXPERIENCED 2 MAN FRAMing crew, by contract only. Phone 383-4539.

SMALL JOBS MY SPECIALTY. Howie. 478-4705.

FRAMING CREW WANTS WORK. 383-6361.

REPAIRS, ALTERNATIONS, AND cabinetry. 592-9860.

SMALL CARPENTER JOBS AND estimates. 598-7392 after 6 p.m.

FRAMING CREW WANTS WORK. 383 6361.

ALL TYPES OF CARPENTRY. Call Mr. Roy, 383-7488.

Carpets and Linoleum

CARPET TREND
DEVALUES
CARPET PRICES
FREE ESTIMATES

SPECIAL
HARDINGS: Lynnwood Acrilan Plus — The Ultimate Family Textured Plus. Reg. $16 WHILE PRESENT STOCK LASTS $9.95 SQ. YD.

ALSO SEE OUR AD IN MISCELLANEOUS

CARPET TREND
Skinner and Bay—Vic West
386-7501
CARPET TREND

CARPETS, WALL-TO-WALL INstallation, beautiful craftsmanship and fully guaranteed. Includes mooth edge for tackless installation, heavy duty seaming. Buy your carpet anywhere, get your labour here at $1.85 per square yard. This price to customers ordering installation before September 30, 1974, only. Also lino and used carpets installed at slight extra charge. Cash customers only. 658-5174.

HOURIGAN'S
CARPETS AND LINOS LTD.
FLOOR COVERING SPECIALISTS
715 PANDORA AVE. 386-2401

CARPETS, LINOS, GOOD SUPply, expertly installed. Competitive rates. 383-9323 or 479-2659 eves.

CARPET LAYER, SMALL OR large jobs, free estimates, 385-6096.

Carpet Cleaning

CARPETORIUM

Victorias largest and oldest carpet and upholstery cleaners. We specialize in home cleaning.
642 QUEENS AVE.
384-4129

FREE ESTIMATES

CARPET KILLERS
Those grimy little stains can really kill the life of your carpet. Colt can remove them all with their "Gentle-Steam" (60% more effective than mere shampooing!) Colt pampers your carpet and guarantees the job. Phone Colt 477-9529 for free estimate — no obligation.

MY BUSINESS IS CLEANING rugs and upholstery. Owner, personally does all work. Phone 385-7479.

Cement

DAVIDSON CEMENT CONTRACtors specializing in patios, sidewalks, driveways, etc. Phone Larry, 386-1291 or Doug, 384-6962.

Cleanup Services

LO-COST CLEANUP
AND DELIVERY SERVICE
Composts, yards, basements, etc. Also, demolition of small sheds, garages, fences and trees felled.
384-4929

26 PART TIME OR TEMPORARY HELP

Cleanup Services

ALLANSON'S CLEANUP
Will keep up large or small places including weeding, grass-cutting, power edging. Also hedge trimming, pruning and hauling rubbish. Free estimates. 386-9022.

NO CHARGE AND UP
Two young responsible men have large truck. Basement, attics, composts, etc. Very reasonable. Bob's, 386-2451 anytime.

HONEST YOUNG MAN WITH dump truck will clean up basements, attics and yards. Renovations, cement work, and tree removal. Call Desmond, 652-1074.

LARGE AND SMALL CLEAN UP, reasonable rates, available now. 384-4266.

FRANK'S CLEANUP SERVICE: basements, gardens, fences, small demolitions, trees, etc. 478-6293.

YARDS, BASEMENTS, LIGHT hauling, no job too small. Free estimates. 386-9482.

ATTICS, BASEMENTS, YARDS, etc., cleaned, junk removed. Phone 478-9200.

BASEMENTS, ATTICS, YARDS etc., cheap rates free estimates. 382-2462 anytime.

MAN WITH PICKUP — SMALL cleanups, Anytime. 388-6049.

Contractors

HOME BUILDING REMODELLING

New home construction, basements finished, additions, re-roofing.
HART ENTERPRISES
386-1713 (24 hours)

WHEATON
CONSTRUCTION LTD.
General Contractors
Building Consultants
382-2159

KITCHEN CABINETS — BREAKFAST NOOKS
477-1928
House of International Designs
Specialists in modern kitchen planning

CONCRETE WATERPROOFING, concrete patios, sidewalks, driveways, renovations, alterations, rumpus rooms, sundecks, fences. Leewood Contractors, 656-3881.

CONTRACTOR FOR ALTERations and renovations, sundecks, garages, cabinet making etc. For free estimates phone Mr. Goncalves 598-5223 after 6 p.m.

RENOVATING, ALTERATIONS, painting etc. By the hour or contract at rates you can afford. Beat inflation, get your job done now. 652-2006.

GUDWER BROS. CO.
Commercial and residential buildings, backhoe-16' boom, flat deck truck. 384-2990.

T. and C. BUILDERS LTD.
General Carpentry
Framing, 385-5293 — 385-8587

FARMER CONSTRUCTION
Design — Renovations
388-5121

FEATURE KITCHEN CENTRE
2610 Douglas 385-4927
QUALITY WITH ECONOMY!

FRANKLIN'S CONSTRUCTION — sundecks, fencing, gutters and general repairs. 382-2732, 479-3035.

Delivery and Transfer

GLASGOW EXPRESS PICKUP and delivery, reasonable rates, personally operated. 384-5368.

36 BUSINESS SERVICES and DIRECTORY

Drafting

CONSTRUCTION DRAWINGS rendering or presentation, any medium. Residential, commercial or institutional. Own office or yours. N. Palmer. 385-5387 anytime.

Draperies

Sears
Custom-made
DRAPERIES

Choose from our great fabric selection. Drapes PROFESSIONALLY MADE and INSTALLED IN YOUR HOME.

CHARGE IT
Phone 388-9111
NO OBLIGATION

Simpsons-Sears Ltd.

SAVE YOUR DRAPES!
Those shabby drapes can be brought back to life by the COIT experts. The best cleaning service available and that's guaranteed. Phone 477-9529 for free estimate no obligation.

ISLAMORADA DESIGNS
Custom-made draperies, slip covers, furniture recovering, and restoring; your fabric or ours. 656-5896.

Dressmaking

EXPERIENCED SEAMSTRESS available for sewing in her home. 592-3658.

BRIDAL RETAIL AND RENTALS, costumes, formals, 28 Burnside W., 385-1542, Fashion Craft Shop.

ANN'S DRESSMAKING AND ALterations, 9-5 only, please. 386-9466.

Drywall

TOP QUALITY DRYWALL, boarding, taping, texture, ceiling, and wall spray, call Bill, 384-3823 or Barry 383-2337.

Electrical Contractors

OLDER HOMES REWIRED — NO down payment. We finance through B.C. Hydro Plan.
EDDY'S ELECTRIC— 385-7666

Gardening

GREEN THUMB GARDEN CONS. Call us regarding foliage and tropical plants for apts., offices, rest., and hotels, etc. Jack Kanhoffen, 385-8006, 3720 Savannah.

PRUNING, SPRAYING, FERTIlizing, etc. Garden clean-up. Redesigning, top dressing, new lawns 385-1646.

COMPLETE GARDEN SERVICE. Pruning, Spraying, Horticulture, Free Estimates. Joseph Dekiic, 386-0754 evenings.

STUMPS REMOVED FROM your lawn, $1.25 per inch diameter. Greenleaves Tree Services, 386-1611, 479-8525.

HARVEY'S LANDSCAPING AND Garden Service, commercial and residential. Fong, 479-7078, 384-8621.

BEAUTIFUL GARDENS
Landscaping, garden maintenance, new lawns, basement clean ups. 384-9972.

36 BUSINESS SERVICES AND DIRECTORY

Gardening

BARKER LANDSCAPING LTD. (Maintenance Division) Commercial and Residential garden care. 382-8323, 598-7174, Res.

GARDEN CLEANUP. TREES pruned, shrubs and hedges trimmed. 383-6363.

LAWN CUTTING SPECIALIST. Best equipment; reasonable; estimates. 384-9810.

Gutters

HAVE YOUR GUTTERS cleaned, down pipes checked for good drainage. 592-3953.

Landscaping

VIC'S LANDSCAPING LTD.
383-7461
All phases of landscaping and rock work, fireplaces, house facing, retaining walls, etc. All work guaranteed 100 per cent.

BARKER LANDSCAPING
Lawn and shrub specialists. Professional stone masonry for walls, steps, patios, fireplaces, etc. Free estimates. Terms. 382-8323.

VAN HUET GARDEN MAINTEnance. Power raking, aerating, hedge trimming, clean up, etc. Commercial and residential. 382-8560.

HARVEY'S LANDSCAPING, NEW lawns, shrubs, designing. Fong, 479-7078 or 384-8621.

Masonry

TONY'S MASONRY, SLATE work, rockwork, facing work, reasonable rates, call anytime. 382-3293.

STONEWALLS, FIREPLACE FACings. Tile work. Brick and slate. Tony. 386-9457.

MULTI-COLOUR STONE AND slate fireplaces. House front faces. Sipkes Masonry, 479-7348.

D. J. CONSTRUCTION, CHIMneys, fireplaces, house front facings. 477-6673.

FIREPLACES CHIMNEYS, AND Repairs. Ron Henson, 478-1557.

Moving

J. C. MOVERS
Furniture moving, special rates to pensioners and low income. 478-6992, 388-5006.

GORDON'S DELIVERY AND moving, low rates, reserve now, courteous service. 478-2665.

BISSON'S MOVING, 384-6442
Piano, household and apartment moving.

GLASGOW EXPRESS, LOCAL moving, reasonable rates, personally operated. 384-5368.

Painters and Decorators

ISLAND
DECORATORS
Painters Paperhangers
Spray Painters
Plaster Repairs
Convenient Time Payments
383-9059 Eves. 382-1479

CLARK AND PATTISON
PAINTING CONTRACTORS LTD.
Brush or spray. Paperhangers. Texture and vinyl work. Will do all or part of any job. Paint store, BAPCO, GENERAL and PRATT AND LAMBERT paints, and rentals of all painters' equipment. Terms if desired. Phone 384-0443, 760 Bay St.

BROTHERS PAINTING AND DECORATING
Free appraisals, color consultant. All types of painting. All types of repairs. Commercial, farm, residential. Lowest rates. Terms. Work guaranteed. 383-8112.

VICTORIA PAINTING AND SUNDECK COATING
Brush and spray paint. Wall paper. New and old sundeck coating. Commercial and residential. Low rates. Work guaranteed. Phone 385-5590. 24-hour service.

DOWSON PAINTING
CONTRACTOR 385-6042
Residential, commercial, free appraisals, color consultant, low rates, work guaranteed.

TOCANA CONSTRUCTION
Paint division, exterior, interior, commercial and residential, spraying, paper hanging, gyproc repair, free estimates. Your satisfaction is our pleasure. 478-7792.

LET US DO YOUR PAINTING. Always thorough careful workmanship at reasonable prices. Sam Burrowes and Harold Simpson. 388-4893 or 386-7097.

B.M.B. PAINTING AND ROOFing contractors. Residential and commercial. Free estimates. Reasonable rates. 479-4547 or 385-3792.

EXCLUSIVE EUROPEAN SPECialty murals, wallpapering, painting. Reasonable. Call Joseph, 384-8242.

WAYNE'S PAINTING AND DECorating, finest work at reasonable rates. 384-1771.

36 BUSINESS SERVICES AND DIRECTORY

Painters and Decorators

R. BLANDFORD PAINTING LTD, interior-exterior, paperhanging and spraying, reasonable rates, free estimates. 479-5368, 478-5002.

FOR QUALITY AND EFFICIENT work, 2 experienced and responsible painters. Call Fairco, 384-3434, 478-1254.

INTERIOR AND EXTERIOR painting and paper hanging. Prompt and efficient. Joseph Highton. Phone 477-2839.

INTERIOR—EXTERIOR
Special low rates. For clean job, Self-employed. Phone Douglas at 477-5207.

NO JOB TO SMALL FOR FOUR Seasons Painting and Decorating Interior, exterior and small repairs. 388-4660 for free estimates.

PAINTING AND DECORATING reasonable rates. Satisfaction guaranteed. Terms. 382-7885, 479-2473.

RESIDENTIAL PAINTING, INterior-exterior, quality work. Estimates. 592-6641, 598-3430.

FOR INTERIOR AND EXTERIOR painting, and paper hanging call Dennis, 592-2025.

Plasterers

STUCCOING, DRYWALL
New homes or older homes resuccoed. Phone Mike, 478-8775 after 6 p.m. Brook Plastering.

STUCCO AND PLASTER REpairs, over 25 years experience. 477-1681.

STUCCOING, PLASTERING Alterations. Reasonable. 479-4779.

Removal

FREE REMOVAL ANYTHING usable, one chair or housefull, will buy if necessary. Dacker 658-5832.

Roofing and Siding

B.M.B. PAINTING AND ROOFing Contractors. Residential and commercial. Free estimates. Reasonable rates. 479-4547 or 385-3792.

PARKER JOHNSTON LTD.
1855 BLANSHARD, 382-9181
"Roofing Victoria Since 1935"

DON'T WAIT TILL IT RAINS, now's the time to check your roof, gutters and downspouts, 598-1611.

Sewers

SEWERS AND STORM DRAINS Installed. Medallion Construction, 479-3206, 479-4500.

PEDERSEN EXCAVATING, free sewer estimates. 479-5963.

SEWER CONNECTIONS, MAchine or hand dug, 385-1646.

SEWER INSTALLATION, FREE estimates. 383-0768 or 479-8144.

Tailors

OAK BAY TAILORS
Expert tailoring and alterations for ladies and gents.
1826 Oak Bay Ave. 598-4131

BRITISH CUSTOM TAILORS
1311 Blanshard 383-2632

Tree Service

GREENLEAVES TREE SERVICES
Stump removal, topping, pruning. Trees moved, landscape design. "The Problem Solvers."
386-1611 Call us 479-8525

CEDARDALE TREE SERVICE
A complete scietnific service. Large shade trees and ornamentals. TREE REMOVALS.
Chas. Cowie (Rep.) 385-9931

HAMBROOK, THE TREE MAN, topping, felling, pruning, hedges, stumps, clean-up. Free estimates. Insured. Reasonable. 384-5296.

PIRIE TREE SERVICE
Quality work. Low rates. Estimates free. 385-8367.

Upholstery

GRUBBY FURNITURE?
Why put up with your couch and chairs looking so grimy. Colt can bring them back to life with their world famous upholstery cleaning. Call Colt 477-9529 for free estimate — no obligation.

DANISH UPHOLSTERY
Phone 652-1591 Anytime
FREE
Estimates — Delivery — Pickups

38 TRAVEL

Xmas Charter
TO LONDON
DEC. 19 — JAN. 6
$345 RETURN
BUDGET TRAVEL
384-7121

38 TRAVEL

REDWING

THE BETTER BUS TOUR
WHY REDWING IS BETTER
—Biggest value for your holiday dollars $$$$
—Great fun packages.
—Specially trained Tour Guides who put your comfort first.
—Finest accommodations —clean, comfortable, conveniently located.

RENO

Every Saturday from $99.00
"Greatest Little City in the World." Free side trips to historic Virginia City and majestic Lake Tahoe. Big bonus packages for gambling, dining, complimentary beverages.

SEPTEMBER 14-OCTOBER 12
LAS VEGAS from $157.50
—Fun capital — scenic route through Klamath Falls, Death Valley, Hoover Dam, Valley of Fire State Park, Reno. 9-day extravaganza.

OCTOBER 12
RENO-SAN FRANCISO from $150 — Holiday of contrasts — San Francisco, Mount Shasta, Chinatown, Fisherman's Wharf, night-club tour, Reno through Donner Pass, side tours. The best of both worlds.

SEPTEMBER 14
CALIFORNIA-NEVADA from $259 — The Big Adventure — south to San Francisco, Sausalito, Big Sur area, Disneyland, San Diego Zoo, Mexico, Mojave Desert, Las Vegas, Reno (side trips galore). 2-week plus combination package.

REDWING TRAVEL LTD.
645 Fort St. (Yarrow Bldg.)
Suite 545 Victoria
383-5311
382-5194
or call your travel agent

Locally Owned
TRAVELLERS INTERNATIONAL TOURS LTD.
ASK THE REST
WHO GIVES THE BEST
—in Accommodations
—friendly hostesses
—value for your $
RENO every week
—Las Vegas
—San Francisco
California tour
Disneyland
Hawaii
And our B.C.
Beautiful Day Tours
Phone
386-2431
For booking—itinerary

39 PERSONALS

NOTICE—LORNE EYVONNE MILLER (also known as Ellis) and Thomas William Miller, both formerly of Nanaimo, B.C. Parents of Nora Christine Miller, born June 1st, 1971, take notice that the Superintendent of Child Welfare, Province of British Columbia, will be placing your child Nora Christine Miller, for adoption. Please contact the

70 MUSICAL INSTRUMENTS

SCHOOL BAND RENTALS

QUALITY NEW and NEAR NEW INSTRUMENTS

COMPETITIVE RATES

UP TO 12 MONTHS RENTAL ALLOWED ON PURCHASE OF RENTED INSTRUMENTS

PLUS

30% SCHOOL BAND DISCOUNT!

Write, Phone or Drop in

TRADES — TERMS
CHARGEX — MASTERCHARGE

PAMUS

MUSICAL INSTRUMENTS
"Where Good Music Begins"
1108 Blanshard St. (at Fort)
386-8475

Woodward's

RECONDITIONED

UPRIGHT PIANOS

by MASON & RISCH, NORDHEIMER, LESAGE and other well known makers.

FULLY GUARANTEED and SPECIALLY PRICED with convenient credit terms.

WOODWARD'S MAYFAIR
2nd Floor

HAMMOND ORGAN

SPECIALS
1 only US100 Hammond demonstrator
Only $695
1 only L100 Hammond Pre-owned
Only $1295
1 only M3 Hammond Pre-owned
Only $1295
1 only E122 Hammond pre-owned, beautiful.
Only $3195
1 only H143 Hammond pre-owned, beautiful.
Only $4495
The above organs are fully serviced and priced to move quickly. We have 35 new Hammond Organs arriving any day now, so come in and take advantage of one of the above good buys and help us make some room for new stock.

HAMMOND ORGAN
STUDIOS AT
3400 DOUGLAS ST.
(across from Woolco)
388-9177

BIG PIANO SALE

Save up to $500 on new Wurlitzer Pianos. Many models and styles to choose from. Spinets, consoles and studio pianos. Here's your chance to save a bundle. Friday night, Sept. 13, 6-9 p.m. Sat. Sept. 14, 10 a.m. to 5 p.m. Hurry. Hurry. Hurry.

Scott PIANO & ORGAN
612 Fort 386-2434

HAMMOND ORGAN

Would like to say thank you music lovers for letting us spend Mondays during the summer with our families.
Our fall and winter store hours are Monday thru Thursday, 9 a.m. to 5:30 p.m. Friday 9 a.m. to 9 p.m. Saturday 9 a.m. to 5:30 p.m.
OR
Give us a call, we will meet you anytime
REMEMBER
We're here to serve YOU.

HAMMOND ORGAN
STUDIOS AT
3400 DOUGLAS ST.
388-9177

HALL-FAIRFIELD

MUSIC CENTRE
School Band Instrument
RENTALS
728 FORT 385-3307

NELSON'S

MUSIC CENTRE
NOW LOCATED AT
1315 GOV'T
with a large store to serve you better
385-9728

BUY A "BALDWIN" AND YOU "BUY THE BEST". ENJOY WONDERFUL RELAXATION DURING THE FALL AND WINTER EVENINGS. AN "ORGAN" IS FOR ALL THE FAMILY AND ALL OCCASIONS — FRIENDLY HELPFUL INSTRUCTION — ALWAYS AT BERNIE PORTER MUSIC LTD. DRIVE IN — PARK FREE. 725 CALEDONIA. 382-9542, 384-0641.

PRIVATE
Fender bassman head, sound source bass cabinet (2-15 's). Fender precision bass with custom slimline, maple neck. 2 Shure microphones, 1 mike stand, fender "Dimension IV", Gretsch "White Falcon" stereo electric guitar, fender telecaster guitar, fender twin reverb amp. Phone 748-1593 after 4:30 p.m. or weekends.

SHURE SOUNDMASTER P.A. head $450, 383-6566, 478-8670.

CHOIR RISERS TO SEAT 50. Cheap. 478-8020.

GOOD USED PIANO. JUST RECONDITIONED and tuned. 592-2859.

70 MUSICAL INSTRUMENTS

YAMAHA

MUSIC CENTRE
AT THE BAY
4TH FLOOR
384-9131

WE WILL BE MOVING SOON TO become Vancouver Island's most comprehensive musical equipment and amplification service. Watch this column for details of where and when.

SOUND SOURCE
The Professionals' Choice
2250 Oak Bay 598-3514

KIMBALL ORGANS FEATURING the Entertainer with magic chord. GULBRANSEN ORGANS with walking bass and clean distinct sound and unbelievable "piano"! Student guitars $59.50 — $350. PARAGON MUSIC LTD. Hillside Shopping Centre 385-5275

GOOD STOCK OF NEW
HEINTZMAN PIANOS
Will Deliver Anywhere On Vancouver Island
KINGS PIANOS AND ORGANS
Island Highway Royston
Phone 338-5662

NEW AND USED ORGANS BY CONN, HAMMOND, LOWREY, THOMAS, WURLITZER. $695 AND UP.
REGINALD STONE ORGAN STUDIO
1517 QUADRA 383-0239

KUSTOM 300 WATT P.A. AMP — 6 channel — individual and master controls for reverb, volume, and anti-feedback plus two custom cabinets — two 15" speakers and E.V. horn in each with cases. Complete unit as new, $1200. 656-5426.

SOFT SOUNDS MUSIC
European ¾-size Bass Viol, Ovation Acoustic guitar, Fender and Peavey amps, Fender precision and Musicmaster basses.
2031 Oak Bay 598-1524

VICTORIA SOUND CENTRE
Gleason Music City
New Marshall amps and boxes now in stock. 50 and 100 watts.
707 Fort St. 385-4842

LOOKING FOR A GOOD USED UPRIGHT PIANO? SEE OUR SELECTION FROM $650 AT BERNIE PORTER MUSIC, 725 CALEDONIA. 382-9542.

FOUR SONY PROFESSIONAL mikes, suitable for performance or recording. These are ECM-22P. $100 each. One Sony 6-channel stereo mixer, $100. 386-0706.

USED NORDHEIMER UPRIGHT grand piano. Phone Phil at 384-9131.

GIBSON LES PAUL CUSTOM guitar. Phone Pat at 382-8478.

KENT PIGGYBACK AMPLIFIER for sale, $150. Call Dave, 384-4848.

FENDER TWIN REVERB, $450. Very good condition. 385-4124.

PLAYER PIANO FOR SALE, $950. Phone 477-6439.

71 MUSIC TEACHERS

ENROLL NOW!
FOR BEST CHOICE OF APPOINTMENT TIMES
Trumpet, Piano — organ, accordion, guitar, drums, flute, clarinet and saxophone. Professional instruction. Bernie Porter Music Ltd., 725 Caledonia, 382-9542 — teaching Victorians for over 23 years.

CADBORO BAY MUSIC STUDIO, complete musical education in piano from Beginners to Teacher's Diploma. Theory from rudiments to Toronto Gr. V, ear training, sightreading and composition. Register now for fall season. Mrs. C. Rummel, A.R.C.T., A.T.C.L., R.M.T. 2558 Chalsea Place. 477-3650.

SCOTT PIANO AND ORGAN is pleased to announce that Susan McCartney, A.T.C.L., is accepting piano students for fall and winter registration. Her husband Mike is accepting organ students. Drop by the store at 612 Fort St. or call 386-2434 to meet the McCartneys. You'll be glad you did.

GUITAR — ALL LEVELS including advanced classical
DRUMS — all stages including advanced set drumming
AQUARIUS MUSIC, Esquimalt Plaza.
386-9922

QUALIFIED PIANO TEACHER desires students. Will teach in your home only. $3.75 a lesson. Phone Miss Beverley Brown, 383-7510.

PIANO TEACHER IN GORDON Head area, phone Jim Anderson, 477-6439.

PIANO TEACHER
Near Jubilee Hospital. ARCT. RMT. Phone 382-3385.

PIANO LESSONS BY EXPERIENCED teacher, Gordon Head area. 477-8725.

CLASSICAL GUITAR
Class and individual instruction available. Phone 598-5876.

PIANO AND THEORY LESSONS. Experienced teacher. ARCT. James Bay area. 383-0447.

77 MOTORCYCLES

It's ELECTRIC
THE CHARGER

—NO pollution
—NO noise
—NO gears
—NO gas
—NO oil!

Exclusive to
BRIAN HOLLEY MOTORS LTD.
3319 Douglas 384-1161
Dealer Lic. D6318

JUST ARRIVED

Final Shipment of
YAMAHA
Minis, Enduros and MX machines. These are the last of this year at
MULLINS MARINE SALES LTD.
925 Yates St. 382-1928
Dealer No. 7968

TRAIL BIKES
ARRIVING THIS WEEK
Another shipment of Honda Trail 70s - 90s - 100s and 125
Last of the Season
Act now at
Colwood Honda
Div. Mullins Marine
2781 Millstream 478-8831
D-8817

1973 TRIUMPH
Daytona 500
MOTORCYCLE
Special $895
CORNELL-CHEV.-OLDS
3050 Douglas 385-5777
Dealer Lic. D-5388

BARGAIN!
HONDA MINIS
Now Only
$415
Limited Quantity
BROOKLANDS MOTORCYCLES
937 Fort D7595 383-5926

HONDA MOTORSPORT 250 WITH 3,300 miles $795 or take pickup, van or farm tractor in trade. D-5578.

VICTORIA JEEP
HILLSIDE at ROCK BAY

1972 KAWASAKI 100 $300 OR best offer. 4,500 original miles. 642-3537, after 3.

1973 SUZUKI 500 EXCELLENT condition, $800, 477-5117.

77 MOTORCYCLES

Nobody Undersells
WORLD OF PLEASURE
B—R—A—N—D N—E—W
1—9—7—4
H—O—N—D—A—S

HONDA CB750 $2195
good 'til Sept. 14

Z-50 MINI
Reg. $435 Today $419
CT70-TRAILSTER
Reg. $529 Today $509
CT90-TRAILSTER
Reg. $699 Today $669
TL 125-TRAILS
Reg. $983 Today $899
CR125 ELSINORE
Reg. $1067 Today $1047
CR250 ELSINORE
Reg. $1399 Today $1299
USED S-P-E-C-I-A-L USED
SL350 HONDA — runs great needs rear fender — $495

TRADES WELCOME

EASY INSTANT CREDIT
First Paym't in November on approved credit
NO MONEY DOWN

WORLD PLEASURE

Pearson's World of Pleasure Ltd.
386-8424 Dealer No. 8443 382-2222
3388 Douglas
Next to Red Lion Inn
9 to 9 — Sats. till 5

CASH
Our motorcycle selection is much too low. We need a number of "good" bikes, all makes and models — right now. D. 8443.
WORLD OF PLEASURE 386-8424

MUST SELL: 1967 BSA SPITfire, completely rebuilt, new 6 inch extended front end, clutch, transmission, guages, brakes, wiring, and more. $1600 invested, all receipts. $950. Phone 537-5633 Collect.

MOVING AND CAN'T TAKE them with us so . . . 2 Kawasaki electric start, 125 cc 1965 Vintage. Buy one, get one free $125. Susuki TS 90 $325. 386-3661 after 12 p.m.

1972 CB 350 HONDA, FAIR CONDITION, approximately 7,000 miles, two helmets. $600 or best offer. 642-3848.

1973 KAWASAKI 350 STREET bike. 3,500 miles, clean and well cared for, $900 or best offer. 386-0706.

FREDERICK MOTORS
SUZUKI — BMW — URAL
616 Queens 383-0823
DL 7080

1973 YAMAHA 175 ENDURO 1,300 miles, excellent condition, $850. 388-4007 after 6.

1973 YAMAHA 250 ENDURO. Good condition. 2500 miles. Ideal for hunters. 743-2288.

MUST SELL FULLY CHOPPED 650 Triumph, best offer. 384-8953. 390 Lampson St.

250 MX YAMAHA, GOOD CONDITION, great running order, $450. 592-9152 after 4 p.m.

'73 YAMAHA 650, EXCELLENT condition. Phone 388-4889 after 6 p.m.

MONTESA BULTACO
VICTORIA MOTORCYCLE SALES
592 Ledsham Rd. 478-1123

INDIA BOUND. MUST SELL 1971 Honda 350 CB. Excellent condition. 478-8979.

NEAR NEW '73 HONDA 350, 3,000 miles, $850 or trade of equal value. 479-7661 after 6 p.m.

650 CC TRIUMPH CHOPPER. Springer front end, custom tank, metallic blue. Must sell. 383-6880.

1973 KAWASAKI 250 CC, PLUS accessories. Must sell by Saturday. $795 or best offer. 385-2926.

1973 HONDA, SL70, EXCELLENT condition, 1,100 miles. Phone 656-4172.

650 CC OR 750 CC BRITISH BIKE, around $500. Call Bob at 382-0223, 478-9609.

1972 SUZUKI 250 HUSTLER, 2,900 miles, $750 or trade. D7703, 310 Bay St., 383-8302.

1971 HONDA 450, EXCELLENT condition, $700 or offer. 388-7934 after 6 p.m.

1974 750 SUZUKI FOR SALE, 5000 miles. 382-9978.

1972 HONDA 450, 5-SPEED, 11,000 miles, $800. 592-2331.

HONDA CB 350, 71, $500. 383-2288.

1971 SUZUKI 125 ENDURO. $425 or offers. 385-3953.

'72 SUZUKI RV90, LIKE NEW, low mileage, $365. 478-9664.

1973 KAWASAKI MINI BIKE, 175 cc, excellent condition, 658-8925.

[illegible] MOTORCYCLE HELMETS, [illegible] $50. 382-5432.

73 YAMAHA 250 MX, $500. 479-8470 after 5 p.m.

TWO 90 SUZUKIS, 1972 $200-$300 388-9717 after 5 p.m.

1970 SUZUKI 250 CC. ENDURO 2,900 miles. 658-5192 after 6 p.m.

1971 YAMAHA 650. GOOD CONDITION. 382-4353 after 6 p.m.

1968 MOTO GUZZIE. GOOD condition. Offers. 598-6586.

78 BICYCLES

Russ Hay
On Government
Between Bay and Hillside
384-4722
The Leading Bike Shop

10-SPEED CLEARANCE
SAVE — SAVE — SAVE
ON
Better quality French, Italian, Japanese and English 10-speeds at greatly reduced prices.
MULLINS MARINE SALES LTD.
382-1928 925 Yates St. 382-4515

Robinson's
Bicycle Flags!
1307 Broad 385-3429

25" CRESCENT RACING BIKE, excellent condition. All Campag equipped, complete with all the necessary equipment for racing or touring. 382-9668 after 6 p.m.

TRY D. G. AUTO AND CYCLE for the bicycle you've been looking for. 10-speeds from $84.95. 3244 Douglas. 382-4012.

BRAND NEW PEUGEOT MEN'S 10-speed with lights, fenders, rack and saddle bags. Deluxe. $175. 656-4712, 9-5.

GORDON'S SPORTING GOODS
1030 Hillside 382-5815

WANTED: LADIES' AND MAN'S 3-speed or 5-speed bicycle. 592-9144.

WANTED: WOMANS 3-SPEED OR 10-speed bike. Sturdy. Up to $30. 592-0129.

FIVE SPEED RALEIGH 21" DE luxe. Almost new, $100. Phone 477-4784 after 4 p.m.

FASTBACK 100 BICYCLE. GOOD condition, asking $45. 478-3558.

WANTED: SMALL SIZE GIRL'S bike. 478-1280.

ONE 10-SPEED BOY'S BICYCLE, good condition. 592-6146.

PEUGEOT 10 SPEED $75 385-4515.

80 BOATS and MARINE

14½' BRANDLMYER PLYWOOD, fibreglas hull, mahogany deck with windshield, 1969 35 h.p. Merc. Like new. Tilt Boom trailer. $1100 firm. 385-2700.

VIVACITY 20 RKB FIBREGLASS sloop, 4 sails, outboard motor, many extras. Excellent condition. Phone 246-9102.

HERCULES MARINE ENGINE and transfer case. Rebuilt. Zero running hours. Forty h.p. 656-4712, 9-5.

17½ FT. SPRINGBOK ALUMINum, sleeper seats, full camper top, 40 h.p. Evinrude electric, 1200 lb. trailer, $1950. 477-4171.

WANTED: BOAT HOUSE IN SIDney area. Minimum length 22'. 478-6127.

15½' CABIN CRUISER WITH trailer, 40 Johnson and 15 Gale, 2 gas tanks. $1000. 656-2326.

12 FT. DEEP ALUMINUM 10 H.P. Johnson, tilt Boom trailer, good condition, $595, 478-2621.

28 HP MERCURY AND TANK. Running condition, best offer. 477-8035.

CAL 20, $4,950 FIRM. FOR SALE only Thursday and Friday. 477-4756 evenings.

80 BOATS and MARINE

NOBODY UNDERSELLS
WORLD OF PLEASURE
SUMMER CLEARANCE
U-S-E-D B-O-A-T-S

Used boats are at a premium. These are A-1 priced to suit you!

14' Glaspar with 40 h.p. Johnson on trailer $1095
15' Surflamer with 55 h.p. Chrysler on EZ-LOADER trailer $1895

R—E—I—N—E—L—L
— RV 2470
Very popular hardtop featuring a vista cruise window — will protect you from the elements. Full galley, dinette, sleeps 5, full canvas back, 188 Mercruiser 110.

WE WOULD WELCOME YOUR TRADE

EASY INSTANT CREDIT
1st Paym't in November on approved credit
NO MONEY DOWN

USED — USED
O—U—T—B—O—A—R—D—S
Some run well, some not so well, and a number are in pieces. We consider them mechanics specials, and are to be sold on an "as is" basis.
Sears 5 — Johnson 5½
Chrysler 6.6—Evinrude 7½
Viking 15 — Viking 15
Evinrude 35 — Johnson 35
Merc 40 — Merc 65
Chrysler 70 — Chrysler 75
Chrysler 105 — Scott 35
Lots of used parts too!

B—R—A—N—D N—E—W
OUTBOARDS
To be sold at cost
Chrysler 12.9 h.p. l.s.
Chrysler 35 h.p. l.s.
Chrysler 35 el. l.s.
Yamaha 9.9 h.p.

WORLD PLEASURE
Next to the Red Lion Inn
382-2222 or 386-8424
9 to 9 — Sats. till 5

31' SHEPPARD
Sedan Cruiser
Privately owned, luxury equipped, and in lovely boathouse-kept condition. Roomy salon includes all the necessary amenitites. Sleeps six, loaded with extras like sounder, CB radio, dinghy, hydraulic trim tabs. Powered by twin Chrysler Marine 210's. To view, phone Greg Pearson. An opportunity at only $24,900.
Garden City Boatland Ltd.
Brokerage Division
642 Burnside Road East, 388-5561

YOUR DOLLAR GOES FURTHER AT
MARINE MAIL ORDER SUPPLY
1368 West Broadway
Vancouver, B.C.
604 736-3565
This is a small ad, but we have a big catalogue!
Write, Phone or Drop in for your FREE 150-page Discount Catalogue.
10-6 Mon.-Wed.
10-9 Thurs.-Fri.
10-4 Sat.

CAST IRON
Wood and coal or oil stoves for boat and cottage use. From $69.00 at
BOSUN'S LOCKER LTD
580 Johnson St. 386-1308

VANISLE MARINA
All summer we have been short of good used boats. Now we have lots. Come, visit our sale dock. End-of-season prices.
VAN ISLE MARINA CO. LTD.
Tsehum Harbour Box 2130
656-1138 SIDNEY, B.C.

HEATERS
Safe and efficient kerosene radiant type, from 7000 BTUs. Priced from $64.95, also kerosene and alcohol stoves. Both a must for your fall fishing and boating comfort.
McQUADES MARINE SUPPLY
1252 Wharf St. 382-1141
1214 Wharf St. 383-8258
SHELTER POINT PLASTICS
871 Island Hwy., Campbell River

'67 GARDEN KETCH, 45'X12'X7', world cruiser, mahogany on oak, Perkins Diesel, range 1400 mi., hydraulic steering and transmission, 6 sails, 180 gal water, hot-cold pressure water. Decks and interior teak. New Sampson rigging, comfortable live aboard. Victoria Press. Box 531.

CHRYSLER ROYAL STRAIGHT Eight Marine engines with 2 to 1 reduction gear. May be seen in operation in Jolly Mac, moored at Government Wharf, Campbell River or phone Campbell River, 287-3806.

HAIDI MK II, 26' FIBREGLASS sloop, well equipped including pinnaker and gear. Well maintained, attractively priced. $12,500. Cove Yachts Ltd., 6261 Genoa Bay Road, Maple Bay. 748-8136.

NORTH SEA 26
Displacement cruiser, Perkins 50 h.p. diesel, cockpit cover, fitted out for cruising. $15,900. 112—926-5881.

1970 21' FIBREFORM 140 MERC Cruiser, complete galley, sleeping quarters, rebuilt engine, rebuilt leg, asking $7200. 478-3741 or 478-6122.

$450, 16' BOAT, REBUILT 18 H.P., 6'4" beam, glass over plywood; factory trailer, spare motor for parts. 385-5806.

'73 21 FT. REINELL, 188 MERC cruiser, fully equipped, like new, $8,450. Phone 382-5432 before p.m.

13' FACTORY FIBERGLASS over plywood with steering, windshield and trailer. $335. 384-6981 or 384-7941.

16' SNIPE CLASS SAIL BOAT, dacron sails, aluminum mast, 3 h.p. Johnson and trailer, $1,200 or best offer. 656-5730.

37' TROLLER, "A" LICENCE, new diesel engine, new gurdies, radar and all electronics new. 12-723-9787.

WANTED: LEFT HAND PROpeller, approximately 30 inch diameter, 22 inch pitch, 2 inch bore. 383-3532.

18' COMMERCIAL FISHBOAT (B licence), fully equipped. Offers. 385-2600.

40' FERRO CEMENT SAILBOAT hull, $8500 or offer. Trades considered. 656-4244.

11½' FIBREGLASS BOAT ON trailer $150, Merc. 110 available, 478-6319.

CANOE COVE YACHT SALES
656-3915
Sidney, B.C.

15½' FIBERGLASS CAMPER top, 40 h.p., very good condition, $1,600. 384-2552.

CUMMINS VB-185 DIESEL SUITable for marine conversion. 386-1508.

16' FIBREGLASS CANOE $250 OR best offer, 382-6905 between 4 p.m. and 7.

1972 26½ SABRECRAFT, FULLY equipped, $15,450. Phone 386-8401 days or 592-6075 evenings.

7' Livingston dinghy, excellent condition, 3 months old. 658-8925.

OUTBOARD MOTOR BRACKET, new style, $27.50. 382-5578.

14' BOAT AND TRAILER, 1128 Empress.

WANTED: 45 H.P. OR 55 H.P. outboard for parts. Phone 656-5214.

24' SHARK SLOOP, 5 SAILS, well equipped. 598-3169 after 6 p.m.

27' SANGSTERCRAFT FOR sale, for information call 383-2958.

80 BOATS and MARINE

"It's the service that sets us apart"
ON DISPLAY

BRAND NEW
1975 BAYLINERS
74 MODEL CLEARANCE

22' SKAGIT camper, 165 OMC sterndrive galley, stainless sink, head, full camper cover. Now $8595

20' LIBERTY, 165 OMC sterndrive, cuddy cabin, V berths, enclosed head, stainless sink, water system and ice box. Large cockpit with lots of freeboard. Ideal for sports fisherman. Spacious self bailing fish-well across transom $7950

USED MOTORS
'69 CHRYSLER 55 h.p. L.S. Elec. $695
'59 EVINRUDE 50 h.p. $195
'60 JOHNSON 75 h.p. L.S. Elec. $495

100 PER CENT BANK FINANCING
On Approved Credit

GIBSON Powercraft

CENTRE LTD.
2520 Gov't (near Bay St.)
382-8291

WELCOME ABOARD
GRAND BANKS
32 36 42
ALASKAN 49
The floating boat show
Airport Hyatt, Richmond

4 OFF SHORE DIESEL CRUISERS

We will be short of crew at our home docks during the show. Please come and browse, leave a message. We will contact you when we get home.

NATIONAL BOAT SALES
2060 White Birch Rd. 656-3966
Sidney, B.C.

SUMMER CLEARANCE

OLIVER ALUMINUM BOATS
14'—62" beam, 23" amid
Reg. $555 SALE $468
12'—60" beam 23" amid
Reg. $485 SALE $414
12'—53" beam 17" amid
Reg. $365 SALE $297
9' — 47" beam 17" amid
Reg. $303 SALE $260
2-YR. WARRANTY
Made in Canada

MULLINS MARINE SALES LTD.
382-1928 382-4515
925 Yates St.

FORTUNE BOAT SALES
20' Cal. 3 sails. 6 h.p. $4500
22' Columbia.. Equipped. $6800
24' Shark. Well kept. ask
27' Catalina. Racer. $17,900
30' Monk Sloop 'Yanda' $15,000

YACHT BROKERAGE
Kingfisher Marina
2270 Harbour Road
Sidney
656-5591

OAK BAY MARINE SALES AND SERVICE
OPEN 6 DAYS A WEEK
Franchise Dealer for:
Evinrude — Martin
OMC—Volvo—Mercruisers
Grew—Zodiac—Starcraft
Cal Glass—EZ Loader
Largest brokerage in Victoria
1327 BEACH DR.
598-3393

REG'D VESSEL "YAHDA"
Traditional 30' Monk design sloop. Fast, sound, and beautiful. Offered for $15,000 including new sails and many extras. To view, call 656-5142.

'74 14' FIBRECRAFT, 55 H.P. Chrysler electric, full camper top, sleeper seats, EZ loader trailer with extra wheel. 14'14" Hourston, 50 h.p. Mercury, trailer. Horwood Marine, 385-1451.

18' BRANDLMYER, HEAD, FULL camper top, fiberglass cabin, sleeps two, teak decks, running lights, 4 h.p. Evinrude auxiliary, 40 h.p. Johnson. 388-5094. To view, 475 Waller Ave.

1973 '28' FIBREFORM, 10' BEAM, twin V8 Mercruisers, command bridge, trim tabs, dinghy, extras. Best offer. 479-8107 days, 479-8495 evenings.

MUST SELL DIESEL-POWERED Albin 25. Thermostatically controlled heater for winter cruising. 2 separate cabins — sleeps 4. 658-8674.

19' CABIN BOAT, GOOD DESIGN and condition, fibreglass over plywood, 125 h.p. plus 9.8 h.p. Mercurys. Built in tanks. New canvas top. Head and sink. 478-5466.

14' PLYWOOD AND GLASS RUNabout. 18 h.p. Johnson outboard. 5-gallon tank and trailer. New fiberglass. $450 or best offer. 478-2825.

MV HAITA 8, 48' 15-TON, A licence, presently rigged as troller, can be converted to Seiner, completely equipped. $130,000. 642-5080.

'71 60 HORSE JOHNSON, ELECtric start, controls. Excellent condition. Offers on $1,350. 385-6875 or 479-2810.

CHRYSLER CROWN 110 H.P. with gear and V-drive. Good running condition. $500. 656-3607 after 4 p.m.

WANTED — 15'-17' FIBREGLASS deep-V, complete or otherwise, must be reasonable for cash. 385-5351 or 656-5154.

14' PLYWOOD BOAT 62, 5½-HP outboard. Tilt boom trailer, swap for pickup or window van. 384-3226 between 10 a.m.-12.

14 FT. BOAT, NEW 50 H.P. MERcury (20 hrs.) and trailer. Try $1595. 478-4979, 386-3623.

24' CRUISER, VALUED AT $9500. First $6500 will take. 384-1864.

80 BOATS and MARINE

BOSUN'S BOAT SALES

25' ALBIN
Diesel motor cruiser
27' VEGA
Diesel sloop

Exclusive Vancouver Island Dealer for:
FAIRLINER
32' Command Bridge now available for demonstration

YACHT BROKERAGE

73 22½' FIBERFORM Westporter 225 OMC, VHF, trim tabs — transom depth, 225 hrs. Immaculate condition. $9995

74 22½' SITKA command bridge, 188 h.p. Mercruiser, $9995

SALE
26' RANGER (1974) main and jib
26' HAIDA, completely equipped

Bosun's Marina
10775 McDonald Park Rd.
Sidney
656-5558

MERCURY MARINE

FIBERFORM BELL BOY

1975 BELLBOY Hardtop, 85 h.p. Mercury, 3500 lb. Calkins trailer. $6100

1975 BELL BOY hardtop, 165 H.P. Merc Cruiser, dinette, V-berths, head, 3,500 lb. trailer $9700

WE SERVICE WHAT WE SELL
MERCURY MARINE

SALES AND SERVICE
800 Cloverdale Ave.
385-1457
OPEN DAILY TIL 5:30
OPEN SAT. TIL 4:30

HORWOOD MARINE

ONLY FIVE GLAS PLY
BOATS LEFT!
17' to 21'
BUY NOW!
New Stocks will carry price increases

DEMO!!
19' GLAS PLY Cuddy Cabin, 140 Merc Cruiser, F.W.C., with heater, full camper, marine head. Only $7995
385-1451
823 Pandora

BOATLAND DUNCAN
15' CAL-GLASS 40-H.P. Mercury M.L. camper top, foam flotation. Bow rails. 900-lb. Roadrunner trailer, $2,838
16' CAL-GLASS 50 H.P. Mercury, M.L. camper top, foam flotation. 1,200-lb. Roadrunner trailer. $3,388
SEA RAY
CAL-GLASS
SANGSTER
WINNER
TOLLYCRAFT
FIBREGLASS BOATS
DUNCAN Boatland
6045 Trans Canada Hwy.
Duncan 746-4158

BOATERS!
See our large assortment of many useful boating items.
FRIDGES, SINKS, ICE BOXES, INSULATION, HOT PLATES, WINDOWS, SPRUCE FRAMING, HEATERS, PANELLING, TOILETS, FIR PLYWOOD, LIGHT FIXTURES, PLASTIC WATER TANKS, WATER PUMPS, TABLE LEGS and many other useful items.
S. J. PEDEN LTD.
2855 Quesnel St.
386-3464

BRITISH SEAGULL OUTBOARDS
All models in stock
from $270 up
VIC LAWNMOWER HOSPITAL
834 Johnson 386-8338

80 BOATS and MARINE

32X11 TRI CABIN CRUISER, V-8 Simplex marine engine, sounder, centre cockpit with full convertible top, oil and propane stove. Finish the extensive re-fit on this boat and save yourself some money, a bit of trim and carpeting to do yet. In the water and ready to go. Ideal live-aboard or charter boat. Owner living aboard will accept car, larger boat, or self-contained motor home in trade. $15,000 as is. See at 517 Head St. Ask for Mitch evenings and weekends only.

42 FT. TROLLER, "A" LICENSE. Decca 202 Radar, 2 Ekalite recording sounders, Daniels AM and Tokai CB phones, Wagner auto pilot, J.M.L. 72 Loran, 71 Series G.M. Diesel, 12V and 32V systems, hydraulic simplex gurdies. Phone M. Greene 385-7707 days, after 6 p.m. 592-0992.

HARBOUR MACHINE LTD.
DIESELS
CHRYSLER NISSAN
FARYMANN
Gas and Diesel-engine rebuilding. Shaft and Prop Repairs.
31 Erie St. 383-6555

ALL BAY MARINA
SHIP CHANDLERS
Marine accessories and hardware
EZ loade rtrailers
656-3167
2238 Harbour Rd., Sidney

LIVE ABOARD
'31 Trimaran
$13,500
383-1702

19'X7'11" BRANDLMAYR LUXUry cruiser, fully equipped, mahogany throughout, completely fibreglassed, powered by 130 h.p. Volvo with 250 drive, new condition, ready to go. $6700. 592-3743, 1625 Pear St.

16' BOAT, FIBERGLASS OVER plywood, 6' beam, 1970 33 h.p. Evinrude, 1961, 5 h.p. Gale. Al's Trailers and convertible tops. 386-479-1488.

1974 21' EXPRESS CRUISER, 188 Merc cruiser, 30 hours only, immaculate condition throughout. Many, many extras. 479-3996 after 6 p.m.

32' KETCH, GAFF-RIGGED, British registry, dacron sails, nesapeake shaker oyster boat, boom tent, sleeps 4. 743-2165 evenings, and evenings 478-8343 days.

1974 115 H.P. MERCURY OUTboard, less than 100 hours. Asking $1950. Phone Duncan 746-4238 collect.

18' SKI BOAT WITH CUSTOM trailer, completely refinished. Asking $1195. Phone Duncan 746-4238 collect.

SELL OR TRADE 16' FRONTiersman canoe for 12-14' aluminum boat. 656-3772.

36' CHRISCRAFT TWIN SCREW, fresh water cooled, boathouse kept. Phone after 6 p.m., 477-2931.

CAL 20, "BLUE PETER" — $4,375 fibreglass dinghy, no motor. 592-9437.

FIBREGLASS ENTERPRISE sailing dinghy, a safe maintenance free boat. 592-9822.

VANCOUVER ISLAND REPRESentatives for Coronada Scampi and Islander Yachts. Duncan. 746-5721.

92 SPORTING GOODS

BOSUN'S SEA TREK DIVE CENTRE
Scuba Course starts September 29th. Complete course outline available on request.
"TEACHING IS OUR SPECIALTY"
943 Yates st. 386-2525
Div. Bosun's Marina Ltd.

Robinson's
303 Voere — 3x9, $219; Sako 300 W.M. — 4X red, $329; 22-20 Ga. Sav., $69; 243 Krico — 3x9, $239; 30-06 Brow. auto., $219; 12 Br. Liege, $497; 16 Stevens pump, $97; 12 Franchi O-U, $349; 12 Win. Mod. 12, $195; 12 Beretta Dbl., $199.
Guns bought for cash
1307 Broad 385-3429

Robinson's
SPORTING GOODS
Bicycles, archery, guns, knives, fishing tackle. We repair guns and bicycles.
1307 Broad 385-3429

LEARNING TO DIVE
It will pay you to see the largest selection of diving gear on the island — all top name brands. Frank While's Scuba Shop, 832 Esquard St.

SCHULTZ & LARSEN 7X61, 2X7 Redfield scope, ammunition, cleaning kit, carrying case, $250.00. Sanon Courier walkie talkie, model No. T606 1 watt system, $150.00. 478-4463.

FALL STOCK ARRIVING DAILY, pool tables, accessories and many other in home games. Playmate Home Recreation Centre Ltd., 3214 Douglas St., 383-0421.

NEW STOCK OF BADMINTON RACQUETS
OAK BAY SPORTING GOODS
2077 Cadboro Bay Rd. 592-9021

SKATES
RAY'S SPORTS CENTRE
1692 Douglas 385-6312
Colwood Corners 478-3606

WINCHESTER 30.30, MODEL 94. Never been fired. .303 British plus accessories. Offers on both. 477-2643.

FIBERGLASS SKIS, 210 CM., buckle boots, poles, etc. $200. Used 1 season. Call 382-1667, after 6 p.m.

FOR SALE: MEC 600 JUNIOR loader, 20 gauge, like new. Wanted: older Winchester model 94. 598-3646.

WINCHESTER SHOTGUN, AUTOmatic, ribbed barrel and cushioned recoil, 20 gauge with case. 592-6379.

300 SAVAGE MONTECARLO stock, 4x Weaver scope, $150. 478-3479.

SCUBA COURSES
N.A.U.I. Sanctioned. Phone Dan Hall, 478-7808 Evenings.

GOLF CARS
Gas or electric from $550, new and used. Rick Telford 386-8424.

30-06 RIGHT HANG BOLT ACtion Savage rifle, good condition. 384-8268.

SALMON FISHING GEAR, flashers $2, planers $1.50 and $2, teasers 50c, lead 40c lb. 478-7283.

WINCHESTER 1400 SHOTGUN, 12-gauge, full choke, vented rib barrel. $175. 478-1965.

DUMOULIN RIFLE, 300 WEATHerby chamber with Leupold vari 3x9 scope. $300. 478 1965.

MEN'S SKATES, CCM TACKS, size 9½, $70. 478-1965.

PACIFIC TAXIDERMY
Head mounts and rugs. 384-9374.

SHARKSKIN WET SUIT FOR sale. 383-2329.

303 LEE ENFIELD, ALMOST new, sporting model, $35. 478-6368.

HOCKEY GEAR FOR SALE, FOR ages 13-15. 479-2841.

93 CAMERAS, SUPPLIES AND PHOTO FINISHING

USED EQUIPMENT
1 Nikkormat 50 mm F2
1 Nikon FTN black body 43-86 zoom
1 Mamiya RB67, 180 mm lens
1 Fuji 220
1 Hasselblad 500 c, new lens and back
1 Minolta SR100 50 mm F1.7
1 Mamiya press complete kit
1 Koni Omega rapid M complete kit
1 Nikon F
BILL'S PHOTO SUPPLY
1672 DOUGLAS 383-7443

Hilton
PHOTO SUPPLIES LTD.
Trans-Canada Highway
Chemainus
Drawer 750 Ph. 246-3311

SANKYO SUPER 8 MOVIE CAMera, zoom lens built in light meter, like new, used 3 times. $85. 479-5793 evenings.

96 RANGES, STOVES and FURNACES

WANTED — GOOD USED COAL and wood range, highest price. 598-7579 or 385-5911.

30" VIKING 4-BURNER STOVE, good condition, $75 firm. 479-3996 after 6 p.m.

USED FURNACES FOR SALE. 242 Mary St. between 10 a.m. and 2 p.m, Saturday only.

40" GAS RANGE, $10
383-1448.

30" VIKING RANGE IN GOOD condition. $95. 385-0595.

VIKING STOVE, 2 OVENS, AUTOmatic, white, $80. 477-9284.

97 FURNITURE

Happy Harry IS BACK!

YES—IT'S TRUE!!
HAPPY HARRY HAS TAKEN OVER
AT
BUY-RITE

BASEMENT WAREHOUSE

Mattresses and bases — special carload Sale! Quality "Restonic" featuring heavy duty 312 coil multi quilt posture deluxe.
HAPPY HARRY'S PRICES
39" twin size $129.90 set
54" double size, $144.90 set
Queen size, $189.90 set

Deluxe sofa beds — Whse. lot. No. 504 and 505 with spring filled double size mattress char-brown and honey Herculon fabric.
HAPPY HARRY'S PRICE
$277.42

Sofa and chair — Whse. lot 565-6-7-8. Modern high-back 4 seater sofa with matching chair, 100 per cent Herculon — colors sand, spruce, harvest and gold.
HAPPY HARRY'S PRICE
$309.88 2 Pce.

Love sofas ass't colors and styles to choose from. Ask to see Whse. lot Nos. 470-471-457.
HAPPY HARRY'S PRICE
$216.72

Swivel rocker chairs — check pattern Whse. lot 343.
HAPPY HARRY'S PRICE
$79.44

3 Pce. dinette — table with drop le

99 GROCERIES, MEAT AND PRODUCE

APPLES
Better apples at better prices at Saanich Orchards, 652-2009.

PICK YOUR OWN CORN 50C per doz, also apples and carrots. Four Winds Fruit Farm, 759 Haliburton Rd. Phone 658-8305.

CORN SPECIAL
No. 1 freezing corn by the sack. Silver Rill Farm, 7179 Central Saanich 652-2509.

FRESH APPLE JUICE
Bezzola's Juice Ltd., Freeman Rd., Cobble Hill.

TOMATOES, 20c AND 30c PER lb. Cucumbers, 10c per lb. Phone 479-1338, not Sundays.

FIRBANK FARM, 1180 ROYAL Oak Dr., 10 boiling fowl, cut up $7.90. Cauliflower $3.75 a case.

APPLES, TONS OF APPLES
Tydemans now ready, 20c lb. 5016 Wesley Rd.

APPLES, AFTERNOONS AND evenings only. 1820 Stelly's Crossroad.

PEARS 20C LB.
656-1271

CORN: PICK YOUR OWN. 6506 Oldfield Rd. While it lasts.

GAME PROCESSING, FULL FACILITIES, 15c per lb. 478-3670.

100 MISCELLANEOUS FOR SALE

CARPET TREND
CLEAROUT
(Long Shag)
5 ROLLS MUST MOVE
AT $4.95 SQ. YD.

AREA RUG SALE
ROLL BALANCES As Big As 12x20, Hundreds In Various Sizes
SAVE UP TO 50 PER CENT

Skinner and Bay — Vic West
386-7501
LUNDS
Auctioneers
BUY—SELL—APPRAISALS
AUCTIONS Tuesday 7:30 p.m. Saturday 9:30 a.m.
926 FORT 386-3308

GARAGE SALE, SAT. SEPT. 14
9:30 - ?
3924 Woodhaven Terrace (10 Mile Point off Tudor) Old style cast iron bathroom set, complete with cloth heat, matching toilet and basin. Eye level double oven deluxe Tappan range with surface slide away elements, complete with lower cupboard. Small rowboat. Coldspot coppertone fridge. 6-year-crib and mattress. Deluxe Lloyd English baby pram. Kitchen arborite set with 4 padded chairs, 4 wooden bar chairs. Plus many other household items.

USED SEWING MACHINES
Singer electric portable $39; Singer electric portable $42; Singer with round drop-in bobbin in console cabinet $69; Zig Zag electric portable $75; Husqvarna open arm zig zag $99; Elna supermatic, open arm $239; Singer golden touch and sew (as new). Many more to choose from. Easy terms. All 1-year guarantee. First come, first served. Sawyer Sewing Centre, 840 Fort. 388-6228.

Irvine Greenhouse
Kits easy to assemble, 10'x12'8", $328; 10'x25', $600. Some re-cycled materials used. 2 large ventilators in roof, and sliding glass door. Grow your own vegetables and flowers. Pilot Model on Display. Plans and illustrations included. 3965 Flett St., off McKenzie, behind Victoria Racquet Club. 477-9665.

ALUMINUM GUTTER
5" CONTINUOUS
in baked enamel
B.C. ALUMINUM
479-3232

50-YEAR MAHOGANY CHINA cabinet, $200; 42-year-old chinese camphor chests, $300 and $500; genuine Villa dining set consisting of 2 captains chairs, 2 mates chairs, round table, 2 leafs, server buffet with drop leaf sides, $550; mens 3-speed CCM - bike, $65. 598-4161

DOUBLE MATTRESS AND BASE, $15; single mattress and base, $10; new chest of drawers, $40; Colonial chair and couch, $60; new vinyl rocker, $40; table and four chairs, $25; TV, good condition, $30; Colonial walnut coffee table and end tables, $40. 386-1567.

BASEMENT SALE, FRIDAY Sept. 13 and Saturday, 9 a.m. Fishing rod, wringer washer, dryer, fridge, wooden drop leaf table and 2 chairs, electric mower, 1 year old, pushmower, dishes, miscellaneous household items. 145 Beechwood Ave. 598-8397.

3 PIECE BEDROOM SUITE, Duncan Phyfe drop-leaf table and 2 chairs, easy chair, end table, chrome kitchen suite, 2 pairs sheer drapes, TV antenna, never used; Axminster rug, 6x9, 2 table lamps. 388-9801.

10x15 WIDE TIRES $65.00 EACH! International Harvester garden tractor with rotovator and cultivator; race car trailer. D-5578
VICTORIA JEEP
HILLSIDE at ROCK BAY

DINETTE SUITE, OVAL TABLE with walnut arborite top, 4 swivel chairs, avocado and walnut, one Hoover commercial hair dryer. Phone 748-1593 after 4:30 p.m. or weekends.

BRILLIANT IRRIDESCENT safety tape—for bicycles, cars, clothing, etc. Helps protect you from traffic at night. 49 cents worth could save your life! Industrial Plastics Ltd., 2105 Douglas St.

2 CHESTS OF DRAWERS, ONE 6-drawer in walnut, one 8-drawer in birch, $60 each. One single continental bed, needs new legs, $25; ¾ bed mattress support, $5. Call 658-5510 after 5 p.m.

GIRLS 10 SPEED BIKE $70; 16 gallon aquarium with fish and all accessories, $40. White ranch mink stole, $150. Craftsman wheeled air compressor, $115. B & D ½" air impact wrench, $70. 652-3703.

OLD STYLE DINING-ROOM suite, 12 ft. plywood fishing boat and trailer, recliner chair, large overstuffed chair with stool. Offers wanted. 4035 Carey, Sat. and Sun., 1 to 4 p.m.

COMMERCIAL HEAVY DUTY air King sauna, used less than year, 72-piece dinner set, bone china, one ladies' Pullman and train case. 658-5130.

DRESSER, HIGH BOY, 4 LARGE drawers, 2 small, dark oak. Five-drawer dresser, natural, covered wicker basket trunk, large. 477-8766.

24" ELECTRIC STOVE, 230 VOLT, clean, $45. Turquoise Gennerail Electric fridge about 10 cu. ft., good condition, $65. 468 Beach Drive.

30" PROPANE STOVE, 4-BURNER, $90; automatic dryer, propane $75; 100-lb. propane tank with regulator, $40. Apply at trailer, 9001 West Saanich after 7 p.m.

FOR SALE: TWO COFFEE tables, washer and dryer, 30" electric range, 3-piece sofa set. Folding games table, roof rack, fire screen. 384-8267.

SOLID WALNUT CHINA CABINET, excellent condition, $125, gateleg table, 3 leaves, walnut, $100, two large pack sacks, $30. 477-1988.

FULL SET OF MEN'S GOLF clubs, bag, cart, etc. Also small quantity household items and some lumber. Phone 592-3403.

ONE DOUBLE CEMENT laundry tub, one Youngstown cabinet with sink, one VW icebox cabinet. 383-6663.

MOVING INTO TRAVEL TRAILER must sell by Saturday, corner sectional chesterfield, $35 or best offer. 385-2926.

100 MISCELLANEOUS FOR SALE

BARGAIN ANNEX
USED
30" Hollywood beds on legs with headboards each $39.95
Double dresser and mirror $79.95
4dr Painted Chest $39.95
5pc Dinettes 30" from $59.95
5pc Dinettes 36" from $79.95
30" Daybed with special cover $79.95
3pc Curved sectional suite $149.95
2pc Chester suites from $79.95
2pc Daveno Suites from $99.95
Hideabed, Raisin nylon frieze $199.95
Hideabed, Black naugahyde $249.95
Set of 2 extension speakers $19.95
NEW
RESTONIC SLEEPING DE LUXE UNITS
Multiquilted tops. Steel coil protectors. 312 Coils. Sisal pads. Heavy felt filling.
Mattress and boxspring 39" $124.00
Mattress and boxspring 54" $149.00
Mattress and boxspring Queen $189.00
Single quilt top. 252 Coils
Mattress and boxspring. 39" $99.88
Mattress and boxspring. 54" $144.88
FREE DELIVERY
USED FURNITURE BOUGHT
UNDER THE EAGLES
753 VIEW ST.
Division of Standard Furniture
382-5111

SCARE ITEMS
Round rock maple pedestal table and 4 chairs $399.00
Matching buffet and hutch $319.00
Complete 9-pce. dining suite $795.00
Duncan Phyfe drop leaf table and 4 lyre back chairs $288.00
China cabinets $119.00 to $259.00
Oak buffet $95.00
Secretaire drop front desk $395.00
Drop arm love seat $129.00
Drop arm love seat $129.00
Hide-a-beds $99.00 to $259.00
Tea wagon $189.00
Dimplex heater $39.00
Vilas maple coffee table $69.00
Maple twin bedroom suite $495.00 complete
Nest of tables, $95.00
9 x 15 rugs $95.00
Hoover washer spin-dry $89.00
Oak drop front desk $99.00
Queen size bedroom suite complete $449.00
Come in and look around, all prices clearly marked.
Use your Chargex
PANDORA FURNITURE LTD.
New and Used Furniture
1050 Pandora Ave. 383-6319

BUY AUCTION
— 25 VERY GOOD UNDERWOOD TYPEWRITERS
7 P.M.
FRIDAY
KILSHAWS
1115 FORT
384-6441

Mel's BARGAINS
GOOD USED BUYS
Girl's bicycle $37.50
5-pc chrome suite $39.50
Walnut bunk beds $150.00
2-pc sectional $69.50
3-pc patio set $39.50
Baby buggy $45.00
Closed Monday
Across from Warehouse Foods
3460 Quadra 384-3152

HASTINGS
HOOVER
JUST ARRIVED
New Hoover upright vacuum cleaners special, $78.88 for all types of carpets. Hurry! Limited quantity.
382-6811 2100 Douglas

Irvine Greenhouse
Kits easy to assemble, 10'x12'8", $328; 10'x25', $600. Some re-cycled materials used. 2 large ventilators in roof and sliding glass door. Grow your own vegetables and flowers. Pilot model on display. Plans and illustrations included. 3965 Flett St., off McKenzie, behind Victoria Racquet Club. 477-9665.

BRENTWOOD
BARGAIN BARN
BETTER QUALITY USED FURNITURE AND APPLIANCES
Before you buy or sell
Compare our Prices
7115 West Saan. Rd. 652-1711

GOING OUT OF BUSINESS, Colonial chesterfield suite, davenport, large office desk, dressers, hall stand, hall table, new 12" AC-DC TV, rugs, floor lamps, upholstered chairs, dining chairs, contents of second hand store to go. Pioneer House, 763 Goldstream Ave., 478-7311.

COLEMAN FUEL
SPECIAL
128-oz. can $1.69
VIC. LAWNMOWER HOSPITAL
834 Johnson 386-8338

LIKE NEW DRYER, $125. WASHER, $150. Fridge, $135. Range, $125. Color TV, nearly new picture tube, $325. Loveseat hide-a-bed, $85. Chesterfield suite, $125. Electric fireplace, $20. 479-3209.

CIRCULATING OIL SPACE heater complete, suitable for small shop, 11" portable TV, double laundry tubs complete with taps, bodyman's sander buffer, ⅜a drill and deglazing hone etc. Haldin Motors, 384-6713.

SEALY HIDE-A-BED, ELECTROHOME black and white TV, 23" Chesterfield and chair, upholstered rocker, Bayerest TV-stereo combination. 386-0257.

PROFITABLE HOBBY OR PART-time business, making rubber stamps. Over $1,500 new, must sell by Friday. Offers. 385-2926.

LIGHT MAPLE BEDROOM suite, box spring and mattress, new condition. 658-8400.

ONE ELECTROLUX, IN PERfect condition. Phone 385-2177.

100 MISCELLANEOUS FOR SALE

Mais
SAVE!
Sanyo 20" portable TV, VHF and UHF tuners and slide controls $49.95
Metal kitchen utility table $9.95
Spanish coffee and two matching lamp tables with simulated green and black marble top (slight imperfection) $120.00
Porcelain sink with all fittings (perfect cond.) $24.50
8 place wooden poker table top quality with collapsible legs $50.00
Near new 2 pce. chesterield suite $99.50
1' 6" Beaver box spring and mattress (repossessed) $79.50
Brand new step table $9.50
Brand new step table, very slight damage $5.00
Hoover electric floor polisher $12.50
6-piece dinette set, arborite top table and 5 side chairs, good condition $49.95
1821 COOK
385-2435

WHY BUY USED FURNITURE?
Come and see our selection of new unfinished furniture — rockers, children's furniture, bedroom furniture, roll top desks, bar stools and lots more.
THE WHITEWOOD SHOPPE
Now open Sundays. At the top of the Royal Oak Shopping Centre next to the Chez Ernest Restaurant.
479-1222

TILLICUM FURNITURE WAREHOUSE STORE
Save on all your furniture needs at our Craigflower branch. Lowest prices, quality stock, all brand names, at lowest warehouse prices. Free parking always right at the door. Use your chargex card, we buy sell and trade. 382-2434. 1006 Tillicum and Craigflower.

RUGS LOOK "NEW" IT'S SO easy with RUG-MATE stain removing rug shampoo. Rent electric shampooers for $1.50. 8 hours, plus materials. Also Hero Airless spray units, sales and rentals. Clark and Pattison, 760 Bay St. See our ad under Painters for other supplies.

PLEXIGLAS, CLEAR OR COLored, cut to size or fabricated to your design. Think of storm windows, smoke colour covers for fine wood furniture, balcony wind deflectors. Canplex Plastic, Ltd., 638 John St., 383-0744. Open Saturdays 9-4.

CHAIN SAWS
SALES—SERVICE—PARTS
HOMELITE CHAIN SAWS
5 models, from $124.95
VIC. LAWNMOWER HOSPITAL
834 Johnson Street 386-8338

SAW SHARPENING
Circular and Handsaws
One Day Service
VIC. LAWNMOWER HOSPITAL
834 Johnson Street 386-8338

UNIVERSAL TRADING CENTRE
We loan money or buy on everything of value including cars. We now have a good selection of used stereos, good cameras, cassettes, jewelery. 384 Johnson St. 383-9512.

FALL STOCK ARRIVING DAILY, pool tables, accessories and many other in home games. Playmate Home Recreation Centre Ltd., 3214 Douglas St., 383-0421.

B.C. GREENHOUSE BUILDERS
See our greenhouse displays at the PNE and SAANICHTON FAIR. For information and brochures phone 385-8445 anytime.

AUTOMATIC TELEPHONE ANswering machine, 24-hour operation. Lease as low as $13 per month. Interconnect Business Systems, 384-0145, Victoria.

ABC ELECTRIC
New and rebuilt major and portable appliances, vacuums, etc. all guaranteed. We also buy used appliances. 831 Yates, 382-7221.

NEW PORTABLE GAS BARBEque, custom trundle bed, golf clubs, golf carts, student desk, etc. 658-8042.

APPROXIMATELY 800' USED fencing 1 inch mesh 4' high. Random lengths, 50c ft. or $350 lot. Nights 479-3239.

GARAGE SALE, 7:00 THURSDAY, double bed, single bed, chest of drawers, small table, miscellaneous items. 383-9391.

GIRL'S AND LADY'S WINTER clothing, record player, TV, tools, dishes, brass bed, high back armchair. 385-5884.

HOCKEY SKATES AND EQUIPment, soccer shoes 13-1, figure skates 2, white tap shoes. 477-1148 between 9-12. 477-1148.

REMEMBER!
A washer by another name is not a Maytag. Get yours today at C. TAYLER Home Appliance Ltd., 707 Johnson, 383-3281.

COMMERCIAL FLOOR SANDER plus edger and all attachments. Was $250, to clear $200 complete. Mel's Bargains, 3460 Quadra, 384-3152.

FULLY EQUIPPED COMMERcial floor sander. New value $1200. Now $375. Cash, swap or trade. 652-1562 or 479-2209.

GARAGE SALE, '73 SINGER Touch-n-Sew, $300.—Old Singer treadle, 3-way combo and miscellaneous. 388-9536. 478-1342.

500 HAND PRINTED BUSINESS or hobby cards, choice of colors, $14. Popular Press, 1411 Store St., Victoria.

3-YEAR-OLD KODAK PHOtocopier, excellent working order. Less than ½ price, $300. Bob at 382-0223. 478-9609.

UNSPLIT GREEN FIR FIREplace wood, also dry Cedar mill ends. Phone 477-4674.

KENMORE PORTABLE DISHwasher, like new, $150—or closest offer. 479-5057, after 6.

THREE 10X12' RUGS, WITH UNdercushion, $85. each, also vinyl lino: 385-4286.

USED BRICKS
Clean used red bricks for sale, 16c each. 388-9079.

CUSTOM MADE PICNIC TABLES with benches. Red cedar, from $22. Ideal for rec room. 385-8419.

GO-KART, RACING SPECS, GIVE away, $350. Phone 598-5339 after 6 p.m.

NEW ELECTROLUX VACUUM with power nozzle also older Electrolux. Phone 479-8477.

ONE ALUMINUM BERRY DOOR complete, one 30" green automatic gas range. 385-0612.

ENCYCLOPEDIA BRITANNICA, including Atlas, 1961 edition, like new. $250. 652-1901.

LIFE SCIENCE LIBRARY, 18 volumes, Life Nature Library, 13 volumes, $55. 652-1901.

TWO PLOTS FOR SALE IN GOSpel section of Hatley Memorial Gardens. 383-6769 evenings.

BABY STROLLER, BATHINette, scales, training set. 384-9804.

REFRIGERATOR, 1.5 CU. FT., 1 month-old, 384-4566, after 3 p.m.

10 CU. FT. VIKING FRIDGE, EXcellent condition, $100. 592-2042.

N.C.R. CASH REGISTER, NEAR new: Phone 743-2401 after 12 noon.

TWO USED RUGS FOR SALE. Phone 479-5027.

100 MISCELLANEOUS FOR SALE

SINGLE WIDE BOX SPRING and mattress. One year old, like new. Made by Beautyrest with pocket coils. Value new about $270. Asking $175. 384-3188 eves. or 386-2971 during office hours. Ask for Ron.

MANURE, $10 PER ½-TON load, delivered. RCA cabinet stereo, good condition, $90. Brass fire screen, $12. Utility trailer, $45. 743-9466, Mill Bay.

GARAGE SALE, CORNET, wicker set, other furniture. Interesting miscellaneous and rabbits. 695 Craigflower. September 13 and 14.

WINE GRAPES, BRANDY BARrels, presses, crushers, North Douglas Delicatessen, 3891 Douglas, 479-1827.

NEW VEMCO DRAFTING MAchine, model 4100 — 24" arm, complete with Alpha ¼ and ⅛ scales, $150. 384-7138.

TYPING DESK, STENO CHAIR, console hairdryer, single bed, misc. garden tools. 477-4340 after 5.

KENMORE APARTMENT WASHing machine, like new, $125. Automatic washer, spin-dry, $35. 477-0450, evenings.

ATTENTION JANITORIAL SERvice, one 16" scrubber used 2 months. $468 new, sell $250. 384-9094.

YOUTH BED AND MATTRESS, $25; custom made bed 20" high, 3 large drawers and mattress, $50. 4-drawer desk, white, $5. 477-8004.

LARGE VIKING FRIDGE (like new), $150. 2 pair fibreglass drapes, cover 13'8" window, $45. 382-8458.

TANDEM AXLE EQUIPMENT, trailer, 300-amp Lincoln shop welder, 100-gal Tidy Tank with pump. 477-6118 or 478-3051.

QUEEN-SIZE MATTRESS, $25. Electrophonic stereo with 8-track and turntable, $350. 479-4464 after 6.

MOFFAT RIVIERA, TWIN TUBS, washer spin dryer for sale, 1½ years old, excellent condition. 592-1926.

ROYAL BLUE SCULPTURED carpet, 6x9; new engagement and wedding ring set; 57" Fleetwood TV. 386-0601. Call after 6 p.m.

KEYPUNCH CARD STORAGE cabinets, one 24 drawer, one 12 drawer, plus one card rack. 478-5576.

COLONIAL STYLE MAPLE finished buffet with hutch, table and chairs, rug, 9'x6'9", swivel rocker, like new. 385-7455.

MAHOGANY HOLLOW CORE door, 58. Mahogany pocket sliding door, complete, $30. Both as new. 652-2035.

PROFESSIONAL TORO RIDING lawnmower, $190; VW gas heater, 12 volt, best offer. 382-4465.

WOMEN'S SIZE 10, FUR trimmed suede midi coat, like new. Phone 384-9898.

UTILITY TRAILER, $85. PHONE 477-5320 after 6 p.m. 3978 Birchwood.

ENCYCLOPEDIA BRITANNICA, '73 edition, $350 or best offer. 384-6204.

CHESTERFIELD AND CHAIR. Best offer. Hoover washer and spin dryer $75. 478-4413.

SKATES SIZE 5, SOCCER BOOTS, size 4, 3 wine barrels, large space oil heater, completed. 384-4849.

CRAIG PIONEER 8 TRACK FM stereo tape deck $75 or offers, 386-7620 after 6 p.m.

VIKING WRINGER WASHER, works good, $30 or best offer. Phone 478-7436.

WOODEN CRIB IN EXCELLENT condition, good mattress, 384-8463 after 4.

SKATES, SIZE 4, 5½, 6, 6½. MISCellaneous hockey equipment. Utility trailer. 478-7593.

GO-KART
Rebuilt 305 Honda engine, needs new axle, offers. 385-0894.

COUCH, 1 CHAIR, $30; TABLE and 2 chairs, $20; double mattress, $10. Like new. 385-8363.

2-SEATER SAILBOAT WITH OUTrigger, good condition, $110. Motorcycle helmet, $20. 385-0035.

GENDRON BABY BUGGY, LIKE new, $40; Homelight Chain saw, $75. 384-9094.

BE READY FOR WINTER. HAVE your fireplace wood cut or split. 386-9022.

24' TWO HARNESS TABLE loom, $50. 1517 Cold Harbour, No. 5, before 5 p.m.

PRICE'S LOCK AND SAFE LTD.
Safes, Locks, Keys
847 Fort 384-6221

GOLF CARS
Gas or electric from $550, new and used. Rick Telford 386-8424.

OUTDOOR INCINERATOR BARrels, ready to use; free delivery, $4.95. 383-1328.

HO TRAIN SET, STILL IN ORIGInal box, used twice only, $30. 478-2825.

BABY CARRIAGE, ALMOST new, $40. Cradle, $25. High chair, $5. Polisher, $20. 479-3940.

CHESTERFIELD SUITE, $90; brass bed, $75; occasional table, plant stand. 479-7491.

NEW KENMORE VACUUM cleaner with beater brush, 1826 Dunnett Crescent.

BOAT RAMP WINCH FOR SALE. $70. Phone 384-1422.

CCM TACKS SIZE 9½, HOCKEY pads, good condition, 384-8790.

WRINGER WASHER, STAINLESS steel tub, $50. 388-4007 after 6 p.m.

MEDIUM WHEEL CHAIR.
388-4540.

CANOPY FOR DATSUN, $50
478-2304

CERAMICS — MADE TO ORDER, phone 388-7752 after 5.

KITCHEN TABLE, 4 CHAIRS; stereo component, offers. 384-9416.

MOVING, BEDROOM SUITE AND miscellaneous. 384-9073.

1973 WESTINGHOUSE WASHER, as new $120. 477-5710.

PLANT POTS, SORTED SIZES, clay and plastic. Phone 592-6615.

103 MISCELLANEOUS WANTED

THE SALVATION ARMY Needs your re-usable clothing, furniture and household goods. "Help us to help others" Family Thrift Stores, Victoria, Sidney and Langford. For pickup — 386-3295.

WANTED AS TRADE-INS ANYthing of value . . . tools, garden furniture, dishes, hardware, doors, lumber, furniture or appliances as trade-in on new home furnishings. The Traders, 715 Finlayson St. Phone 388-6264. Open nightly till 9 p.m.

REQUIRED CANADIAN PROTOtype steam locomotives, H.O. Gage. One N.Y.C. Niagra Centipede tender. Send price and list to T. Brunner, 8620 - 47 Ave., N.W. Calgary, T3B 2A2, Alberta.

CHESTERFIELD SUITE, $90; brass bed, $75; occasional table, plant stand. 479-7491.

NEW KENMORE VACUUM cleaner with beater brush, 1826 Dunnett Crescent.

BOAT RAMP WINCH FOR SALE. $70. Phone 384-1422.

CCM TACKS SIZE 9½, HOCKEY pads, good condition, 384-8790.

WRINGER WASHER, STAINLESS steel tub, $50. 388-4007 after 6 p.m.

MEDIUM WHEEL CHAIR.
388-4540.

CANOPY FOR DATSUN, $50
478-2304

CERAMICS — MADE TO ORDER, phone 388-7752 after 5.

KITCHEN TABLE, 4 CHAIRS; stereo component, offers. 384-9416.

MOVING, BEDROOM SUITE AND miscellaneous. 384-9073.

1973 WESTINGHOUSE WASHER, as new $120. 477-5710.

PLANT POTS, SORTED SIZES, clay and plastic. Phone 592-6615.

103 MISCELLANEOUS WANTED

WANTED — 18-FT. SWIMMING pool with filter and ladder. 479-2277.

WANTED — POODLE CLIPPERS in good condition. 479-1758.

KILN 13½" DEEP, MINIMUM, C.S.A. approved. 388-6800, 8-4 p.m.

FAMILY SIZED FREEZER AND frost free fridge, 479-2988 after 5.

FRIDGES AND FREEZERS bought. 598-7422. All-temp.

OLDER TYPE BELT DRIVEN fridge, 592-0217.

WANTED: USED CHEST-TYPE deep freeze. 652-1875.

109 MISCELLANEOUS TO RENT

SAWYER SEWING CENTRES
RENT TO OWN
Domestic and Industrial
840 Fort St. 388-6228

112 WANTED TO RENT MISCELLANEOUS

WANTED TO RENT: LARGE heated garage, basement room, back store room or somthing similar for clean storage purposes. Must have lockable private entrance. 388-5342.

115 SWAPS

14' PLYWOOD BOAT 62 5½ H.P. outboard. Tilt boom trailer, swap for pick up or window van. 384-3276 between 10 a.m.-12.

1972 CAMPER 8', PROPANE, stove, fridge, 6'4" headroom. Swap for boat and motor. 642-3222.

61 CADILLAC SEDAN DE VILLE, trade for diamond ring, etc. 385-5131.

SPORT RIFLE 303 MONTECARLO stock, variable scope, for depth finder or cash. 479-3663.

1962 COMET 6 STANDARD, SWAP for tent trailer. 383-6590.

117 ANTIQUES

IMPORTANT EVENT
VANCOUVER
Fall Antique Show and Sale
Richmond Inn's Minoru Ballroom
755 Westminster Hwy. Richmond
Sat. Sept. 14, noon to 9 p.m.
Sun. Sept. 15, 11 a.m.-6 p.m.
Includes private collections art glass, paintings, furniture and Canadiana.
Tickets $1 on sale from 11 a.m.
Enquiries, 874-8981; 879-7236

COMPLETE SERVICE FOR 12, Aynsley Nile Green plus cream soups, covered vegetable dishes Demitasse, etc. $1,600. Victorian walnut invalid's chair, cane seat back and side, $400. Antique French silver double warmer, some other antique silver pieces. All appraised at prices quoted. 658-8042, mornings only.

SHIPMENT OF ANTIQUE wagon wheels arriving soon. Wheels have all been treated against decay. $40, and up. Interested persons contact Victoria Press, Box 586 giving name and phone.

JOHNSON AND SMALL, BOOKsellers. Specializing in Canadiana and books for collectors. Libraries purchased and appraised. 1271 Pandora. Open 12-9.

1925-1933 CHRYSLER MASTER Parts book. 1933 Plymouth Master Parts book, excellent condition, offers. 478-7998.

ANTIQUE QUEEN SIZE, BRASS and iron canopy bed (circa. 1860), walnut dining room table and 6 chairs. 382-2450 between 5-8 p.m.

LARGE COPPER AND BRASS Cauldron $300. 383-5670 before 11 a.m.

THE ISLAND GALLERY NEXT to the Oak Bay Theatre. Closed Mondays.

60" ROLL TOP DESK, $950; brass bed, $950; burled elm chest, $450. 592-9015, 743-2001.

120 GARDEN SUPPLIES

Fertilizer

WELL-ROTTED COW MANURE, 6 yards, $30, delivered. Pendray Farms Ltd. 477-1519.

RICK FARM — OLD COW MAnure, straw mix, no sawdust. 7 yards $45. 385-7220.

AGED HORSE MANURE $1.00 bag. Minimum 5 delivered. 479-5016.

MANURE, $10 PER ½-TON LOAD delivered. 743-9466, Mill Bay.

Plowing, Rotovating and Cultivating

DON'S TRACTOR SERVICE
Rotovate, plow, grass cutting, loading and hauling. 477-3913.

Top Soil, Rocks and Fill

BLACK TOPSOIL
3.00 YD. PLUS DELIVERY
PERCABLE FILL
2.75 YD. PLUS DELIVERY
FREE CLAY FILL
DELIVERY CHARGES ONLY
PLEASE PHONE BETWEEN 6:00 and 9:00 P.M.
382-5616

SCREENED TOPSOIL WITH MAnure and sand added. $10 per yard delivered, minimum 6 yards. Garden sand $4 per yard. Road gravel. E. Nixon Ltd. Phone 285-2333 or 385-5642.

PEAT SOIL, $6 PER YARD DEliver-d. Prefer 12 yard loads. 478-6194.

PLAIN SHREDDED BLACK loam 7 yds $50, bag $2, sandy loam 7 yds $42. 385-4356.

CLEAN TOP SOIL, $7 YARD DEliverd, sand and gravel available prices on request. 478-6649.

OUR SOIL IS BETTER! BLACK rich shredded. Time for Fall lawns now. 383-1532.

EXCELLENT TOP SOIL, $7 PER yd. delivered. Phone 478-1000. Don Mullett Trucking.

TOP SOIL (10 YARD LIMIT) $4.75 per yard, delivered. 479-1544.

NURSERY TOP SOIL AND GARden sand. 658-5172 or 479-1582. DELIVERY OF SAND, GRAVEL, soil and fill or hauling. 478-1577.

PEAT SOIL 12-YARD LOADS, $6 per yard. 479-5648, 656-2111.

125 PETS AND SUPPLIES

MOVING, MUST SELL AS A pair, purebred Siamese Sealpoint, 11 months old, male and female. Excellent breeding and also have 3 Siamese kittens, selling $20 each. 478-4488 after 6:00.

THREE REGISTERED MALE Doberman puppies, 10 weeks, 1 black, 2 reds, tattooed, wormed, shots, cropped. $300. Sire, American Canadian champion, Treiton of the Gladiators. Serious enquiries, call collect, 604-596-7652.

FIVE BEAUTIFUL AND HEALthy kittens to give away. Phone 478-4129 after 5:30 p.m. or drive out to 526 Phelps Ave., first road past Thetis Lake entrance.

10-MONTH MALE, BLACK WOOLly, Setter Keeshund cross, desperately needs home. 598-3321 mornings only. Ask for Mrs. Delahunt.

GREAT DANE
Championship top line puppies, excellent show prospects. 746-4674 after 4 p.m.

CHIMO DOG OBEDIENCE classes starting Sept. 18 near Simpson Sears. Dogs from 3 months. 652-3030 or 479-2629.

BLUE PERSIAN KITTENS
Pedigree, 8 weeks old, also lovely 1 year old cream male. Use your Chargex. 598-4958.

AFGHAN
17 month, black, male, profuse coat, good temperment, well trained. $200. 656-2498.

LONG HAIRED SHEPHERD and Lab cross male puppies, 9 weeks old. $10. Country homes only. 478-1494.

YORKSHIRE TERRIER PUPPIES for sale, champion stock, $250. Box 509, Qualicum Beach.

FREE TO GOOD HOME, MALE Corgi poodle cross, 1 year old, good with children. 385-3136.

LOVELY PUPPIES, 9 WEEKS old, St. Bernard and Boxer cross. Had shots and dewormed. 386-6634.

AIREDALE TERRIORS, REGIStered, wormed and innoc. Phone collect. 277-9936.

FREE TO GOOD HOMES, THREE part-siamese kittens, two grey, one black. Phone 478-4598.

SILVER TOY POODLE PUPS, 6 weeks old, champion sire, have shots. $175. 477-0409.

2 PART POODLES, BLACK FEmale pups, 8 weeks old, free to good home. 479-1758.

125 PETS AND SUPPLIES

2 REGISTERED FEMALE POOdles, black, 12 weeks old, have had shots. 656-1395, Sidney.

REGISTERED SCOTCH COLLIE (sable) pups available in two weeks, $125 each. 478-5785.

BEAUTIFUL SILVER FEMALE poodle, 4 years old, to adult family, $35. 477-5888.

CHAMPION SIRED REGISRfered Airedale pups, some show qualities. 112-943-1861.

AQUARIUM, ANXIOUS TO SELL, very good condition. 479-7970.

SEALPOINT SIAMESE KITTEN, female. $20. 477-5604.

FREE KITTENS, 6 WEEKS OLD. 479-5075.

8-WEEK-OLD GERMAN SHEPherd puppy, female, $20. 598-6268.

HOMES WANTED FOR LOVABLE abandoned dogs. 478-2714.

CHIHUAHUAS FOR SALE
478-2714

SIAMESE KITTENS FOR SALE
478-4385.

FREE KITTENS — 385-4589
after 6.

70 GALLON AQUARIUM, COMpletely equipped, $50. 478-2712.

1 YEAR OLD MALE SAMOYED. 478-0083.

127 CHICKS, POULTRY, HATCHING EGGS SUPPLIES

COUTURNIX, BOB WHITE, Tennessee red quail. $4 a pair 478-9765.

YEAR-OLD HENS, $4.50 EACH, meat rabbits, live or butchered. 477-5032, 478-8622.

TOULOUSE GEESE, VARIOUS ages. 656-1476.

CHICKENS FOR SALE. $3.50-$4.00. 478-1481 after 4:30 p.m.

128 LIVESTOCK SUPPLIES AND EVENTS

REGISTERED ½ - ARAB WEANling halter filly by Raservn Gezan out of a top halter mare; ½ saddle bred gelding, would make excellent show hack for experienced junior rider; registered AQHA yearling by Two Eyed Fox (AQHA Champion), out of Poco Dell Mare, will halter. 478-9102.

SHIPMENT OF ANTIQUE wagon wheels arriving soon. Wheels have all been treated against decay. Price $40 and up. Interested persons contact Victoria Press, Box 586 giving name and phone.

6 YEAR ¾ ARAB MARE, GENtle and quick learning. Must sell by the weekend. Also roping saddle and equipment. Very reasonable or swap for ? Mill Bay 743-2880 after 3 p.m.

NOW HERE LARGE SELECTION Western Saddles, utility or gold and silver mounted show saddles. Direct from factory. Shanks' Saddlery, 2801 Douglas. "Buy here. Everyone else does."

REGISTERED THOROUGHBRED mare 21 years old, gentle and spirited, including some tack and feed, $200 to good home only. 478-1056.

TWO ANTIQUE WAGONS COMplete, unpainted, one has wheels restored, both in natural finish and in top condition. $300 each. 745-3754 or write to Victoria Press Box 612.

WANTED WELL EDUCATED EXperienced horsewoman to work with horses and children. Apply to Queen Margaret's School 746-4185 days or 748-2140 evenings.

SACRIFICE SALE
1 pinto gelding, 14.2 h.h. (English or Western), 1 Bay gelding (part Morgan), 15.3 h.h. Must sell. Offers. 652-2039.

BOARDING HORSES, GOOD PASture, riding ring and box stalls available. Grooming and exercising optional. 479-1854.

STUDENT MUST SELL TO GOOD home, showy gentle 9-year-old registered ½-Arab mare and English tack, offers. 477-3053 or 383-2730.

ATTENTION: ALL YOUNG AND old horsemen, horses broken and trained for all purposes, Western, pleasure, Gymkhana, etc. 479-8017.

HORSES BOARDED, COMPLETE care, 2 box stalls available, lighted indoor and outdoor ring with jumps, Lakehill area. 479-5016.

THOROUGHBRED MARE FOR sale, registered, 11 years, asking $900 or closest offer, call 384-8756 after 6 pm.

G.C.H.C. PLAYDAY SUNDAY, Sept. 15, 10 a.m. at Beaver Lake Riding Ring, everyone welcome. For information call 477-2619.

REGISTERED QUARTER horses, pleasure, working, or racing prospects. Green Ridge Ranch, 652-2445.

GENTLE BLAZE FACED PALOmino mare, 7 white stockings, light mane and tail. $250 or nearest offer. 478-6885.

BRED THOROUGHBRED, MARE and 5 month old filly, $400. 652-2975.

WELL MANNERED 7-YEAR-OLD Junior Jumper Hunter, places consistently. 656-2578.

SEVEN YEAR OLD ARAB GELDing "spirited" $300. Large Jenny, $135. Nights 479-3239.

SAANEN BUCK SERVICE, TWO registered mature bucks. Unrelated. 652-1508. Harold.

WELSH MARE, 6 YEARS OLD, experienced rider. $250. 652-3052.

HORSES BOARDED. 652-1777, Central Saanich.

WELL BRED 2-YEAR-OLD gelding, thoroughbred. 652-1583.

FEED AND TACK FOR SALE. Phone after 6. 479-7497.

WANTED: GOOD MILK COW. Reasonable. 642-5455.

SACRIFICE 5-YEAR BAY MARE $200 or best offer. 478-5277.

HOLSTEIN BULL CALVES FOR sale. 652-3509.

YOUNG MALE GOATS FOR sale, 642-3453.

5 EWES, 2 BLACK, 3 WHITE. 1 buck kid. 642-3230.

5-YEAR-OLD WELSH AND ARAB pony, $200. 642-3162.

130 HEAVY EQUIPMENT AND MACHINERY

1972 CASE, 580B BACKHOE, 12-ply back tires, deluxe cab, 18½' Extendahoe, 4 in one bucket. 1969 Case 580 backhoe, new back tires, new motor 1½ years ago, Sims cab, 6 months rebuilt Torque converter and shuttle, new battery, voltage regulator and generator. 1963 International 5-ton single axle truck, 196a Chev 5-ton, 4x4, V-6 — 53 diesel on air, sell as parts or whole. Two — 5th wheel, semi-trailer landing gear, LeRoy tractor-compressor, LeRoy tractor-compressor parts, two — V-4 air-cooled motors, 2-cylinder air-cooled motor, 44"x5' diameter by 3-16

METRO ALFA ROMEO SUPER LOT IN SIDNEY

TRUCKS

74 FORD Club Wagon, auto., P.S., P.B.

74 FORD ½-ton 6-cyl. 3-speed

74 GMC ¾-ton camper special P.S., P.B., auto.

74 GMC ¾-ton Sierra Grand

73 TOYOTA, Long Box

72 DODGE ¾-ton van. 8, auto.

74 GMC ¾-ton Sierra Grande Camper Special

72 FORD 1-tone Super Van. Auto, P.S., P.B.

68 CHEV. ½ ton pickup.

68 DATSUN

68 GMC ½-ton V-8, 4-spd.

67 DODGE 1 ton, automatic, and camper.

62 FORD Econoline

58 CHEV 1 ton flat deck

CAMPERS MOTORHOMES

74 8' OKANAGAN Campers —BRAND NEW.

73—22' Citation Hi-Liner motorhome, only 600 miles.

72 WESTFALIA Camper

71 22' FORD. Fully self-contained. 3,800 miles.

67 V.W. WESTFALIA camper

CARS

73 CORONA MK II wagon auto.

73 CELICA, 4-speed

72 FORD LTD 2-Dr. Htp. Full power.

72 ALFA ROMEO Berlina

71 VEGA Hatchback, auto.

71 VW 7-Passenger bus

71 CATALINA 4-door hardtop. Full power.

NO REASONABLE OFFER REFUSED

IMMEDIATE DELIVERY ON ALL 1974 ALFA ROMEOS
2000—GTV
2000—SPYDER
2000—BERLINA

656-4311
656-2821
METROCAN HOLDINGS LTD.
D—8156

Speedway VOLKSWAGEN PORSCHE • AUDI

VOLKSWAGEN PORSCHE AUDI

IF YOU ARE CONSIDERING BUYING A NEW OR DEMO VOLKSWAGEN BEETLE, BUS, VAN AUDI, DASHER, PORSCHE NOW IS THE RIGHT TIME TO MAKE THE BEST DEAL BECAUSE WE NEED TRADE-INS VERY BADLY FOR OUR USED CAR LOT

Speedway Motors Ltd.
971 Yates at Vancouver
Dealer Licence D-6055

385-2415

1969 VOLVO 145-S STATION wagon with radial tires. $2500. 652-3306.

1973 TOYOTA CELICA ST, 4-speed, radio, call 384-5120.

McCALLUM

DATSUN VOLVO

McCALLUM
1101 Yates at Cook
382-6122

72 DATSUN 510 4-speed

70 CATALINA station wagon. Loaded! — With air and cruise-a-matic.

73 DATSUN pickup, automatic, radio.

70 V.W. Beetle

69 MARAUDER X100. Loaded!

Good Selection of Company Trucks and Demos!

Dealer Lic. D6822

McCALLUM MOTORS LTD.
1836 Island Highway
Colwood Corners
478-1741

Have we got a car for YOU!!

74 DATSUN Pickup and canopy.

74 DATSUN 710, 4-door sedan. 4-speed, radio, vinyl roof.

73 DATSUN pickup, automatic, and BUCCANEER camper shell.

72 DATSUN pickup and Capilano camper.

72 PINTO 3 door runabout.

72 FORD ¾ Ton Crew Cab, 4 speed, radio.

72 VEGA Hatchback, 4 cylinder, automatic, radio.

71 V.W. Beetle.

69 ACADIAN BEAUMONT wagon, V8, automatic, radio.

TRANSPORTATION SPECIALS

65 BUICK Le Sabre, fully equipped $395

62 CHEV. Biscayne $95

62 RAMBLER Classic $95

62 FAIRLANE 500 V-8 auto $95

BANK RATE FINANCING

NO DOWN PAYMENT

McCallum Motors Ltd.

Dealer Lic. D6820

BAD OR GOOD CREDIT WHO CARES! WE DEAL! Let us Help Re-Establish your Credit. WE FINANCE ANYONE —Separated, Divorced, Single, Male or Female. We guarantee Delivery in 10 minutes. BUY and PAY — SAME LOCATION. Instant "No-Red-Tape" Credit PALM MOTORS LTD. 2 Locations 2936 DOUGLAS at BURNSIDE and 180 ISLAND HWY., Duncan, B.C. WE FINANCE ANYONE BUY HERE—PAY HERE

1968 VW BEETLE, EXCELLENT condition, $1450, or nearest offer. Phone 382-7296, 8-5.

'71 10-PASSENGER LTD Country Squire station wagon, excellent condition, $3995. 478-5975.

'66 COMET CONVERTIBLE, good shape, buckets, automatic, lady driven. 382-9382, after 5 p.m.

MUST SELL '70 OLDS CUTLASS convertible, transferred, best offer. 384-0461 after 6 p.m.

'64 RAMBLER CLASSIC 77, needs tires and to be tested. Offers. 382-9681 after 5 386-8317.

1962 COMET 6 CYLINDER, STANDARD, will be needing a clutch (drivable). $300. 383-6590.

1967 CAMARO S.S. 396, MAGS, power steering, power brakes. 384-8601.

1956 OLDSMOBILE, NEARLY restored. $1500. 743-2001, Shawnigan Lake.

1961 AUSTIN WESTMINSTER with Austin Healy 3000 engine. $425. 386-3661.

TRANSPORTATION: 63 PONTIAC Wagon, power steering, power brakes, $275. 479-1137.

1966 MUSTANG, UNTIL 4 P.M. 598-1222. After 4, 384-4403.

'61 CADILLAC SEDAN DEVILLE, good condition, $475. 385-5131.

1966 CHEVELLE, 327, 4-SPEED. Offers. Phone 656-3182 after 5 p.m.

1962 MORRIS. GOOD CONDITION. Needs little brake work. 382-0845.

61 VW GHIA, GOOD RUNNING condition. $550. 382-5277.

'55 CHEV. First $500 takes. 383-2502.

1961 VOLKSWAGEN, PEPPY. $300. 382-9294.

'69 TOYOTA SPRINTER WITH radio. $1200 or best offer, 386-1567.

'61 CHEV 478-6976

'61 AUSTIN MINI MINOR, offers. 382-5255.

CHEVY NOVA, '66, 6 CYLINDER. Envoy Epic, '69. Phone 592-3122.

1968 ROVER 2000 TC. $1,650. 592-1005.

'57 CHEV., GOOD CONDITION. Offers. 385-4356.

1969 DATSUN 510, NEW PAINT, radials, $1150 or closest. 656-1476.

72 PONTIAC CATALINA, 2 DOOR hardtop, please call 385-4461.

EMPRESS

PONTIAC BUICK LTD.

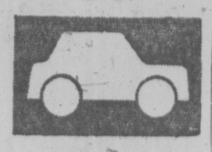

WE RUN A VERY SIMPLE BUSINESS

74 DATSUN 260Z. 6 cylinder, 4-speed, radio, stereo, mag wheels. Silver Grey, under 5,000 miles. $5995

74 ASTRE SAFARI CUSTOM wagon. Woodgrain side panels, chrome roof rack, automatic transmission, high performance rear axle, radio. One owner, finished in fawn $3895

69 Chev Station Wagon, V-8 automtic transmission, power steering, power brakes, radio, finished in dark brown with saddle $2195

67 Buick Le Sabre 4-door sedan. 8-cylinder, automatic transmission, power steering, power brakes, radio. Finished in green $1495

71 Volvo 164, 4-door sedan, 6-cylinder, automatic transmission, power steering, radio. Low mileage. Finished in white and red leather trim $3995

73 BUICK CENTURY LUXUS 2-door hardtop, V-8, automatic transmission, power steering, power brakes, power window, bucket seats, console shift. Finished in maroon with white vinyl top and interior $4295

74 CHEVROLET MONTE CARLO 2-door hardtop, V-8 automatic transmission, power steering power brakes, radio. Finished in light metallic blue with dark blue nylon interior. A lovely car $4995

VANCOUVER ISLAND'S LARGEST SELECTION OF GOODWILL USED CARS

382-7121
2867 DOUGLAS AT TOPAZ
Open 9 'til 9
Sat. 9 'til 6
Dealer Licence D 7326

72 PEUGEOT 304 $2650

72 AUSTIN MARINA $2295

71 CORTINA G.T. $1895

71 PINTO $2150

69 OLDS DELTA 88 H.T. $2295

PLIMLEY
BRITISH CAR CENTRE
1010 Yates 382-9121
Dealer Licence, D-5852

SAVE SAVE
2936 DOUGLAS AT BURNSIDE
386-8385

68 PONTIAC HT. $1070
68 VAUXHALL $ 515
67 MUSTANG $1422
66 METEOR $ 225
66 COMET AT $ 750

180 ISLAND HWY. DUNCAN
748-2921

69 VIVA $ 570
66 FORD Htp. $ 714
66 DODGE $ 372
65 RAMBLER AT $ 350
64 CUTLASS AT $ 347

Palm Motors
Dlr. Lic. No. D-8084

Wille Motors

73 DATSUN 240-Z $5295
73 CHARGER, full power $3895
72 AMBASSADOR, air $3195
72 TOYOTA Corolla, 4-sp. $1995
72 MARINA GT, 4-sp. $2795
71 TOYOTA MK II, 4-speed $2395
71 GALAXIE 500, 2-dr., ht. $2995
70 CAMARO Z-28 $3695
70 PLYMOUTH 4 dr. $1595
70 TORINO Squire S-W $2995
69 COBRA 428, 4-speed $2495
67 METEOR, full power $1395
65 MARLIN, collector's item $1395

OPEN 9 TIL 9

3240 Douglas 382-2313
Dealer Lic. No. D-7366

'68 FIAT 124 SEDAN, $600. 477-1218.

'66 MUSTANG, $1500. 386-9316 after 6 p.m. or 331 Arnot Avenue.

THREE POINT DATSUN

See our selection of used cars:

74 VW Super Beetle $3095

'73 MAZDA RX3 Sporty royal blue coupe with white stripes and bodyguard mouldings, 8-track stereo and radio $3395

'73 PONTIAC Ventura, only 11,000 miles $3695

'71 TOYOTA COROLLA A good little economy car $1895

'70 MAZDA 1500 A family sedan in very nice shape, radio $1895

'69 LINCOLN Continental. This prestige two-door hardtop is in beautiful condition! Crystal green with dark green vinyl top and de luxe green cloth interior. Full power equipped, air conditioning, 8-track stereo, radials $4595

'68 BUICK SPECIAL An ideal family car, metallic blue $1795

'66 CHEV Biscayne $ 895

Take the worry out of buying a used car by buying it at
THREE POINT MOTORS LTD.
2620 Government
At Hillside
385-6737
Dealer Licence D-6415

PHIL MERRETT MOTORS
9732 5th ST. SIDNEY

73 MONTE CARLO. Bucket seats, console shift.

68 T-BIRD V-8 auto, power steering, power brakes, radio, low mileage, one owner. Terrific condition.

68 FIAT 124 4-dr.Sedan, 4-speed, new paint.

63 ACADIAN Beaumont Convertible. 6 cyl. automatic, power top, bucket seats, radio, floor shift.

656-5551
DEALER LICENCE No. D-8232

HOPWOOD MAZDA

USED CAR SALE!!

NO REASONABLE OFFER REFUSED

73 Mazda RX2, A.T.
73 Mazda 808 Cpe. A.T.
72 Datsun 510
72 VW Sunroof
72 Vega Hatchback
72 Mazda 1800 PU.
71 Toyota 1200 A.T.
71 V.W. Deluxe
71 Datsun 510
70 Mazda Wgn.
70 Challenger
70 Mazda 1800 At.
70 Maverick
69 Rambler
69 Mazda 1500
69 Vauxhall Auto.
68 Vauxhall Wgn.
68 Datsun, 510
68 Cortina 1600
66 Rover TC
64 Falcon S.W.

73 MAZDA
Low Mileage
Demos

HORWOOD MAZDA
385-1451
Johnson and Blanshard
DEALERS LIC. D-7222

STRAIT MOTORS LTD. We buy and sell premium cars. 1513 QUADRA D-7821 384-8191

1969 VW, ONLY 19,000 MILES snow tires, like new, priced at $1895. 384-1417.

'71 FORD GALAXY 500, 2 DOOR hardtop, in very clean condition, must sell, best offer to $2400. 382-6145 days, 385-6059 nights. Mr. Darnell.

1964 FORD, GOOD TIRES, RADIO, new muffler system, damaged front end. Best offer. 384-3865.

1965 IMPALA 2-DOOR HARDTOP, 327, automatic, chrome wheels, $550. 385-6552 after 5 p.m.

1972 DODGE COLT STANDARD, low mileage, excellent condition, $1900. Phone 384-8557 after 4.

72 FIRENZA, MOVING OUT OF country. Must sell. 477-8907 after 5.

1970 DODGE CHARGER, LIKE new, $2500. 386-2785.

'72 CORTINA, 19,000 MILES, LIKE new. Phone 382-7810, after 5.

1969 VW, GOOD REPAIR, LESS than 60,000 miles. Offers. 592-7285.

Brian Holley

INVENTORY CLEARANCE SALE

Do We Need SPACE!

UNDER $5,000

1 VOLVO 164 automatic, sunroof, power steering, power disc brakes. Volvo's 6-cylinder luxury model. Metallic gold exterior, natural leather interior. Very low mileage — unbelievable condition $4995

UNDER $4,000

73 DATSUN 610 wagon, automatic, white-blue, 1 owner, immaculate $3495

72 FIAT 124 SPYDER convertible. French blue with black interior 17,000 miles only! One owner, speed trans., radio. Immaculate $3895

UNDER $3,000

72 FIAT 124 special automatic radio, red-black, 1 owner $2895

UNDER $2,500

72 FIAT 128, 4-door, one owner. Green-tan, low miles $2395

72 FIAT 124 SPECIAL, automatic, Bright orange, radial tires $2395

UNDER $2,000

71 VOLKS Beetle, gas heater, as new $1795

71 MAZDA 616 4 door sedan, automatic, ideal lady's car $1895

66 VOLVO 122S, 2-door sedan. Everyone's favourite, immaculate $1795

UNDER $1,500

69 CORTINA G.T., new motor and radial tires. Red-black $1495

67 DODGE DART G.T., V-8, automatic, power steering and brakes, bucket seats. A steal $1495

66 FAIRLANE 2-door hardtop, new V-8, new paint, chrome wheels $1495

UNDER $1,000

65 METEOR Station Wagon, one original owner, ideal family wagon. $995

68 AUSTIN MINI van, van lovers will like this one! $995

Special Low Rate BANK FINANCING!

Service Department NOW OPEN 6 Days a Week! 8 A.M. - 9:30 P.M.

Brian Holley MOTORS LTD. FIAT VOLVO

3319 Douglas
384-1161
Dealer Lic. D6318

GEM

74 AMBASSADOR 4-dr., loaded
73 TOYOTA Corolla 2-dr.
72 CHEV. 4-dr. Htp.
72 PONTIAC Catalina 4-dr. Ht.
72 MAZDA 4-dr., 6, auto.
71 PONTIAC 2-dr. Ht.
70 IMPALA 2-dr. Ht.
70 ALPINE GT 2-dr. Ht.
69 VOLVO 142 2-dr.
68 POLARA 2-dr. Ht.
68 TR 4A overdrive

DROP OVER TO VIC WEST AND SAVE $$$
GEM MOTOR SALES
480 Esquimalt Rd.
382-7195
Dealers Licence No. D-5122

J. C. MOTORS

'74 ASTRE wagon AT $3595
'73 MAVERICK 6-cyl., auto. $3195
'73 CADILLAC coupe-de-ville $8995
'72 DATSUN 240-Z 4-speed $4195
'71 PINTO auto $1995
'70 TORINO GT, V-8, auto. $2195
'69 CHARGER RT 440 auto $2795
'66 DODGE HTP. V-8 auto $1995
'67 CHRYSLER 300 Htd. $1395
'67 FAIRLANE 2-door, V-8 $1095
'56 FORD sedan, V-8, AT. $ 695
'65 MERCURY hardtop $ 395
'64 FORD wagon, V-8, AT. $695

837 YATES ST. 384-0921
Dealer Licence No. D-8191

MUST SELL: 1974 OLDS CUTLASS with lots of extras. Like new. New price, $6,600. Will sell for $5,200 or closest offer. Will consider small trade. Phone 382-5331. Ask for Mike Castle.

CLASSIC 1952 AMERICAN Straight 8 Pontiac, this car has to be seen before making any offers. Original miles, 58,000. Phone 478-9462 after 6 p.m.

MAZDA WAGON, 1973, RADIALS, radio, chrome roof rack, must sell. No reasonable offer refused. 478-3729.

1973 CAMARO, TYPE LT 350 CU. in., 4 barrel, $4,650. Phone 383-775. After 6, 598-5857. Ask for Ray.

MECHANICS SPECIALS, '63 Mercedes 220S, '66 Austin Mini, '56 Humber. Haldin Motors. 384-6713. D-5180.

1973 CHEV. CAPRI STATION wagon, this is wifes own car, like brand new. Phone after 6. 478-9462 after 6 p.m.

1972 TOYOTA CELICA, MUST sell, 37,000 miles, excellent condition, snow tires, cassette, $2750. 477-1036.

1968 GALAXY 500, 390, POWER steering, power brakes, automatic, very good condition. $850 firm. 385-5131.

'68 CHEVELLE MALIBU, 327 4-speed, Craigers, bucket seats, good condition. Phone after 6 p.m. 382-1329.

1970 BLACK CUDA, 440, 4-SPEED, 35,000 miles, good rubber. Offers, 246-3396.

1973 FIAT 124 SPIDER. 748-9262, Duncan.

SUBURBAN MOTORS

North on Douglas

HOME OF
LINCOLN, MERCURY, METEOR, MONTEGO, COUGAR, COMET, BOBCAT, CAPRI AND FORD TRUCKS.

73 METEOR 9-passenger wagon, V-8, automatic transmission, power steering, power brakes, radio $4995

73 TOYOTA Celica 4-speed, radio $2995

72 CORTINA 2-door 2000 4-speed, radio $1995

72 MONTEGO 4-door, V-8 automatic transmission, power steering, radio $2995

72 MUSTANG V-8, automatic transmission, power steering, power brakes, radio (15,000 miles) $3495

71 FIAT Roadster 4-speed, radio, tape deck $1795

71 DATSUN 510, 4-door, 4-speed, radio $1895

69 CHEVELLE 4-door V-8 automatic transmission, radio, tape deck $2495

69 FALCON Wagon, 6-cylinder, standard $1395

69 DATSUN 4-speed, radio $1495

YOUR CHOICE $895

68 CHEV 4-door, V-8, automatic transmission, radio.

68 METEOR 4-door, V-8 automatic transmission, radio, power steering.

67 RAMBLER 2-door, automatic transmission, radio.

LEASE

74 BOBCAT 3-door runabout, automatic. $101 per month on 36 month lease.

LEASE DEPT.

SUBURBAN MOTORS
WIDE OPEN UNTIL 10 P.M. WEEKDAYS
6 P.M. SATURDAY
3377 Douglas St. 386-6131
Dealer Lic. D-5904

HONDA car centre
386-6707
909 YATES

Business Is Booming

HERE ARE SOME TRADE-INS ON NEW HONDAS

ALL VEHICLES HAVE BEEN CHECKED

1972 COLT, automatic, radio, light green in color.

1973 VW Super Beetle. This car is like new.

1973 MAZDA Pickup, 4-speed, radio. Beautiful vehicle.

1972 TOYOTA Station Wagon.

1972 TOYOTA Corolla "1200," automatic transmission.

NO REASONABLE OFFER WILL BE REFUSED ON THESE VEHICLES

Call STEVE COLE
ALEX CRONSBERRY
JERRY NOVAK
TODAY

Dealer Lic. D-8217

66 PLYMOUTH 9-PASS. STATION wagon, V-8 automatic, power steering, 57,000 miles. Super clean $1250. B. Madsen Motors Ltd., 2691 Sooke Rd. 478-5011. D.L. 5260.

'1964 ACADIAN BEAUMONT, 2-door sedan, V-8, automatic, power steering, power brakes, new tires with ralley wheels, etc. $850 or best. 386-2832 between 6 and 8.

1968 CHEVELLE, 2 DOOR, BUICK powered with standard transmission, new exhaust and tires, 37,000 miles. $1800. 478-7255.

'71 MONTEGO, POWER STEERING, power brakes. Excellent condition. 383-6778.

'72 MUSTANG GRANDE, AUTOMATIC, V-8, P.S., P.B., vinyl roof. $3200. 592-3212, 9 a.m.-7 p.m.

56 AUSTIN SEDAN. GOOD CONDITION, please call 384-8979 after 6 p.m.

METRO TOYOTA

72 Hilux with canopy
72 Chevelle
71 MGB
68 Buick Htp.
73 Pinto Wgn.
69 Mustang
69 Chevelle Htp.
68 Charger
67 Mustang
69 Triumph Spitfire
71 Chevy Nova
72 Celica
68 Mustang GT convert.
69 Chrysler 4-dr. Ht., loaded
69 Dart GT 2-dr. Ht.
72 Datsun F.B.
69 Cougar convert.
72 Crown 4 dr. sdn.
70 Parisienne
69 Charger
72 MGB
68 Torino wgn.
73 Hilux
72 Chevelle 4-Dr. Sedan
67 Cutlass (air)
73 Corona A.T. (air)
68 T-Bird Landeau
74 Alfa Romeo Spyder conv.
69 Crown wagon, A.T.
69 Mustang Fastback
65 Chev Impala
69 Firebird 4-Speed
74 Pontiac Gran AM
70 Townsend wgn.
70 Skylark wgn.
68 Mustang convert
74 Pontiac Hatchback
73 Celica
71 Monte Carlo (air)
69 Olds convert.
68 Firebird convert.
71 Pontiac Catalina 4-dr. Htp.
74 Pontiac Grand Prix, loaded
74 Nova 4-dr., sdn.

OVER 200 MORE IMPORT and DOMESTIC cars to choose from

METRO TOYOTA

ALL CHECKED BY ESSO IMPERIAL CAR CLINIC

REMEMBER AT METRO ALL REASONABLE OFFERS WILL BE ACCEPTED.

100% FINANCING AVAILABLE.

OPEN 9 A.M.-10 P.M.

Metro Toyota Ltd.
Dealer Licence D6455
386-3516
386-3517

METRO TOYOTA

HAVE I GOT A DEAL FOR YOU!

1971 Volkswagen 411, lots of extras. For appointment to view contact

DANNY NUGENT
at McCALUM MOTORS
382-6122. D.L. 7981

1968 FAIRLANE 500, FASTBACK V-8, automatic, power steering, power brakes, good condition, and many extras. 479-8145.

'64 PONTIAC 6-CYLINDER Automatic transmission, radio, government tested, best offer over $300. D6905, Capri Motors, 385-3512.

FOR SALE, 1971 MACH 1, 351 AUTOMATIC, excellent condition, low mileage. Asking $3200. Duncan, 748-9614.

72 MONTEGO, V-8, AUTOMATIC, powered. New tires. New car condition, $3100. 383-7745 after 5:30, days 382-6181.

1968 PLYMOUTH ROADRUNNER, automatic, with mag wheels, excellent condition. Asking $2,000. 478-5767.

1966 CHEV BISCAYNE 4-DOOR sedan, second car, automatic, 64,000 original miles, $550 Firm. 477-1161.

GAS-SAVER
1967 Ford Anglia, good condition, low mileage, $625. Phone 477-2688.

1968 CORTINA 1600 DE LUXE, customized, excellent condition. Asking $1350. 592-0852.

S&H TOYOTA

TOP DOLLAR On Your TRADE!!

'71 MAZDA
Coupe with Radio
$1795

74 TOYOTA SR5	$3595
74 CORONA Wgn. A.T.	$4395
73 CELICA ST, A.T.	$3995
73 VALIANT SCAMP	$3995
72 CRICKET, 4-spd.	$1795
72 MAZDA 808 sdn.	$2595
72 DATSUN 1600 P.U.	$2595
72 HILUX P.U.	$2595
71 CRICKET, A.T.	$1795
71 VW FASTBACK	$2595
71 DODGE DEMON	$3595
71 FORD LTD wgn.	$2495
70 TOYTA MK II Wgn. A.T.	$2195
69 MAZDA Stn. Wgn.	$1495
69 SUNBEAM ALPINE	$1295
66 SKYLARK 2-dr. Ht.	$1595

No Down Payment
BANK FINANCING AVAILABLE

SAUNDERS & HITCHMAN
Sales & Service Ltd.
2040 CADBORO BAY ROAD AT FORT AND FOUL BAY
DEALER LICENCE D5021
592-2471

AMC

CARS with SPECIAL APPEAL!

'68 FORD RANCHERO
V-8, radio, std. shift.
$1895

'68 VOLKS Karmann Ghia
convertible!
$1395

'73 JAVELIN
hardtop. For the young at heart!
$3795

CALL AN "AMC GOOD GUY"
385-8766

REG MIDGLEY MOTORS LTD.
736 Cloverdale
385-8756
Dealer Lic. D8461

VERY RARE 1947 BUICK ROADmaster convertible, 322 straight eight, standard, power top, power windows, black naugahyde upholstery plus spare parts, car has no rust and is in good shape all round. So quiet its hard to hear it running and a fantastic 25 MPG. $1500 cash, trades considered. Call Bob at 382-0223 or 478-9609.

1969 PONTIAC GRAND PARISienne, black vinyl-gold, power windows, air, stereo, executive driven, $2 500 or best offer. 478-8343 days, 743-2165 evenings and weekends.

CHEVY LOVERS
Mint 1956 Chev Bel Air 2-door hardtop, immaculate and original, red and white, V-8, automatic, $2400 or best. 386-2832 between 6 and 8.

1972 CUTLASS 2-DR. HARDTOP, V-8 automatic, power steering and brakes, radio, $3695. B Madsen Motors Ltd., 2961 Sooke Rd., 478-5011. D.L. 5026.

71 MERCEDES 250
Sun roof, AM-FM. Only 28,000 miles. Immaculate condition. $8,300. Call collect, Ross Simpson, 980-7546.

EXCELLENT
1966 Ford Falcon, 4 door, 6 cylinder, automatic transmission, radio, low mileage, $1250. D6905, Capri Motors. 385-3512.

1966 LINCOLN CONTINENTAL, deluxe interior, fully powered, excellent condition. $2,500, or best offer. 388-9009.

Mk IV. LINCOLN, every extra, as new 386-8424

Pearson World of Pleasure Ltd.
3388 Douglas DL 8443

DRIVE WITH A SMILE TO

ENSIGN CHRYSLER PLYMOUTH

DOWNTOWN YATES AT COOK

CLEARANCE SALE

You'll make BIG SAVINGS on near new 1974 VALIANTS AND PLYMOUTHS

1974 VALIANT CUSTOM SEDANS
—Hi perf. slant 6 motor
—Automatic
—Power steering
—Power brakes
—Custom radio
—Rear defogger
—Vinyl seats
Balance factory warranty

1974 PLYMOUTH SATELLITE CUSTOM SEDANS
—318 V-8 motor
—automatic
—power steering
—power disc brakes
—rear defogger
—custom radio
—vinyl seats
Balance Factory Warranty

1974 PLYMOUTH FURY III 4-DOOR HARDTOP
—360 V-8 motor
—automatic
—power steering
—power disc brakes
—custom radio
—rear defoggers
—vinyl roof
—vinyl seats
Balance Factory Warranty

USED CARS CITY TESTED AND WITH 2-YR. GW WARRANTY

74 Mustang II
74 Maverick
74 Nova
74 AMC Hornet
74 Toyota Celica LT
74 AMC Matador
74 Mercedes-Benz
73 Malibu
73 AMC Matador
73 Fury III, air
73 Chev Impala
73 Chrys. Newport
73 AMC Hornet
73 Mazda RX3
73 Cortina "2000"
73 Toyota Corona
73 Vega Panel

ENSIGN
Chrysler Plymouth Ltd.
Dealer Lic. D 7349

DOWNTOWN YATES at COOK
386-2411
Open Weekdays Till 9:00

150 CARS FOR SALE

DePAPE

Get in on a "BUY"

Sports Cars

74 MG MIDGET ROADSTER
Radio, radials, 5000 miles, like new

73 TR6
Radio, tape deck, radials, overdrive, beautiful colour, like new.

72 MGB ROADSTER
Radio, tonneau cover. ENJOY THE SUN!

71 MG MIDGET ROADSTER
Radio, tonneau cover, good condition.

71 GT 6 PLUS
Radio, radials, mag wheels, very clean

70 FIAT 850 ROADSTER
New top, new paint, cute as can be. Be quick for this one.

64 ALPINE
Removeable hardtop. Excellent trans. and motor. A good buy

74 CHRYSLER 'NEWPORT'

74 VW BUG

73 LINCOLN 4-dr. Loaded

73 TOYOTA Pickup with CAMPER

73 THUNDERBIRD LANDEAU

73 TOYOTA CORONA MK II

73 GREMLIN X

72 DATSUN 610 4-door

72 KAWASAKI 3-cyl. 500 Motorcycle

70 MAVERICK 6-cyl. Auto.

69 COMET SPORT COUPE

65 HILLMAN MINX

'62 MERCEDES 230

HEY!
GUYS and GALS
FUN VAN
Stereo, carpeting, mags, tires, bed cupboards. Georgeous looking with special paint. Hurry guys and Gals.

DePape Motors Ltd.
384-8035
ALL CARS inside for your shopping comfort. DRIVE INSIDE PARKING & SHOWROOM
760 JOHNSON STREET
Rear of Shell Station
Dealer Licence No. D6302

'69 FIREBIRD 400 CONVERTible, all factory options, exceptionally well maintained and cared for by its two owners. Very rare car. Price is firm at $2900. Call 598-7142.

DAMAGED 1956 CHEVY 2-DOOR hardtop, Bel Air, balanced 283, dual 4-barrel, cam, headers, mags, tac, gauges, completely running, $1000 firm or sell for parts. 385-2662, ask for Doug.

'56 FORD 2-DOOR HARDTOP, must sell. Open to offers. Very good running order, new tires all round, new motor, recently tested. Phone 383-0132, ask for Dave.

LAST CHANCE
Lease expired, selling 10 cars and trucks presently in storage, all government tested, best offers. D6905. Capri Motors, 385-3512.

1964 AUSTIN 1100, VERY CLEAN inside, runs, $300. 1966 101 Vauxhall wagon, good running order, $400. 478-7754 between 6 and 8 p.m.

'73 MUSTANG, 3-SPEED, 302, V-8, vinyl roof, clock, console. Many extras. Driven 1 year. Immaculate condition. 592-3013.

1966 BEAUMONT 2-DOOR HARDtop. V-8, 4-speed. Radio. Needs some motor work. $800. 478-4248 after 6 p.m.

60,000 ORIGINAL MILES, 1954 Pontiac, 2-door, beautiful condition, tested, new tires. Serious offers over $1300. 384-6711.

1969 DODGE POLARA 340 AUTOmatic, power steering, power brakes, radial tires, good condition. $1,600. 382-2965.

1964 VICTOR VAUXHALL, 93,000 miles, in good condition. Offers. 478-7161.

150 CARS FOR SALE

JEEP
1974 CJ5 RENEGADE, 304 V-8, STANDARD, DESERT DOGS, 8000 LB. PTO WINCH, WARN HUBS, FACTORY ROLL BAR, RADIO CONVERTIBLE. ASKING $4300. TRADES CONSIDERED. 478-8355.

VERY ECONOMICAL
Middle-size 1970 Plymouth Belvedere 4-door, small V-8, standard transmission, very pretty metallic blue paint, 23 miles per regular gallon, open to offers. D6905, Capri Motors, 385-3512.

1972 VW TYPE 3 STATION wagon 1600 cc. 4-speed, radio, radial tires, lady driven, in excellent condition throughout. $2950. Small trade considered. 478-8355.

1972 COLT AUTOMATIC, 27,000 miles, light green, sharp car. Only $1999. Call Jerry Novak at Honda Car Centre, 386-6707, D.L. 8217. After hours, 388-5740.

1971 TOYOTA COROLLA AUTOmatic. A real gas saver. Only $1999. Call Jerry Novak at Honda Car Centre, 386-6708. D.L. 8217. After hours. 388-5740.

64 CHEVELLE SEDAN, 6-CYLINder, standard. $895. B. Madsen Motors Ltd., 2691 Sooke Rd. 478-5011. D.L. 5026.

1968 FORD CUSTOM, V-8, ONE owner, radio, chrome side strips and discs, white walls, $850. 656-1666.

72 AUSTIN MARINA 2-DOOR, very clean, $2195. B. Madsen Motors Ltd., 2691 Sooke Rd. 478-5011. D.L. 5026.

64 PONTIAC PARISIENNE V-8 automatic. $345. B. Madsen Motors Ltd., 2691 Sooke Rd., 478-5011. D.L. 5026.

69 DATSUN 510, 4-DR. SEDAN, 4-speed, $1595. B. Madsen Motors Ltd., 2691 Sooke Rd. 478-5011. D.L. 5026.

70 SUNBEAM ARROW 4-DOOR sedan, automatic, low mileage, $1495. B. Madsen Motors Ltd., 2691 Sooke Rd. 478-5011. D.L. 5026.

1973 VEGA WAGON, STANDARD transmission, radio and roof rack, excellent condition, only 14,000 miles, open to offers. 477-1956.

1969 FAIRLANE 500 STATION wagon, power steering and brakes, new tires, clean. 478-2408, after 5:30.

'73 SUPER BEETLE, RADIO gas heater, 16,500 miles, yellow Reasonable at $2400. I need 2 older cars. 386-9726.

'71 GMC SPRINT (EL CAMINO), new radials, mags and exhaust, 32,000 mioes, immaculate, $3,900. 743-5695 or 478-8904.

1971 BUICK SKYLARK, 2-DOOR hardtop, power steering, power brakes, low mileage, will take small trade. 477-5582 after 6.

1973 DUSTER, 2-DOOR, HARD top, 340 4B, standard stick shift, 22,000 miles, excellent condition. 478-6527.

1964 PLYMOUTH, TESTED, good running condition. New snow tires. Factory air conditioner. See at 1752 Lee Ave. $325.

1967 CHEVROLET BEL AIR, AUtomatic transmission, tested until April '75. Real clean car. Only $895. 384-5173.

'69 VW BEETLE, EXCELLENT condition throughout. $1300. 478-1777, after 5 p.m. 478-8676.

1966 VOLVO, 122S, 2-DOOR blue, rebuilt engine and transmission, radials, $1100 firm. 592-1890.

1969 CORTINA GT, EXCELLENT condition, must sell fast, $1,495 or best offer. 477-8098

1962 MINI, NEW TIRES, GOOD paint, A-1 shape, $500. Best offer takes. Evenings 477-4198.

65 PONTIAC LAURENTIAN, good mechanical working order, fair body, $200. 382-6633.

1972 VOLVO 1800ES, IMMACULate, collector's item, offers. Phone 478-5835.

1968 FORD CONVERTIBLE, EXcellent shape, all power. $2500. No triflers. 479-1213, 478-7992, 479-4356.

1962 AUSTIN HEALEY 3000, TRIple carbs, electric overdrive, fibreglass hardtop. $2600. 592-2327.

62 RAMBLER CLASSIC, MOTOR in excellent mechanical condition, body good, $400. 382-6633.

1969 BUICK SKYLARK, 2-DOOR hardtop, excellent condition, new radials, asking $2,450. 479-8497.

'62 VAUXHALL, GOOD RUNNING condition, tested. Radio, heater. $250. 592-7504.

'64 BUICK WILDCAT, POWER brakes, power steering, power windows. 385-6534 after 5 p.m.

'61 RAMBLER STATION WAGON. Runs, $100 or nearest offer. 386-0735 after 6 p.m.

MUST SELL: 1967 ANGLIA, FAIR condition, but needs clutch. $125 or best offer. 384-8539.

'61 VALIANT SLANT 6, GOOD running order, good tires. $300. 478-5886.

1967 PARISSIENE, $600
592-4511

'66 FAIRLANE 500, GOOD CONDItion, asking $850. 384-1340.

'69 DODGE CORONET, EXcellent condition, 382-7475.

MERCEDES BENZ
1970 — 250 C. 658-1093

RARE 58 EDSEL PACER. $500. Call Bob at 382-0223, 478-9609.

'57 FORD FAIRLANE, RUNNER or parts, 477-9175.

69 MERCEDES 220 D. BEST offer. 652-2070.

151 SPORTS CARS

'VETTE CITY
Hi Performance Centre
'74 Vette Panel 350 Auto. silver.
'74 Vette Panel 350. 4-Speed. Green.
'73 Vette 2-tops 327. 4-Speed. Silver.
'73 Vette Panel 454 4-Speed. Gray.
'72 Vette Panel 327. 4-Speed. White.
'66 Vette Roadster 427. 4-Speed. Red.
'66 Vette Roadster 327. 4-Speed. White.
'66 Vette Roadster 327. 4-Speed. Silver.
'65 Vette Roadster 327. 4-Speed. Blue.
'62 Vette Roadster 327. 4-Speed Brown.
Fully Reconditioned and Ready
Garden City Auto Sales
2978 Douglas St.
382-9111
Dealer No. D.5605.

STEAL THIS CAR
1973 CELICA
22,000 miles, one owner and looking for a new home.
IT'S A STEAL PRICE
$2,795
ALEXANDER LEITH MOTOR CO.
383-2024 D8472

1973 ALPHA ROMEO 2000 Spyder Veloce, 15,000 miles, fuel injection, mag wheels with Michelin radials, five speed, built in AM-FM radio and tapedeck with headphones, maserati horns, cibie quartz iodine lights, front and rear power assist disc brakes. 743-2288 Shawnigan Lake.

BRAND NEW 1974 FIAT 128 coupe, only 2,000 miles, beautiful red and tan interior, German mags, wide Pirellis. Total value $4300. $3900 or offers. 477-1486.

'62 TR3, CONCOURS CONDITION, positively best in town. Silver Blue, hardtop, wires, overdrive, ¾-race engine, much more. Best offer takes. 592-6045 evenings.

1971 MGB, EXCELLENT CONDItion, rebuilt motor, Michelin XAS radials. Overdrive. Most options. $3075. 656-2879, between 6 p.m. and 9 p.m.

1970 FIAT 850 SPIDER (CONvertible), excellent condition, 36,000 miles, radio, 44 MPG, $1,850 656-3317.

1974 PORSCHE 1.8 LITRE, 6,000 miles, excellent condition, Michelin X radials, performance group, AM-FM radio. 477-5051.

'67 MGB GT $1,595, ELECTRIC over-drive and radio. 773 Gladiola 479-3330.

151 SPORTS CARS

1969 GT6 PLUS, ¾ RACE CAM, good interior, asking $1400, or trade for full-size American car. 386-0182.

LIKE NEW '73 DATSUN 240Z, silver, US mags. Must sell, $4600 or offers. 748-9194, Duncan.

69 TRIUMPH TR6, NEW PAINT, excellent condition, $2700 or ? Between 6:30-7:30 p.m. only, 383-6461.

72 TR6, WIRE WHEELS, LOW mileage. Best offer. 383-4403 after 5 p.m.

SACRIFICE 1973 FIAT 128, 2-door, radio, radial tires, $2375. 598-6363.

1970 XJ6 JAGUAR AND 1971 BMW Bavaria. Both have 55,000 miles. Write P.O. Box 436, Nanaimo.

1967 MGB, REBUILT MOTOR and transmission. $2400. 743-2001, Shawnigan Lake.

'74 TOYOTA COROLLA SR5 Silver. 6,000 miles. $3300. 1006 Newport. 598-1959.

73 CAPRI V-6, 4-SPEED, BEST offer over $3600. 598-7443.

CASH FOR YOUR SPORTS CAR. 477-1360.

1972 BMW 2002, LOW MILEAGE, XAS, radio. After 4:30 p.m., 386-8296.

VOLKSWAGEN DUNE BUGGY. 592-0364 after 5 p.m.

63 TR4, 2 TOPS, TONNEAU. 656-3783, after 3 p.m. please.

151 TRUCKS AND BUSES

NATIONAL
CHRYSLER
Dodge
Dodge Trucks
DEPENDABLE
USED CARS

'74 DODGE B100
TRADESMAN VAN
STOCK NO. 4736
Passenger seat at slight extra cost.
109" wheel base
225 slant '6' engine
3-speed heavy duty transmission
Electronic Ignition
AS LOW AS
$3789
NOT A RED CENT DOWN
$114 PER MONTH
based on 42 months on approval of credit.
NATIONAL MOTORS
(Victoria Ltd)
VICTORIA'S MOST TRUSTED NAME FOR 69 YEARS
819 Yates 384-8174
DEALER'S LICENSE D-6391

DePAPE
67 FORD ¾-Ton
V-8 standard in better than average condition, new paint, excellent condition all round.
DePAPE MOTORS LTD.
384-8035
760 JOHNSON STREET
Rear of Shell Station
Dealer Licence No. D6302

Economic and Sharp
1970 DATSUN PICKUP
Blue in colour, just the vehicle for around town. Low, Low priced at
$1,595
ALEXANDER LEITH MOTOR CO.
383-2024 D8472

1971 CHEV, ¾-TON TRUCK, with 11'4" camper. 350, auto, p.s., p.b., radio. Camper fully loaded, including stereo, furnace, hot water, wall-to-wall shag, intercom and complete bathroom. Good condition, must sell, best offer, call 598-7120.

1973 HILUX PICKUP WITH CANopy. 1959 Chev. ½-ton restored. 4 mags and tires for Toyota ½-ton. 2 mags for Chev ½-ton. 3 canopys for Japanese ½-ton. Two 14" G Tires. 382-9953, 6-9 p.m.

'69 GMC ¾-TON, PICKUP model 920, power steering, power brakes, V-8, 350, low mileage. 1 owner, electric winch, 8½ ft. security camper, $4,900. 112-248-3624 after 6p.m.

'70 JEEP WAGONEER, V-8, auto., 4x4, 1971 ¾-ton Ford van, '72 El Camino, race car trailer kits in stock. D-5578.
VICTORIA JEEP
HILLSIDE at ROCK BAY

1965 DODGE ½-TON, V-8, AUTOmatic, 8—16" wheels and tires, radio, twin gas tanks, large tool box, trailer hitch. $1400. Call Bob at 382-0223, 478-9609.

1952 MILITARY ¾-TON 4 BY 4, brand new 350 cu. in. GMC and 4-speed. Not running, many spare parts. Open to offers on $1500. 658-1045 after 6:30 p.m. only.

1972 DATSUN 1600 PICKUP, 4-cylinder, 4-speed, $2195. B. Madsen Motors Ltd., 2691 Sooke Rd., 478-5011. DL 5026.

1969 GMC ¾-TON V-8, 4-SPEED $1895.
GEM MOTOR SALES LTD.
480 Esquimalt Rd. 382-7195
D-5722

1970 FORD RANCHERO PICKUP, V-8, automatic, power steering, power brakes, radio, $2795. B. Madsen Motors Ltd., 2691 Sooke Rd., 478-5011. DL 5026.

NEW DODGE B300, FRONT SECtion on duals. 360 V-8, automatic transmission, power steering, power brakes, radio. The perfect camper or mini-home unit, $4900. Ed. 382-6522.

1951 CHEV PICKUP, BODY A little rough but mechanically in god condition. Ideal for custom work or a bush truck. Asking $250. 382-6688.

70 FORD RANCHERO PICKUP, V-8, automatic, power steering, power brakes, radio, $2795. B. Madsen Motors Ltd., 2691 Sooke Rd., 478-5011. DL 5026.

72 FARGO ½-TON, 6-CYL., 4-speed, tested till Sept. 6, heavy duty bumper, Caveman canopy, low mileage, excellent shape. $3400. 598-7903.

'69 FORD HALF-TON WITH CANopy, 3-speed, new clutch and muffler, superb condition. Must sell now. $2600 firm. 598-4824.

1971 VEGA WINDOW PANEL, 4-cylinder automatic, $1895. B. Madsen Motors Ltd., 2691 Sooke Rd., 478-5011. DL 5026.

'63 CHEV 6-PASSENGER ½-Ton Pickup, 6-cylinder, 4-speed, government tested, runs good, $850. D6905. Capri Motors, 385-3512.

1968 GMC, ½-TON PICKUP, BEST offer. Phone between 10 a.m. to 4 p.m. Monday to Friday at 388-6474.

151 TRUCKS AND BUSES

DRIVE WITH A SMILE TO
ENSIGN
Dodge TRUCKS
AND RECREATION VEHICLE CENTRE
QUADRA at CALEDONIA
QUALITY Used Trucks
With 2 Year G.W. Warranty in Writing

'74 DODGE ½-Ton Pick-up, 6-cylinder, Standard Transmission.

'74 DODGE ½ Ton Pick-up, V-8, 4 speed.

'73 DODGE ¾-Ton Pick-up, V-8, 4-speed.

'73 TOYOTA Pick-up, 4-speed, 4-cylinder, Radio, Fibreglass Canopy.

'73 DODGE one-ton flat-deck, V-8, 4-speed, power steering.

'72 FARGO 4-wheel drive pickup, V-8, 4-speed, locking hubs.

'72 DODGE ½-Ton Pick-up, V-8 Automatic, Radio. Adventure Package.

'72 VOLKS Chimo Camper, 4-cylinder, 4-speed, Radio, Fridge, Pressure water system. Sink.

'71 VOLKS Westphalia, 4-speed, 4-cylinder, sink, icebox, 110-volt wiring.

'70 DODGE ½-ton pickup, 6-cylinder, 3-speed, radio.

'70 I.H.C. 4-wheel drive Pick-up, V-8, Automatic, Power Steering, Power Brakes, Radio.

'70 FARGO Van, 6-cylinder, Standard.

'69 DODGE Van, 6-cylinder, Automatic.

'68 JEEP Panel, 6-cylinder, 3-speed, Standard.

ENSIGN Chrysler Plymouth Ltd.
TRUCK DIVISION
QUADRA at CALEDONIA
386-2411
Ask for Truck Sales
Dealer Lic. D 7348

HAVE I Got A DEAL FOR YOU
NEARLY NEW, 1974 FORD F-350 1-ton, cab and van with 6000 miles, rear duals, 350 V-8 automatic, power steering, power brakes, radio, saddle tanks with 12 ft. aluminum van body with sliding rear door. Registered 12,000 GVW.
Sale Price $7795
or
Lease at $206 per mo.
For further information contact
DANNY NUGENT
at
McCALLUM MOTORS LTD.
382-6122
D-7981

ATTENTION HUNTERS
1973 F 250, 4x4, heavy duty, with radial, 12 ply tires on split rims, new insulated canopy, 18,000 miles new condition. First $5,900 takes. 656-6171.

TRUCKTOWN 386-1711
Everything in Trucks
On Bay St. below Government St.
2525 Bridge St.

69 CHEV ¾-TON PICKUP, REbuilt V-8, 4-speed, $2395. B. Madsen Motors Ltd., 2691 Sooke Rd., 478-5011. DL 5026.

QUICK SALE AT $2900, 1972 GMC ½-ton, heavy duty, automatic, 350 V-8, low mileage, many extras, canopy, and 12' boat. 479-7476.

1974 ¾-TON GMC SIERRA Grande, fully equipped, air conditioning, heavy duty, 1500 miles, offer. 711 Pemberton.

WANTED: WARN ELECTRIC winch, 6000 or 8000 lbs., good condition. Reasonable. 478-9749.

1973 TOYOTA HILUX PICKUP and Okanagan canopy. Phone 478-5416.

'71 JIMMY GMC, 4-WHEEL drive, low mileage, A-1 shape, all options. $4595. 478-6463.

1964 GMC HALF-TON, 327, AUTOmatic transmission. New paint. Price $1075. 477-4388.

1968 FORD ½-TON TRUCK, 55,000 miles. Radio, good condition. 1899 John Rd., Sidney, 656-3979.

'72 DODGE VAN, 3 SPEED 6 cylinder, $3,200. Phone after 6 p.m. 382-0253.

'64 DODGE ½-TON PICKUP WITH wooden canopy $800. 386-8175 evenings.

1964 FORD ¾-TON WITH HEAVY suspension, needs little work on motor. Best offer. 383-3525.

'47 MERC ½-TON. OFFERS. 592-7658

151 TRUCKS AND BUSES

GOOD SELECTION NOW!
On 1974 GMC 4-wheel drive models.
¾-tons, Jimmy, Suburban, Fleetside and Stepside.
WE'RE CLEARING '74 STOCK
MAKE YOUR DEAL BEFORE '75 PRICE INCREASE
EMPRESS Leisureland
2524 DOUGLAS
382-5331
Empress Pontiac Buick Ltd.
Dealer Lic. D7339

BRAND NEW DATSUN ½ TON pickup, fully equipped.
McCALLUM MOTORS LTD.
1101 Yates D-6822 382-6122

1964 HALF-TON MERCURY 100, custom cab, 292 V-8 engine, automatic, good running order and appearance, $895. 652-2982.

ONE '69 60-TON COLUMBIA trailer and two off-highway heavy-duty logging trucks — 15 ft. bunks with contract. 479-3767 evenings.

1973 FORD ½-TON, XL RANGER, power steering, radio, 4 new tires. Must Sell! Offers over $3500 accepted. 479-7777.

'73 DODGE KARY VAN (PARCEL delivery type) 8200 GVW. Excellent condition, 24,000 miles. $4,800. 287-6103.

'61 FORD ECONOLINE WINDOW van, semi-camperized, low mileage for year, $1,950 or best offer. 477-2816.

'71 CHEV ¾-TON TRUCK, AT, PS, PB, heavy duty springs, excellent condition—With or without 11½' camper. Best offer. 598-7201.

1972 FORD 1-TON, C AND C ON duals, 360, V-8, 4-speed, low mileage, $3795. B. Madsen Motors Ltd., 2691 Sooke Rd., 478-5011. DL 5026.

1969 CHEV ¾-TON PICKUP, REbuilt V-8, 4-speed, $2395. B. Madsen Motors Ltd., 2691 Sooke Rd., 478-5011. DL 5026.

'61 FORD ECONOLINE WINDOW van, semi-camperized, low mileage for year, $1,950 or best offer. 477-2816.

RARE 51 AUSTIN PICKUP 4-speed, buckets, good shape. All around, runs fair. $400. Call Bob at 382-0223, 478-9609.

IEN BARKLEY INTERNATIONAL
New and Used Trucks
517 Herald St. 388-5508

1953 FORD PICKUP, CONVERTed to 12 volts, reliable 6-cylinder, tested till '75. $550. 385-2854, after 6 p.m.

'69 GMC VAN, GOOD SHAPE, new brakes, new radials, city tested. $2,100. 385-5130.

1300 DATSUN WITH CANOPY, best offer. 382-8622 between 11 a.m. - 4 p.m.

'54 MERC 352 AUTOMATIC, BEST offers over $500. 477-6349 after 7 p.m.

1965 INTERNATIONAL PICKUP, 4-speed Positrac, $950. 478-5609.

72 DATSUN PICKUP, GOOD CONdition, asking $2475. 383-7006.

1972 DODGE B200 VAN, LOADED. Best offer. 478-5905.

71 DATSUN PICKUP, TAPE AND radio, good condition. 382-8717.

1966 DODGE PICKUP WITH CANopy. Excellent. $995. 382-6269.

1955 JEEP 4-WHEEL DRIVE pickup. Phone 383-7529 after 5:30.

158 TIRES

GENERAL
'GRABBERS'
Wide Style — Tubeless
"RAISED WHITE LETTERS"
G60-14s at $47.52 each.
"CHARGEX" or PAY DAY TERMS at
D & D TIRE
1620 Blanshard St.
382-7283

FOUR 15" CANADIAN MAGS, 8½" wide, Ford 5½" bolt pattern, 4 Tiger Paws G60x15, excellent condition. 383-0636.

WHAT DO YOU NEED? Good selection of used and new tires and a few wheels at discount prices. 592-4218.

TWO 7.75X15" FIRESTONE 500S, whitewall, never used, cost over $60, asking $40. 386-0942.

F78X14, 600X12, 600X13, 845X15, AS new. 592-6267.

4 WHEELS AND TIRES 16.5X875. 479-6448.

160 PARTS, ACCESSORIES

LS 7
454 cu. in.
465 H.P.
NOW IN STOCK!
—ALSO—
—375 h.p. 327 Cu. In. short block
—LTI, 370 H.P. 350 Cu. In. short block
—302 and 350 bare blocks
—Canted plug small block head
—Small block off road camshafts
EMPRESS PONTIAC BUICK LTD.
388-5141

SUMMER Spectacular
SPEED EQUIPMENT SALE
Casler headers complete $99.95. Vertical gate shifters $99.95. Accel dual point dist. $59.95. All Edelbrock torquers and Tarantulas $129.95. Hurst or Gabriel air shocks $39.95. Stainless steel flexalite fans $14.95. Accel super coils $24.95. Crane Fireball cams $39.95. Everything else in stock 20 per cent off U.S. list price Crafar, Hooker, MRG., etc. ends Sat.
COMPETITION WEST
6-10 WEEKDAYS
10-6 SAT.
493 D BURNSIDE
BESIDE POP SHOPPE FACTORY
382-2234

1965 OLDS F85, FOR PARTS, works as is, $200 hole. 388-9838.

4 FORD 10" WIDE RIMS ALL with BIG tires. 478-2304.

55 CHEV EXCELLENT FOR parts, best offer. 477-2485.

WANTED: 6 CYLINDER FOR '58 International, 383-4553.

SLANT 6 MOTOR, 58 PONTIAC for sale. 477-8680.

160 PARTS, ACCESSORIES

Sears
RECONDITIONED ENGINES
Motor problems? Buy a reconditioned motor from SEARS with a 24,000-mile guarantee. Call Gary, John or Frank at 388-9111 (local 251). Call today.
Simpsons-Sears Ltd.

OUR NEW LOCATION
Your Car's "Heart" is the BATTERY.
Sure Start Every Time GET an "ACME"
LOWEST PRICES IN TOWN
Delivered and Installed
FRANCIS BATTERY and TIRES LTD.
2150 Blanshard Street

2 — 10" WHEELS AND TIRES, Chevrolet, $65. 2—6" mags, Chev, $50. 2—Chev 4-barrel manifolds and Carters, $60 each. 2—600 CFM Holley with gear drives, $50 each. 2:02 heads, $150 set (2 sets). 1:94 heads, $100 set (2 sets). Ford top loader $275. Bob at 382-0223, 478-9609.

1962 COMET PARTS, 1960 PONTiac, radio with speakers $20, Chev 3 speed trans. $25, 350 Honda turn signals and chrome headlight mounts. Wanted bumper grill and gravel pan for 1962 Comet. 479-4464 after 6.

1963 ACADIAN HARDTOP, NO motor. 1969 350 Chevy Shortblock. Mallory dual point distributor with all new parts, many other Chevy parts. Moving east, must sell, offers. 479-8639.

SIX VOLT CUSTOM RADIO FOR 53-57 VW. Also 6 volt gas heater, both for $30. Also AM-FM marine band radio, 6 or 12 volt, $45. 478-2825.

MARK TEN C.D. IGNITION SYSTem does save gas and eliminates 3 out of 4 tune-ups. Details from Trans-World Enterprise, 1817 Douglas, 385-1941.

RADIATOR REPAIRS, FAST TOP quality repairs at Maurice's Auto Body, 427 Bets St., phone 384-3121 Located behind the Burnside Pay and Save Gas Station.

'72 FORD F100 PARTS 302 V-8 and 4-spd. trans. $450. Box $250 Rear bumper, front end, rear end, doors, seat, etc. 477-6118 or 478-3051.

MUST SELL
Mild 340 cam and solid lifters with cam chain and sprocket with complete set of gaskets. All new. Best offer. 383-9765.

MECHANICS' SPECIALS, '63 Mercedes 220S, '66 Austin Mini, '56 Humber. Haldin Motors. 384-6713. D5180.

'64—283 WITH 2-SPEED AUTOMAtic transmission. No starter motor or generator, $100 or best offer. 479-7933, after 4 p.m.

WRECKING 1966 DATSUN PICKup. 1300 motor, transmission, other parts. 479-5926.

FORD 352 WITH REBUILT AUTOmatic transmission, very good condition, $300. 478-2027.

AUSTIN HEALY 3000 ENGINE with a Westminster around it. $425. 386-3661.

1962 AUSTIN CAMBRIDGE FOR sale, for parts. 384-9702 after 6 p.m.

'63 FALCON FOR PARTS, 170 CU. in. 4 speed, needs shifter. Ask for Doug, 479-4105.

MAZDA KEYSTONE SLOTTED mags and wide oval tires. Phone 383-7576 after 5 p.m.

MGB ROLL BAR, FULL WIDTH, accessory steering wheel for MGB. 592-2912.

PAIR OF 6-PLY UNIROYAL 715 tires, near new, new tubes. 478-4630.

'71 VW SHORT BLOCK MOTOR $225, 598-3525.

SCRAP CARS HAULED
479-1609

2 CHROME CHEV. RIMS, 15"
386-0692.

FENDER SKIRTS FOR 1961 T-Bird. 479-5439.

WANTED 318 DODGE ENGINE. 658-8131.

'57 METEOR SEDAN, $25 AS IS or for parts. 384-4237.

166 CARS AND TRUCKS WANTED

WANTED FOR CASH
Sport Cars
Luxury Cars
Muscle Cars
Import Cars
Compact Cars
Motorhomes
Trucks
Motorcycles
HIGHEST CASH PRICES PAID FOR LOCAL PREMIUM AUTOMOBILES PAID FOR OR NOT!
DePAPE
760 JOHNSON STREET
(REAR OF SHELL STATION)
384-8035
DePAPE MOTORS LTD.

Speedway
VOLKSWAGEN PORSCHE AUDI
CARS WANTED
WE WILL PAY CASH FOR YOUR CAR PAID FOR OR NOT WE NEED ALL MAKES
Speedway Motors Ltd.
971 Yates at Vancouver
Dealer Licence D-6055
385-2415

1970 OR 1971, LOW MILEAGE, medium sized. Cash purchase. Victoria Press Box 603.

SHELBOURNE AUTO MART LTD. 1640 Cedar Hill X Rd. 477-9166
We buy cars — Instant Cash

WANTED: AUSTIN HEALEY. 479-5100. Will pay cash.

166 CARS AND TRUCKS WANTED

We Buy Cars and Trucks EVERY DAY
(PAID FOR OR NOT)
Is Yours For Sale?
INSTANT CASH
TOP PRICES PAID
TRY
FAIRWAY AUTO BROKERS
384-1412 950 Yates St.
(24-Hr. Phone Service)
D-5039

BEFORE YOU SELL YOUR Car
CONSULT
Wille Motors
INSTANT CASH!!
3240 Douglas 382-2313

168 CAMPERS, TRAILERS AND MOTOR HOMES

1975
R.V. prices will be higher. Deal now and save on these 1974 models.

SCAMPER 16' sleeps 6, fridge and furnace $3150.00

SCAMPER model 160. Sleeps 6, fridge, furnace and toilet $3395.00

SCAMPER model 180. Sleeps 6, fridge, furnace, toilet, shower, h-w heater, battery package $4195.00

TERRY 13', sleeps family of 4, stove, toilet area, twin propane tanks, battery package $1995.00

SEPT. SPECIAL
10'FUNTIME camper, one only, sleeps 6, 3-way fridge, forced air heating system, stove and oven, electric water pump, Queen size bed, large toilet area, all radius style opening windows, fully insulated $3295.00
You save $400.00 on this unit.

HERE'S ANOTHER
72 SCAMPER 160 model. Never been used, Fridge, furnace, stove, toilet, sleeps 6 $2795.00

Many other outstanding buys on hard tops, trailers, campers and motor homes, as well as many good used TRUCK CAMPERS from $695
PURVIS FLACK
TRAILER SALES AND SERVICE
1080 GOLDSTREAM AVE.
IN LANGFORD
478-8377
Open evenings Mon. through Fri.
Sunday afternoons as well
DL 6905

WINNEBAGO
'74 MODEL CLEAROUT
1-MINNIE Wagon
1-MINNIE Winnie
1-19 ft. BRAVE
1-24 ft. EXPO Model
2-16 ft. TRAILERS
CORNELL—CHEV.—OLDS.
3050 Douglas 385-5777
Dealer Lic. D-5388

FENNELL'S TRAILER SUPPLIES
Parts — Propane — Repairs
Profiled Aluminum
GALAXIE CAMPERS
SPORTSMAN CANOPIES
6459 Pat Bay Hwy. 652-2511

SAVE $1000!
Also beat the price increase, 1973 19' BARTH class A motor home. Many extras on this luxury unit. Also save $700 on 1974 20' SECURITY mini home. For a good deal on either of these 2 units phone CHARLIE PETERSON at EMPRESS - PONTIAC BUICK LTD., 382-7121 or res. 592-0458. DL 7326.

'65 FORD ¾-ton with 11 ft. camper, including stove with oven, gas-electric fridge, toilet, holding tank, fully insulated, immaculate, one owner. Heavy Duty Unit. MUST BE SEEN. D-5722.
Gem Motor Sales
480 Esquimalt 195 382-7195

'70 26 FT. MOTOR HOME, 5 speed transmission, 2 speed axle, radio, T.V., stereo, 3-way fridge, shower, dish unit, have everything new, plus 100 cc Yamaha motor bike with carrier and a lot more. Closest offer to $16,000. After 5 p.m., all day on the weekend. 386-3976.

DOGWOOD TRAILER SALES
PARTS — PROPANE
RENTALS
RANDELL TRAILERS AND CAMPERS 478-6841
2630 Deville Road
Dealer Licence D-7410
Highway 1 and Millstream Rd.

1974 TIMBERLINE, 21½' DE luxe travel trailer, the ultimate in luxury used only 2 weeks. Too many features to mention, must be seen to be appreciated. New price $6500 what offers? 384-8486.

28' CHAMPION MOTOR HOME for sale, only 9,000 miles, beautifully appointed, modern interior, sleeps 6 in comfort, fully winterized. 382-5265.

1965 INTERNATIONAL CAMPER, sleeps two big plus two medium, good storage, fully insulated, propane stove, stereo, mechanically sound. City tested. $1,900. 388-4728.

MUST SELL THIS WEEK. CAMperette, fully equipped, 8-4 only. 388-1685.
12

RENT HARDTOP TENT TRAILERS AND MOTORHOME
G.C.M. Motors Ltd., 780 Goldstream Ave., 478-3242. D7197.

12X20' CABANA, 2 ROOMS, ONE with wall to wall, one utility, aluminum windows, well kept. 478-6259.

DESPERATE — MOVING, NO place to store, 11' Trailer, toilet, sink, stove, lots of extras. $800. 384-6296.

UTILITY TRAILER INSIDE MEAsurements 50"x9', extra heavy duty, 2 sets of springs, $250 firm. 652-1901.

1973 PARKLAND TENT TRAILer. Stove, sink, icebox, 10 gallon water tank, closet, propane tank, sleeps 6. $1500 firm. 388-7051.

APACHE HARDTOP, 1974 NEW model Hawk. Stove, sink, fridge, sleeps six. bargain at $1900 592-6379.

1972 VOLKSWAGEN CAMPER, original owner, $4500, call between 6-7 p.m. 385-1803.

11-FT. CAMPER, STOVE, fridge, furnace, good condition. 386-8631.

TRUCK CANOPY, 4-DOOR Chevrolet truck. 478-4630.

168 CAMPERS, TRAILERS AND MOTOR HOMES

S. J. PEDEN LTD.
YOUR VANGUARD DEALER
1974 Vanguard Camper CLEARANCE

11' VANGUARD self contained, shower model c-w fridge, furnace, oven, toilet. NOW ONLY $3862

11' VANGUARD self contained c-w fridge, furnace, oven, toilet, double tanks. NOW ONLY $3293

11' VANGUARD de luxe self contained shower model, with fibreglass roof, fridge, furnace, oven, extra tank. NOW ONLY $4519

11' VANGUARD de luxe self contained with fibreglass roof, fridge, furnace, oven, extra tank. NOW ONLY $3969

8'6" VANGUARD, sleeps 6. NOW ONLY $2080

8' CAB HIGH CANOPY TOPS. ONLY $365

14' VANGUARD trailer c-w toilet compartment. NOW ONLY $2120

21' VANGUARD 5th Wheel trailer self contained. NOW ONLY $6453

JUST TRADED
72 Ford ¾ Ranger XLT, 5700 miles, 390, automatic, power steering and brakes, radio, camper special, many extras c-w 72 Skipper 11 ft. self-contained, fridge, shower, toilet, oven, fibreglass roof, very clean $8190.

Van Tops Camper Rentals
PARTS AND ACCESSORIES
If you're building a camper, trailer, or boat, or converting a van or just modifying what you have be sure to see our large assortment of SINKS, FRIDGES, ICE BOXES, INSULATION, HOT PLATES, ROOF VENTS, WINDOWS, SPRUCE FRAMING PANELLING, TOILETS, LIGHT FIXTURES, HEATERS, WATER TANKS, TABLE LEGS and many, many other useful items.
S. J. PEDEN LTD.
DL 7338
2855 Quesnel St.
386-3464

In Stock Now
THE FABULOUS PROWLERS FOR 1975
Take a look at the 17½ ft. shower model; 18½ ft. tandem; the terrific 20 ft.; or the big family size 20½ ft. A must to see is the roomy 23 ft. These 1975 units are a real knock out! Immediate delivery on all above models.

ALL NEW '75 PROWLERS Purchased during the next 30 days will be given an opportunity to save money on the option of all options — a fantastic AIR CONDITIONER
Get all the details from KIRK or BARRY at
COASTLINE TRAILER CENTRE
(1971 LTD.)
1915 QUADRA ST.
388-6021
"TRY US YOU'LL LIKE US"
Dealer Lic. D-7405

CLEARANCE SALE!
ON 1974 ARISTOCRAT Trailers
FROM $3995
ONLY 2 LEFT
1 — 18' Tandem
1 — 20'6" Tandem
HORWOOD MAZDA
385-1451
Johnson and Blanshard
DEALERS LIC. D-7222

LAYTON WEEK-N-DER COUNTRY SQUIRE GEM TOPS
DROP IN AND SEE the new WEEK-N-DERS
8 ft., 9½ ft., 11 ft.
also the new IMPORT MODELS

'69 8½ FT. VANGUARD 3-way fridge, stove and oven, cery clean $1695
74 27 FT. TERRY TRAILER, double doors, fully

169 MOBILE HOMES AND PARKS

TRIANGLE HOMES LTD.

GENERAL, LEADER PYRAMID, WESTBROOK KNIGHT, SQUIRE, PAGE
2435 TRANS-CAN. HWY.
478-1774

Dealer Lic. MCD 25171

Happy Valley HOMES LIMITED
Dealer's No. D-1837
2681 Sooke Road
478-8303

—Park space available with all purchases
—Choice of 4 different park locations
—Good variety of stock selection

REDUCED. DOUBLE-WIDE, 3-bedroom, unfurnished. Children allowed. $12,500. Pedder Bay.

1973 BON PRIX DELUXE 12' x 52', $10,000. 478-2877.

178 SUMMER RESORTS

EXCELLENT FISHING
And breathtaking scenery at Taku Resort off Vancouver Island. Self contained large A-Frame cabins. Lower fall rates, start in September open year round. Write Taku Resort, Box 1, Herlof Bay, Quadra Island, B.C. or phone 604-285-3242.

RIVERSIDE RESORT R.R. 1, Qualicum, Phone 752-9544. Holiday units and cottages, 50% off after September 5th. Monthly rate $120 up.

185 CONVALESCENT AND REST HOMES

PRIVATE OR SEMI-PRIVATE accommodation available for ladies or gents, tray service or dining room, good food, friendly personal care. Across from Government House park. Phone 385-4561.

SEMI-PRIVATE ROOMS, LADIES and gentlemen, good food, 24 hr. service, lovely surroundings. 385-9821.

CHARMING ACCOMMODATION, ladies, no stairs, nutritious meals, kindly attention. 384-0693.

190 ROOM AND BOARD

SHEFFIELD MANOR, BRIGHT sunny room available for senior citizen. Reasonable rates, excellent meals and home care. 383-1352.

FREE ROOM AND BOARD FOR female student in exchange for 2 hours janitorial work nightly. Phone 383-0746.

GLANFORD, UNIVERSITY STUDENT preferred. $125. 479-5057, after 6.

WORKING MEN, 3 MEALS, laundry. $175 month. Five minutes from downtown. 382-3560.

191 ROOM AND BOARD WANTED

QUIET, NON-SMOKING, NON-drinking graduate student seeks good room and board. Preferably with family near university or on bus route. Leave message Paul, local 315, 477-6911.

ROOM FOR 2 FEMALE STUDENTS to share, own entrance, on direct bus line to University. toria Press, Box 598.

193 ROOMS TO RENT

CENTRALLY LOCATED HOTEL Offers furnished accommodation at special off season monthly rates, effective September 1st, 1974. Apply James Bay Inn, 270 Government St., 384-7151.

WANTED: FEMALE, ROOM AND board, $90, immediately. Must be pleasantly mannered, good meals, bus stop close by. Woodwards area. Phone 382-2038 after 7 p.m.

ROOM TO RENT, SHARE KITCHEN and bath facilities, $70 month. Phone 382-3511 between 10 and 12 a.m.

NEED TWO RELIABLE MATURE girls, non-smokers, willing to share room in house in James Bay. 383-9010.

SLEEPING ROOM AVAILABLE October 1st. No cooking, $50 month. Call 385-8052, after 5 p.m.

FURNISHED ROOM IN QUIET home. Walking distance. 315 Vancouver St.

SINGLE ROOMS, WITH SHARED kitchen, children welcome and pets. Hillside area. 479-5054.

TWO ROOM SUITE FOR RENT immediately. 386-7805.

194 ROOMS WANTED

RESPECTABLE ARTIST, NON-smoker wants bright room for occasional hobby painting. No cooking or sleeping facilities needed. 477-5815.

197 HOUSEKEEPING ROOMS TO RENT

FAIRFIELD IN QUIET HOME, large housekeeping room for working person, must have job. $65 per month. 385-2845 eves.

BRIGHT BEDROOM, CLOSE TO town, $72.00. Utilities included. No pets. 382-5521. 2319 Wark Street.

ALL FOUND, CLEAN, WARM, seaview, Fairfield, gentleman preferred. 382-0541.

CLOSE IN ROOM, KITCHENette, business or retired lady, quiet. 388-5666.

ROOM FOR MIDDLEAGED lady, near Jubilee Hospital, kitchen facilities. $60. Phone 388-9540.

RITZ HOTEL
710 Fort St. 383-1021

199 HOUSEKEEPING ROOMS WANTED

SEMI - RETIRED GENTLEMAN, references, seeking light housekeeping room. Victoria Press, Box 573.

200 APARTMENTS TO RENT UNFURNISHED

Chateau Victoria
740 BURDETT AVE., VICTORIA, B.C.
TEL. (604) 382-422

NOW RENTING!

Victoria's newest downtown residential and commercial complex. Breathtaking panoramic views of the city, sea and mtns. Superior fire and sound-proofing, wall-to-wall carpets, drapes, balconies, colored appliances. Adult oriented. 'Sorry, no pets.' 'Parrot House'' roof top restaurant. Covered parking.

1 Bedroom suites from $190
Bed. Penthouse suites from $385

INFORMATION:
CALL 382-4221

SPACIOUS DUPLEX-LIKE apartment, one bedroom plus, secluded waterfront Inner Harbor. Includes fridge, stove, washer and dryer. Require quiet couple or single person. $275 includes all utilities. Vacant now. 383-4568.

200 APARTMENTS TO RENT UNFURNISHED

Windsor Court
260 GORGE ROAD

LUXURY LIVING

Facilities include indoor swimming pool, hydro therapy pool, saunas, squash and tennis court and exercise room.

ADULTS ONLY
SORRY, NO PETS
1-Bedroom Suites $195-$213
2-Bedroom Suites $245-$285
Call Mr. and Mrs. D. Bertrand
388-4555
MacArthur Park Estates Ltd

DE LUXE EXECUTIVE SUITE. 1400 sq. ft. 2 bedrooms, 2 bathrooms, beautifully decorated, all appliances, $450 with lease. Business phone 388-7311, home 652-1558.

BLUE CEDAR
820 Craigflower. 2 one bedroom suites, 1 bachelor, mature persons only. 382-5641.

MILL BAY AREA, LARGE 1 bedroom partly furnished apartment. Close to bus and stores. $135. 743-5003.

ONE BEDROOM APARTMENT $125. Older tenants. Bus at door. Cook Street. 383-9243.

ONE-BEDROOM SUITE, OAK Bay Ave. October 1. Adults only. No pets. Victoria Press, Box 579.

3710 CRAIGMILLER, TATTERSAL and Quadra, 2-bedroom suite. $220. Utilities included. View at 6-8 p.m.

201 APARTMENTS TO RENT FURNISHED

THE ROYAL SCOT
425 QUEBEC

This new apartment bldg. offers: Fully furnished 1-B.R. suites — Color TV, shag carpets, linen, dishes, laundry facilities, indoor pool, whirlpool, sauna, games room, underground parking.
Managers:
Mr. and Mrs. G. Arnold
Phone 385-3543

FULLY FURNISHED BACH. AND 1-B.R. Ste. available from $220 month. Includes cooking facilities, coloured TV, maid service, laundromat. Available from September 16. Call now.

CRAIGFLOWER MOTEL
388-7861

PENTHOUSE MANOR
2930 WASHINGTON ST.

Deluxe one bedroom and bachelor suites.

388-7818

KITCHEN UNITS AVAILABLE AT Maple Leaf Motel, weekly or monthly rates. 388-6488.

NEW WELL-FINISHED SUITE with kitchen and bath, $85. 3071 Washington St. or 386-0204.

FURNISHED BACHELOR apartment, close to bus, mature adult only. 385-6654.

202 FURNITURE TO RENT

STANDARD FURNITURE
Three Rooms from
$35 per month
Immediate Delivery
382-5111

203 APARTMENTS WANTED

YOUNG MARRIED WORKING couple (no children or pets) would like to find clean and bright apartment preferably in Oak Bay or Fairfield district. Please phone 477-1557 between 6-8 p.m.

TWO YOUNG MEN REQUIRE rental accommodation, will consider any age or type building within Greater Victoria area. Please leave messages. 592-2193.

HELP! RESPONSIBLE WORKING girl needs small unfurnished apartment near town on or before Oct. 1st. Carol 286-9212 or 385-3001 after 5 p.m.

URGENT 2-BEDROOM APARTMENT needed for 2 adults and 2 children, around $195, Reply Victoria Press, Box 598.

WORKING MOTHER AGE 21 and 1 child, urgently needs a place to live, will consider anything. 385-8978 after 6.

WORKING GIRL, FOR OCT. 1, Gorge or Esquimalt area, between $100-$130. Phone evenings only, 478-8828.

PROFESSIONAL WOMAN REquires one or two bedroom house or apartment, Oct. 1 or sooner 383-0441 after 5 p.m.

WANTED BY MIDDLE AGED single woman teacher 1 bedroom apartment or bachelor suite semi or unfurnished. 384-4704.

WANTED BY SIXTY YEAR OLD non-smoking widow, one bedroom apartment by October 15th, up to $150. Victoria Press, Box 619.

QUIET, NON-SMOKING FEMALE student desperately needs self-contained suite within reasonable radius of UVic. 592-1429.

1 BEDROOM, UNFURNISHED, single male person, required immediately. Approximately $130-$160. 384-7014.

YOUNG COUPLE WANT ONE-bedroom basement suite or apartment for November 1st. Vicinity of Woolco-Mt. View. 382-0645.

YOUNG WORKING GIRL LOOKing for same to share apartment. 477-8011 after 6.

ONE OR TWO-BEDROOM apartment in Jubilee area immediately. 383-5428.

WORKING GIRL REQUIRES bachelor or 1 bedroom suite. 382-2946 between 11 a.m.-2 p.m.

TWO MATURE MALE STUDENTS desire 1 or 2-bedroom suite. References. 384-4028.

RELIABLE OLDER LADY wishes apartment 2nd or 3rd floor. Oak Bay area. 658-1031.

206 DUPLEXES TO RENT

ESQUIMALT
IMMEDIATE POSSESSION
Spanish style in quiet treed area. Three Bedrooms. APPLY IN PERSON ONLY.
RITHET AGENCIES LIMITED.
714 FORT ST.

SPACIOUS SUITE WITH A BEAUtiful sea view. 1 bedroom with dining room or dining room may be used as second bedroom. A total of 1250 sq. ft. of living area with wall-to-wall carpeting, fireplace, fridge and range and carport. $325. Adults only please. 592-6560 after 5 p.m.

LARGE NEW EXECUTIVE 3-bedroom, full basement, Saxe Point area. Sea glimpses on a treed and completely secluded lot. $375. Call 658-8316, after 7, evenings.

ONE OR TWO BEDROOMS, LEFT in top half of duplex. Sharing cost with 2 other people. View at 383 East Burnside.

SMALL OLDER DUPLEX, FIREplace, prefer quiet couple, 1 child welcome, no pets please. 478-8479 after 6 p.m. only.

AVAILABLE OCTOBER 1, TWO-bedroom side by side duplex, $195 per month. 479-5558.

ONE BEDROOM APARTMENT, unfurnished, available immediately, no pets. Phone 479-4069.

207 DUPLEXES WANTED TO RENT

WANTED BY OCTOBER 1ST, 2-bedroom duplex, for 2 mature adults, and 1 clean cat. Rent $200-$225. 382-7625 after 5 p.m.

210 HOUSES TO RENT UNFURNISHED

MORNINGSIDE WEST
LARCHWOOD AND LAVAL
We will have some 3-bedroom townhouses available. Featuring 2 and 3 bathrooms, full basements, automatic oil heat, 1,220 and 1,281 sq. ft., W-W carpeting, drapes, fridge, range, washer, dryer, fireplace. Rents $325.
Byron Price and Associates Ltd.
385-2458

MODERN HOME WITH SEAview. 2 bedrooms and den. 3325 Anchorage Avenue. Sorry, no pets. $350 per month. 479-8554.

210 HOUSES TO RENT UNFURNISHED

INNER HARBOR WATERFRONT, 2-bedroom with walk-in closet, large executive house. Sweeping views, fireplace, wall-to-wall. Garage, rumpus room, all appliances including dishwasher. Ideal for retired couple. Good references. Vacant now. $425 includes all utilities. 383-4568.

3-BEDROOM BRIGHT SPACIOUS townhouse condominium, wall-to-wall shag, 2 baths, fridge, stove, washer and dryer. Excellent bus transportation, parks, golf, stores and schools. Gorge Vale area, available Sept. 15. $325. Good references. 383-4568.

OCT. 1, 2-BEDROOM BASEMENT. Large lot, Fairfield. ½ block to sea. $310 per month. Prefer older couple. References. Victoria Press, Box 616.

CARETAKER REQUIRED FOR trailer park, small duties in lieu of rent for 3-bedroom house. Ideal for pensioner, must be reliable. Apply 3430 Seymour Ave., off Cloverdale.

BRAND NEW 3-BEDROOM HOME in Gordon Head, wall-to-wall carpet, dishwasher, 1½ baths full basement. References requested. $400 per month. 477-6192.

OLDER 3-BEDROOM FAMILY house, Fernwood area. Close to schools and bus. Phone 592-7334.

1-BEDROOM COTTAGE, ELDERly couples only. 478-6268.

211 HOUSES TO RENT FURNISHED

NEW EXCLUSIVE WAterfront luxury condominium, near Oak Bay Marina, for 6-9 months, professionally decorated, furnished, 2 bedrooms, sauna and whirlpool facilities, immediate occupancy, to one or two responsible tenants. $350. 598-4475.

SOUTH FAIRFIELD, 3 BLOCKS from beach or park, from Oct. 15th to April 15th. Furnished 2 to 3-bedroom, full basement home with sauna. Responsible couple, preferrably older. References required. $325 plus utilities. 382-1556.

212 HOUSES WANTED TO RENT

YOUNG WORKING COUPLE looking for a home in Shawnigan Lake, Cobble Hill, Mill Bay area. References available. Phone 743-5273 after 5 p.m.

RESPONSIBLE COUPLE AND teenage boy require home in Langford-Colwood or Metchosin area, by Sept. 30th. 478-2483.

URGENT, NO PLACE TO GO, mother and 4 school-age, 1 preschool. Janet, 477-6911 days, Local 864. 386-2754 evenings.

3 RESPONSIBLE WORKING girls and one child want a 3 bedroom or more home. References. 386-1697.

QUIET WORKING COUPLE WITH clean cat require apartment or house, preferably house, immediately. 245-4844 collect, Ladysmith.

HOUSESITTER, EXPERIENCED, reliable, bondable, 4-9 months, available immediately. Victoria Press, Box 547.

tember 15th by young couple with baby, small house or cabin. Husband employed in Victoria. Call collect 274-2076.

$25 REWARD FOR DEFINITE lead to 2 bedroom duplex or house, for responsible couple. Under $210. 477-5398.

2 RESPONSIBLE WORKING girls desperately need 2-bedroom house or suite. 384-8630 or 478-7366.

URGENT, 1 OR 2 BEDROOM house, older couple. References. 384-0366.

YOUNG MARRIED COUPLE needs 1 or 2-bedroom home under $200. 383-4484, after 4 p.m.

CARPENTER WILL RENOVATE 2 to 3-bedroom house in exchange for rent. 592-7841.

URGENT: 2-BEDROOM HOUSE by older couple. References. 384-0366.

MOTHER WITH ONE CHILD DEsires 2-bedroom home with yard up to $200. 386-6980.

HOUSE OR CABIN ON ANY OF the Gulf Islands or country willing to repair. Call George. 385-1575.

MARRIED COUPLE WANT house on or near water. 385-4687.

215 HALLS, WAREHOUSES, STORES AND OFFICES TO RENT

OFFICES

1—BURNSIDE PLACE — A new 9000 sq. ft. office building just off Douglas St. Ample parking — Reasonable rates. Available Oct. 1, 1974.
2—FORT STREET — Ready Nov., 1974. Top quality professional office space with parking. Up to 6700 sq. ft. available. Fully air conditioned. Excellent design.
3—HILLSIDE HOUSE — Only 6,000 sq. ft. remains in this fully air conditioned 40,000 sq. ft. office complex. Parking for 60 cars. Minutes from town, across from Victoria's largest shopping centre.
4—SMALL OFFICE — One or two man office available just off The Gorge Road in new building. Parking available.
5—LANGFORD — Small office ready for occupancy in new building. Ample parking, reasonable rates.
R. I. MURPHY 384-8126
PEMBERTON, HOLMES LTD.

Office Space Available
At new Gorge Shopping Centre. No. 201-2951 Tillicum. Air conditioned, excellent location, currently being rented to optometrist, dentist, government, etc. 388-5812 and 388-6113

AVAILABLE IMMEDIATELY IN Vic West-Esquimalt area, office space in areas of 600 to 800 sq. ft. Building is near new. Rents start at $125 and include heat and light. Call Mr. Anderson, Tudor Estates, 382-2721 or 477-4985.

LEASING SOON
Retail and office space in new building on trans-Canada highway in Duncan. Ph. 246-9334 or write Art Harrison, 170 Trans Can. Highway, Duncan.

OFFICE SPACE
Available at the new Gorge Shopping Centre. Ideal for Professional use. Currently being leased to Dentist, Optometrist, Government. 201-2951 Tillicum Rd. 388-5812.

WANTED TO RENT: LARGE heated garage, basement room, back store room or something similar for clean storage purposes. Must have lockable private entrance. 388-5342.

OFFICE SPACE WANTED: 1400 to 1500 sq. ft., North Quadra, North Shelbourne area. Ground floor only. 479-7191, 9 a.m. to 5 p.m.

CITY CENTRE
Store or office, 2200 sq. ft. completely remodelled in the heart of Victoria business district. 477-5719 or 477-2106.

NEW OFFICE SPACE
Available in Woolco area. Several shapes and sizes in new building with easy access by car and bus. Tel. 385-3633.

WAREHOUSE SPACE FOR LIGHT manufacturing, 3,000 to 10,000 sq. ft. Secretarial service available. 652-1932, evenings. 656-3233.

DOWNTOWN SECOND FLOOR office space. Approximately 450 sq. ft. Suitable for accountant, etc. $150. 384-9012.

CONCRETE BUILDING FOR rent downtown, up to 21,000 sq. ft. 386-9901 from 9-5 p.m.

WANTED TO RENT: STREET level floor space 300 - 500 sq. ft. Urgent. 592-1323.

STORAGE SPACE AVAILABLE, reasonable rates. 388-5812.

WAREHOUSE SPACE WANTED 1000 sq. ft. or less. 477-1360.

233 MORTGAGE LOANS AND INSURANCE

MORTGAGE MONEY
Private and institutional funds available for all types of mortgage financing. Buying a home or refinancing for investment or to pay off debts. Mortgages and agreements bought and sold. KAJ JACOBSEN 382-9191. CANADA PERMANENT TRUST REAL ESTATE DIVISION.

NEW LOW RATE
All the money you need, 2nd mortgages. R. Geddes, Principal Properties Ltd. Days 477-9514, eves., 477-6430.

WE HAVE FUNDS AVAILABLE for first, second, third mortgages. Interim financing. Current competitive rates. Rae Investments Ltd., 388-7691; evenings 477-3886.

233 MORTGAGE LOANS AND INSURANCE

1ST—2ND—3RD MORTGAGE LOANS
NO BONUS
NO DISCOUNT
NO HIDDEN CHARGES

Examples

Borrow	Pay Monthly
$ 2,500	$ 37.00
$ 5,000	$ 74.00
$10,000	$148.00
$15,000	$222.00

15-year ammort. — 5-year term
No amounts too small or too large
Highest prices paid for existing mortgages or agreements
Interviews in the privacy of your home
Money immediately available

W. A. (Bill) Hodgson
385-4528 385-2458
24 Hour Service
Byron Price and Associates Ltd.

1st and 2nd MORTGAGE LOANS
PRIVATE AND INSTITUTIONAL UNLIMITED AMOUNTS FOR COMMERCIAL RESIDENTIAL AND INTERIM FINANCING MORTGAGES AND AGREEMENTS PURCHASED
IMMEDIATE DECISIONS
Competitive Interest Rates
P. R. Brown and Sons Ltd.
762 Fort St.
385-3435

NEED MONEY?
First, Second or Third Mortgages available based on market value. Free evaluation on your home or land.
Call ELLWOOD NAULT,
388-4150 or
OLYMPIC REALTY LTD.,
385-5741

234 MORTGAGES FOR SALE

1ST AND 2ND MORTGAGES
Excellent security and covenant.
YIELDING 12% and up
Contact Don MacGillivray
ROBERTS INVESTMENTS & MANAGEMENT LTD.
702-1175 Douglas St. 388-6691

235 WANTED TO BORROW

WANTED $15,000, 1ST MTGE. AT 14% on 10 acres. $175, 2-year term. FREDDY STARKE, 388-6231 or 479-3866.
Island Pacific Realty

240 BUSINESS OPPORTUNITIES

TOBACCONIST
Owner wishes to sell two tobacco shops which are situated in large commercial buildings, both in excellent locations. Fine potential for the future. Buy stock and fixtures and take over present leases. Price $16,500 for both shops.
BERT COLES, 384-8001,
The Royal Trust Company

YOUR OWN BUSINESS
Retail store on Douglas Street. Gifts, cheese, teas, coffee. Excellent man and wife operation. Phone WALLY MILLIGAN, 384-8001, The Royal Trust Co.

CENTRALLY LOCATED RESTAURANT
Excellent opportunity for husband and wife team to run this short-order service restaurant in the heart of Parliament buildings. Good lease also includes a 2-bedroom suite. Shows excellent return. Price includes business and equipment. $35,000 (MLS) To investigate call PAM HAERE, at 386-2911 or 385-0595. Homefinders, Wall & Redekop Realty Ltd.

FOR $150 PER MONTH OR LESS—
$20,000 DN. PMT.
You can have a self-contained owners suite plus 5 rentals. Beacon Hill Park area. Phone F. COLOMBIN, 385-5741 or res. 385-3033.
OLYMPIC REALTY LTD.

BILLIARD HALL
Price of $85,000. Includes business, building and property, or buy building and property for $75,000 at only $11,20 per sq. ft. This booming business has grossed over $8,500 in the last 6 months. Vendor will carry large mortgage. For further details call:
384-8126 LARRY BROOKS 383-3203
PEMBERTON, HOLMES LTD.

GROSSING OVER
$85,000
Bring me around $25,000 as down payment and I will put you into one of the liveliest businesses, in town. Phone F. COLOMBIN, 385-5033 or OLYMPIC REALTY LTD., 385-5741.

MENS WEAR
Real opportunity for aggressive operator. Bright, clean building in Sidney. $7,600 plus stock of approx. $14,000.
BILL REMPLE
477-1841 658-5794
BLOCK BROS. REALTY

WELL ESTABLISHED EMERgency sewer service business $48,000 includes 4 trucks and all other necessary equipment. For further details please contact Graham Ireland at C. N. MONTAGUE CO. LTD. 384-9318 (24 hrs.).

I HAVE SEVERAL EXCELLENT mortgage investments available. Well secured high yielding, in amounts ranging from $15,000 and up. If you are looking for secure and high yielding investments, call me, ERIC CHARMAN, Charman Pacific Realty Ltd. 385-9765.

LOGGING ROAD BUILDING company would like an active participant as accountant-administrator or parties or individuals interested in backing financially with interest rate or majority control of shares with owner. Apply in writing to Victoria Press Box 604.

"REST HOME"
Excellent 22 bedrm. rest home — good returns — excellent family proposition — Price reduced now only $90,00. MLS Hurry and call ELSIE O'BRIEN at 386-2911.
Homefinders, Wall and Redekop

NURSERY
Close in. Excellent returns. Room for expansion. Plus 3½ year old 4-bedroom home. $175,000. Plus stock. MLS 8582. BOB CARBY, Homefinders Wall & Redekop, 386-2911 or 382-1459.

FOR SALE: CONTRACT CLEANing firm, in the city of Victoria, all accounts under contract, approximate volume $200,000 per year. All equipment and staff first class. Reply to Victoria Press, Box 613.

IF YOU HAVE SALES OR ORganizing experience, $100 will put you in business full or part time. For details and instructions, write Thunderbird Handicrafts, 628 E. Georgia St., Vancouver, B.C. V6A 2A1.

START YOUR OWN BUSINESS
Fully equipped commercial floor sander. New value $1,200. Now $375. Cash, swap or trade. 652-1562 or 479-2209.

PROFITABLE HOBBY OR PARTtime business, making rubber stamps. Over $1,500 new, must sell by Friday. Offers. 385-2926.

BEAUTY SALON, FAIRFIELD business area. Established clientele. Sickness forces sale. 384-4708 after 6 p.m.

BUSINESS, LIVING QUARTERS, waterview, Brentwood Bay. For sale by owner. 652-3863.

240 BUSINESS OPPORTUNITIES

PRINCIPAL PROPERTIES LTD.
4088 SHELBOURNE
477-9514

PLAY POST OFFICE?
POST OFFICE AND VARIETY STORE COMBINED. INCOME FROM POST OFFICE PAYS ALL EXPENSES, ALLOWING CLEAR PROFIT FROM VARIETY STORE. JUST RIGHT FOR RETIREDS. ACT NOW. CALL BOYD SADLER, 477-9514 or 592-1929.

LIKE CLEANING
ASKING $4,500
3 UNIT COIN OPERATED DRY CLEANERS. LOW RENT. PLENTY OF ROOM FOR EXPANSION OR FOR OTHER LINES. CHECK INTO THIS NOW. BOYD SADLER 477-9514 or 592-1929.

LARGE FARM
$170,000
YES—5 FRESH WATER SPRINGS
YES—THIS IS SECLUSION
YES—A BIG BARN WITH HAY
YES—A ½ ACRE DUCK POND
YES—LARGE ROOMS IN HOUSE
YES—OVER 50 FRUIT TREES
YES—ALL FENCED AND X FENCED
YES—LOTS OF PLANK FENCE
YES—LOCATED AT MAPLE BAY
YES—MAKE A DOWN PAYMENT
YES—OWNERS WILL CARRY
BOYD SADLER, 477-9514 or 592-1929.

GROCERY STORE
Corner lot, good central location with spacious 2-bedroom suite above. Large separate double garage. Ideally situated for couple this store has been run by the present owner for the last 19 years. Realistic price of $56,100 includes land, buildings, business, equipment and fixtures. Stock to be purchased separately at time of sale. Interested parties please contact RAY SMITH 384-8001 (24 hrs) or The Royal Trust Real Estate 3400 Douglas Street.

CHAMPION
Real Estate & Dev. Ltd.

PRELIMINARY NOTICE

Instructions have been received to offer for sale, central, lucrative owner operated, coin-op laundry. Principals are invited to discuss financial returns in confidence.
JOHN JENKINS 598-5767
813 Fort St. 388-4477

VICTORIA CABARET BUSINESS
Licensed for 1100 patrons, facilities for 2 bands, full dining facilities. Completely renovated and very tastefully redecorated. Long term lease. Excellent opportunity here for a good manager in this very exciting business. For more information call
C. M. "BUD" FORBES
386-2111 652-2930
MONTREAL TRUST CO.

HOTEL BUSINESS DOWNTOWN VICTORIA
An excellent business investment is offered in this 72-room hotel on a busy downtown street. There is space to expand to 81 rooms with some minor decorating. This business can handle an absentee owner, or show an excellent return to an owner-manager. Excellent lease available. MLS 8559. Asking $75,000. Call:
Bruce Pollok 385-2651
Ed Kraft 652-3676
J. D. BOSDET LTD.
120—727 Johnson Street 386-3128

EXCLUSIVE OPPORTUNITY
Complete business, small investment of $24,000 will buy successful business with immediate scope for expansion by honest, reliable, active or semi-absentee business minded person. Should return in excess of $50,000 in your first year. Financial non-competitive disciplined business. No selling or previous experience required. Training, advertising and continued assistance provided. Staff of two optional. Please reply Victoria Press, Box 568.

CORNER STORE
$50,000
COMES WITH ITS OWN ACCOMMODATION. TWO BEDROOMS. LIVING ROOM, KITCHEN, BATHROOM. SITS ON TWO LOTS. HAS ITS OWN GAS PUMPS. IDEAL FAMILY OPERATION IN MARIGOLD AREA.
BILL WILSON
WESTERN HOMES LTD.
386-3494 478-2253

VICTORIA MOTEL
In prime location on Gorge Road this profitable motel consists of 13 units plus living quarters for owner. Shows excellent earning and secure future for an ambitious couple. Gross $42,000 in last 12 months, full price $168,000. Would consider house or property in trade as part down payment. For full particulars on this exclusive listing call JIM ALLAN, 386-2955. Mayfair Realty.

WHAT A BUY!
GENERAL COMMERCIAL zoned land in a strategic location for less than $3.00 a sq. ft. Lot size 70'x320'. Good access. Price only $65,000. New ML. Don't miss it. Phone:
Terry Eden
386-3494 479-1528
Western Homes Limited

DELICATESSEN
Terrific potential for the right operator in this well-equipped business. Excellent location and equipment. For particulars call ALMER OLSON, The Royal Trust Co., 384-8001.

Telegraph Harbor
plendid marina in fine, sheltered natural harbour. Eight acres of and plus 3.5 acres water lease. Attractive three bedroom dwelling plus restaurant and store or approx. 1240 sq. ft. Support buildings nd numerous other features. 2700 feet of moorage space. $340,000—half cash can will handle. MLS 7285.
382-5171 PETER MASON 477-9318
Canada Trust Co.

WELL-ESTABLISHED BEAUTY salon with good steady clientele for sale. Newly decorated, new equipment, fully stocked, ample parking in busy shopping centre. Asking $11,500. Reasonable offer considered. Selling due to illness. Victoria Press, Box 597.

241 BUSINESS OPPORTUNITIES WANTED

PARTIES INTERESTED IN ACquiring Travel agency please reply in confidence to Victoria Press Box 571.

244 REVENUE PROPERTY

CLOVERDALE
Two-bedroom plus in-law suite. $65,000. R. KEELING, 388-6231 or 383-3860. Island Pacific.

REVENUE HOME FOR SALE, no agents, 656-5977 from 8:00-12:00 a.m. and from 5:00 p.m.-8:00 p.m.

244 REVENUE PROPERTY

CANADA PERMANENT TRUST
ON DOUGLAS AT FORT

Jubilee Revenue
3 unique self-contained suites in popular area, gross rental income of $6,360, makes this an excellent investment property. Completely modernized, new carpeting, lighting, automatic controlled heating, separate entrances, etc., with complementary grounds and off street parking. At $59,500 this is exceptional value which you must see. For details call HERB McDANNOLD 479-4127 or 382-9191.

5 SUITES
Legal, Fairfield area on ice quiet corner lot on Vancouver St. Clean conversion with one 2-room and 4 bachelor units. $59,800. First mortgage at 10¾%, vendor will consider 2nd. Call TED PINFOLD 388-7742 or 382-9191.

Canada Permanent

TREMENDOUS POTENTIAL
SXS DUPLEX
Undeveloped floors (designed as 6-plex) 4 balconies plus 2 patios (all with sliding glass doors) excellent possibilities when sewers go thru. Super value at $56,000 full price. Assume approx. $32,000 mtge. at 10¼% at $294 per mo. For further information please call RAY SMITH 384-8001 (24 hrs.) or 479-7777, The Royal Trust Co.

WILLOWS
SxS DUPLEX
This 3-bedroom each side duplex with full basements and drive-in garages is located on easy-care lot close to shops, schools and on bus line. Ideal owner-occupied situation. Excellent first mortgage available. Try $16,000 down on asking price of $69,900. MLS. For appointment to view please call:
DAVID BILLINGHAM
388-6424
BAYSHORE REALTY LTD.
512 Fort Street

25 SUITES
$290,000
13 one-bedrooms, 12 studios. Some with balconies; each one having a nice view! Only 12 years old, walking distance to town. Shows a good return on moderate rates, 9% existing financing. Owner wishes to sell because of ill health. For viewing call:
BILL WEISS
385-7721 598-8443
GARDNER REALTY LTD.

24 SUITES
ATTRACTIVE BLOCK NEAR JUBILEE HOSPITAL. EXCELLENT CONDITION. SPACIOUS 1 BEDROOM AND STUDIO. LARGE MORTGAGE AVAILABLE
$375,000
FOR FURTHER PARTICULARS CONTACT
david burr ltd.
formerly
A. Bernard and Co. Ltd.
655 Fort St. 384-9335

ANOTHER GREAT DUPLEX BUY
$41,900
Sparkling up and down, 2 bedrooms each suite. Revenue can easily be $425.00 per month. Full basement on 55 x 120 lot. $20,000 can be assumed at 9%. Call the DUPLEXPERT, MLS. GLENN NICHOLLS 388-6231 or 388-6275, LOC: 358.
Island Pacific Realty

Side x Side Triplex
These 1-bdrm suites are conveniently located on the corner of Oswego and Superior St. Asking $66,000, the vendor will carry 1st mtge. to a good covenant. For financial details and appt. to view call HEATHER GAMMON. 478-2607 or 382-9191.

Canada Permanent

DUPLEX
Spacious up and down. Main floor, large LR with FP, sep DR, 2 Bdrms. Finished room in full basement, more development possible. One or two bedrooms, rented suite above with separate entrance. 9¼% financing available. $49,900 MLS.
Mary McGuire Donna Valikoski
Loc. 2438 388-6275 Loc. 2476
Douglas Realty
385-8784

MODERN SIDE x SIDE DUPLEX
$79,900
Each suite offers four bedrooms and over 1700 sq. ft. of living area with a full basement. This well located duplex will sell! So call NOW the DUPLEXPERT, GLENN NICHOLLS 388-6231 or 479-5971. ISLAND PACIFIC RLTY.

ROOMING HOUSE AND STORE or DUPLEX
$36,500
3 rooms rented at $75 per month and store rented at $100 per month. All could be more, or live in and run your own store. Drive by 1508 Camosun then contact Gerry Finnigan 388-6231 or 388-6275 Loc. 2516 or Glenn Nichols 479-5971. New MLS. Island Pacific Realty.

SIDE x SIDE
$42,900
Only 16 yrs. old. Wow!! Move fast here. 2 bedrooms each suite. Presently renting for $355 per month. Close to everything. Call the duplexpert, GLENN NICHOLLS, 388-6231 or 479-5971. Island Pacific Realty.

7-SUITE APT.
$120,000.00
Three year old structure. The best of locations and attractive financing. For further details call GLENN NICHOLLS 388-6231 or 388-6275, local 358.
Island Pacific Realty

Duplexpert
I have sold 10 duplexes in 7 months from $35,000 to $120,000. I know the market and have a long list of buyers. For evaluation call GLENN NICHOLLS, 388-6231 or 479-5971, ISLAND PACIFIC REALTY.

BILLIARD HALL
Price of $85,000 includes business, building and property, or buy building and property for $75,000 at only $11,20 per sq. ft. This booming business has grossed over $8,500 in the last 6 months. Vendor will carry large mortgage. For further details call:
384-8126 LARRY BROOKS 383-3203
PEMBERTON, HOLMES LTD.

DUPLEX
Large up and down duplex, situated on strategic R-3 zoned corner lot. Adjoining parcels also available. Excellent holding property at a price of $53,500. Phone 592-4023.

TRIPLEX
Presently rented. Grossing $560 p.m. 3 2-bedroom suites. Need some minor work. $54,000. For more information call PAM HAERE at 386-2911 or 385-0595. Hometinders, Wall & Redekop.

244 REVENUE PROPERTY

CITY TRUST
FAIRFIELD
SXS
A well built, beautifully maintained one-storey home. Stuccoed exterior. LR has fireplace, large L-shaped dining room. Golden oak floors. 2 twin size bedrooms plus 3rd and 30 ft. family room in full high basement. A newer addition is a complete and carpeted one-bedroom suite with a rental income of $175. If you can use revenue and if you need Oct. 1st possession, this fine property is for you. Please call now and make an appointment to view. Don Robertson at CITY TRUST 477-9551 or 385-9865. MLS.

DUPLEX
DOUBLE LOT
GORGE AREA
CHARACTER
and CHARM
Large older mansion, which has been converted to a duplex. The main suite is approx. 1500 sq. ft. and consists of a huge living room with fireplace, 2 bedrooms plus panelled den with fireplace or third bedroom. Modern mahogany kitchen and brand new bathroom. The second suite has two bedrooms, large living room with fireplace, kitchen and bathroom. Lovely views of the Gorge waterway and city lights.
Each suite is completely self-contained and has its own electric meter and heating.
ASKING $49,900
GERRY PORTER—VICTORIA REALTY LTD. 386-3585 or 592-3484

APARTMENT BLOCKS
TWO GOOD ONES
44 suites, elevator, balconies, wall-to-wall carpet in good location. Full Price $704,000.
38 suites, also in good location, wall-to-wall carpet, balconies and elevator. Financial statements available. Full price $608,000.
HAROLD WARE
385-7721 598-4358
GARDNER REALTY LTD.

25-SUITE APARTMENT
2-year-old apartment in Esquimalt, fully occupied, and good financing available, asking $384,000—$150,000 will handle.
We also have a 24-suite in city at $375,000—$130,000 will handle.
For details and to view please call:
A. D. WHEELER
386-2111 477-4789
ALAN WESTGATE
386-2111 656-3423
MONTREAL TRUST CO.

DUPLEX ROSS BAY AREA
Older up and down duplex. Upper suite (1,200 sq. ft.) consists of: Cosy living room with fireplace, 3 bedrooms, 2 large, 1 average, kitchen, 3-piece bath, recently redecorated (wall-to-wall, etc.) Currently rented at $250 per month. Lower suite (1400 sq. ft.) consists of cosy living room also with fireplace, extremely large dining room (new wall-to-wall in both), adequate kitchen, 3 bedrooms, 1 average, 2 small, 3-piece bath, will rent at $300 or better. Miscellaneous full cement basement, separate gas furnaces, new wiring, copper plumbing, new Kenmore washer and dryer. Home still could use some TLC but all major items are done. Offers on $62,500. Current $30,000 first at 10¼%. Vendor may carry second if necessary. 478-8355.

TWO USED DUMP TRUCKS AND contract. Reasonable. 384-1755 and 386-7225.

245 REVENUE PROPERTIES WANTED

URGENT!
Our client has sold and is looking for a 4 plex with at least two 2 bdrm suites. Oak Bay or Fairfield preferred — price to $90,000. Tony Brogan 382-1866 or Anna Chandler 384-6939 or 385-8784 anytime.
Douglas Realty Ltd.
385-8784

247 COMMERCIAL OR INDUSTRIAL PROPERT

250 HOUSES FOR SALE

Island Pacific Realty
3200 QUADRA 388-6231

OPEN
FOR YOUR INSPECTION
FRI., 5 - 7 P.M.,
SAT., 1 - 5 P.M.
FAIRFIELD AT
1414 BROOK STREET

2-B.R. home, spacious L.R., kit., with sep. eating area. Corner lot with 75x124 with all the privacy you want and yet only 3 min. walk to shopping centre, school, bus and the beach. ASKING $42,900. To see at your convenience please call: AZAM, 383-3440 or 388-6231.

MARIGOLD, $58,900

Large 4-bedroom family home completely modernized. Sundeck over carport, high view lot, large 9¾% mortgage available. FREDDY STARKE, 388-6231 or 479-3866.

5 BEDROOMS
PLUS IN-LAW

Large family home close to Simpsons-Sears with spacious dining room, living room with fireplace. 1 and 4-pce. bathrooms plus in-law suite in basement comprising of living room, bedroom, kitchen and bathroom. Good wiring and plumbing. For more info call CHRIS GREIG, 388-6231 or 479-7995.

COUNTRY LIVING AT ITS BEST

Approx. ½ acre with 3-br. home, L.R. with F.P., D.R., big Kitchen and Laundry with washer and dryer hookups. Property is flat and very nicely treed. All for $39,900. To view call SHANE BEFURT, 477-9730. I.P.R., 388-6231.

NEW SALT SPRING EXEC. WATERFRONT EXCLUSIVE

This fascinating home is truly designed for the executive hide-a-way. The 3-bdrm. home has huge L.R. and D.R. with heatilator F.P., laundry off the kitchen that looks out over the water. Built-in stereo system and almost full basement and many other extras all on .77 of an acre. New 30' wharf and 100' of foreshore rights. Try an offer to asking price of $104,000. To view call SHANE BEFURT AT LOC. 2560-388-6275 or 388-6231 ANYTIME.

.67 ACRE WATERFRONT SALT SPRING IS.- BLDG. LOT

This property is too beautiful for words, beautiful views, trees and waterfront. 100' of foreshore rights and 30' wharf. All for $39,500. To view call LOC. 2560 388-6275 or 388-6231, SHANE BEFURT.

SIMPSONS-SEARS $32,900

4 bedrooms, full basement home with rec. room down, new furnace, hot water tank, roof, wiring, copper plumbing all new. Needs some redecorating. Call quickly on this one. FREDDY STARKE, 388-6231 or 479-3866.

FIVE BEDROOMS
$41,900

This is not a misprint. This 24-yr.-old home is close to all amenities. 45'x150' duplex zoned lot. $27,000 financing assumable at 10.16%. MLS. CALL GLENN NICHOLLS, 388-6231 or 388-6275, LOCAL 358.

CHEMAINUS WATERFRONT

Fabulous newer home on fantastic waterfront with panoramic view. Asking $59,500.00. EXCLUSIVE WITH IRENE DALZIEL 388-6231 or 477-6380.

ALSO CHEMAINUS

1.69 acres with a really nice modern-family home and full basement. Could make an ideal nursery farm as the soil is perfect. Could also be ideal for two horses. There are 24 fruit trees, beautiful vegetables and flowers and shrubs. NEW LISTING AT $59,900.00 BEN GREIG 388-6231 or 598-3105.

OLDER FOUR BEDROOMS

In excellent condition throughout, large kitchen, full basement, close to Cedar Hill Golf Course. Fantastic garden with pear, apple, peach trees. Wonderful soil. Lovely lawns and vegetable garden. Priced to sell at $44,900.00. But make an offer. Call BEN GREIG 388-6231 or 598-3105.

3 or 5 BDRMS
$36,900

Extremely large older home in good repair. Two fireplaces, wall-to-wall and full basement. A very good buy. GERRY FINNIGAN, 388-6231 or 388-6275 LOC. 2516.

$29,900 GORGE AREA

2 to 3 bedrooms with potential. Super starter or retirement. Good financing can be arranged. Nicely decorated, neat and tidy. Large lot. CALL SUE WARKE 479-7725 or ADELLA DAVIS 479-9607 or 388-6231.

BIG DEAL AT $41,900

4 to 6 bedrooms, nice modern kitchen and new main bathroom. Also extra full bathroom up in this well kept 2-storey character home. Carport and large sundeck. Two road frontages allows extra parking. Very large beamed dining room and living room has fireplace. Full basement partly developed. 11 fruit trees in yard. CALL SUE WARKE 479-7725 or ADELLA DAVIS 388-6231 or 478-9607.

GOING TO THE DOGS??

Or at least a kennel licence is available. Presently VLA. Lovely 3-bedroom, full basement home only 2½ years old. Built for convenience and seclusion on two acres of treed land sloping to year around trout stream in Metchosin district. Asking $62,900. MRS. McKEAGE, 388-6231 or 479-5868. MLS 8781.

662 PINE STREET

1—Excellent financing available, can be bought for as little as $2,500 down.

LOVELY THREE BEDROOM

3—2 F.P., beautifully-built with gorgeous view. $54,500.

TEN-ACRES

2—With 364 sq. ft. of waterfront on Salt Spring Island. Only $41,900.

2204 MALAVIEW

4—Ideal retirement or starter in perfect shape only 5 yrs. old, owner is very anxious to sell.

247 ST. ANDREWS STREET

5—Lovely four-bedroom converted to coach house of approximately 1,800 sq. ft. in a very large lot near Beacon Hill Park. In fine shape and with masses of character and charm. This house will not be on the market long at $54,900. FOR INFO ON THESE FIVE PROPERTIES AND MORE CALL JOHN WEST AT 388-6231 or 656-5809.

ROCKLAND, $79,900

Attractive, immaculate three-bedroom home on quiet cul-de-sac with sea and mountain views. Beautiful landscaping. $25,000 down, balance to vendor at current rate. Showing by appointment only. CALL R. KEELING, 388-6231 or 383-3860.

IDEAL V.L.A.

2 bedrooms. New wall-to-wall and lino throughout. Modern kitchen. Glen Lake area. Asking $42,900. ½8 of an acre. CALL IRENE DALZIEL, 388-6231 or 477-6380.

OWNER

Priced to sell. 4-bedroom custom built home, full basement, fireplace, attached garage. Large well-landscaped lot. Near all amenities. $45,000, clear title. 427 Terrahue, 478-6961.

OAK BAY, MODERN 3-BEDROOM, 2½ bathrooms, split-level home in one of the most attractive areas of Oak Bay. For details see display advertisement in financial pages.

BY OWNER

House with revenue, large, close in, two fireplaces. Will trade. 383-8593 or 385-2258.

HANDYMAN'S SPECIAL ON large duplexed lot in central downtown area. $31,900 or offers. 479-2990 or 479-7981.

250 HOUSES FOR SALE

VICTORIA REALTY LTD.
386-3585

SWAN LAKE VIEW

Brand new, 1240 sq. ft., full basement home nearing completion. Rustic cedar siding and stucco exterior gives that different look. Floor-to-ceiling stone fireplace, leading to a wrap-around sundeck. En-suite plumbing, 3 large bedrooms, roughed-in fireplace in the well planned basement, ready for future development. Unbeatable value for $56,900. Exclusive with Jack Kennish, 386-3583, res. 479-3061.

BRENTWOOD BAY
3 BEDRMS-2 BATHS
10% MTGE.

Just ready for occupancy is this very attractive and superior constructed home with special care given to finishing detail and exquisite charm created thru superb planning and co-ordination of colours, blended with the lush wall-to-wall carpet throughout. Easy split-level entrance to bright airy living room with a gorgeous California rock fireplace and rich panelling. Family size "L" dining room. Stunning kitchen with dble. S-S sink, expensive richly grained wood cabinets with provision for dishwasher, special serving counter and handy built-in desk. Master bedroom en suite. Main 4-pce. vanity bath with delightful dble. swag lamps. Dble. gar. Basement roughed in for third 3-pce. bath, second fireplace, den or rec. room. Fantastic low interest financing. One of the best buys on the entire Saanich Peninsula at $51,500. Morris Lund, 386-3585, anytime.

FAMILY HOME
WITH REVENUE

In a quiet residential neighborhood, offering a rural atmosphere is a five-bedroom — two-bathroom home on ONE ACRE OF LAND. The living room has a fireplace and dining room in line. There is a separate 4-room cottage which could rent for $150 per month. District water plus a well; separate hobby or workshop; utility shed and a large track of blacktop surrounding the carport. There are numerous fruit trees and lovely garden soil. Asking $89,900. To view please call Neva Pennie, 386-3585.

13 NEW HOMES

Under construction, ready approximately Oct. 1, convenient location, Glanford and McKenzie. Priced from $51,900. For complete details please ask for the "duty man" at Victoria Realty Ltd., 386-3585, anytime. Exclusive agents.

WHITTOME'S
706 FORT ST. 388-4271

OPEN HOUSE
932 DARWIN
THURS. TO SAT.
1:30 - 8:30

This immaculate 4-bedroom, split-level stucco home with 16x30 rumpus room, glass door to large sundeck can be yours at the reduced price of only $47,900. See it now and let's talk it over as financing can likely be arranged to suit your down payment and budget. Don't miss this golden opportunity.

"Army" Armstrong
388-4271 479-2855

IMMACULATE
2 BEDROOM HOME

Nice, bright, two-bedroom home with good sized living room, dining room and is in excellent condition inside and out. Attractive gardens and high, clean basement. Ideal for development for a third bedroom or recreation room. Located close to Trans-Canada Highway. MLS 9100.
388-4271 TED RADWAY 477-6176

J. H. WHITTOME and CO. LTD.

Byron Price
and Associates Ltd.
804 BROUGHTON ST. 385-2458

IMMACULATE
3-BEDROOM HOME

Beautiful 8-year-old home in immaculate condition with large living rm, pumice stone FP, dining rm, kitchen with eating area, double plumbing, full high basement with 3-room suite which could be rented out! Separate garage. Patio, fruit trees, fenced lot plus many extras. Full price $62,500. Phone Victor Wong 385-2458.

FAIRFIELD
SPECIAL

HOME WITH CHARACTER
Elevated lot with a little park across the street — not in a subdivision. This 1500 sq. ft. 2-bedroom ranch-style home is nestled in a setting of arbutus, rockeries and shrubs. Unusual design, 13'x26' living rm with fireplace has view of Mt. Baker. Roomy kitchen with nook features knotty pine cabinets, dutch doors. Large utility room, wired and plumbed. Immaculate condition. Hot water heating. Truly a home of which you can be justly proud. Clear title — and available financing to approved buyer is better than you think. Price $59,500. Just call Don Bacon. You will be glad you did. 385-2458.

Investors
SYNDICATE
REALTY LIMITED
620 Broughton St. 386-7721

UNDER CONST.
GORDON HEAD
$53,900

About two weeks to completion — if you hurry, there's still time to choose your favourite colours and floor coverings. There's over 1,200 sq. ft. on main floor, three bedrooms, sunken LR with fireplace, diningroom and deluxe kitchen. Full basement. For further information, call Evan Williams or Leo Pigert, 386-7721 anytime.

WYCLIFFE
PLACE
NEW HOMES

Here you are bound to find the home of your choice. Individually styled, quality homes from $54,750, with low interest 10¼%. NHA financing. Some are near completion now. Take Majestic Drive north from Kenmore to Wycliffe Place. You'll find it convenient to schools, parks, recreation centers, the University and shopping Districts. For detail please call:
ERIC GRAHAM 386-7521
BOORMAN INVESTMENT CO. LTD.
1111 GOVERNMENT STREET

TWO ACRES, BY OWNER
3 bedroom house, 1500 sq. ft., large beach, low taxes, 10% first mortgage. Phone 656-4233 or 656-2567.

250 HOUSES FOR SALE

BRAND NEW
3 BR. HOMES
Only 3 left
For early
Occupancy

OPEN HOUSE
Daily, 2-9 p.m.
(Except Sundays)

Situated directly behind the Royal Colwood Golf Course. Turn right at Colwood Corners to Goldstream Ave., then left onto Millstream Rd.

All with full basements, 1½ baths, large sundecks, floor to ceiling fireplaces. Part of Colwood Lake development. Two with views of golf course. These homes may be purchased with as little as $8500 down.

Worried About
High Interest Rates?
One at 10½ P.C.

Why is the RIDLEY built home continuing to sell, even in this current "tight money" situation? Compare what we offer. You won't be disappointed. Superb finishing, colors and design co-ordinated professionally, locations convenient to shopping, schools and recreational facilities and above all

Quality
Ridley Construction

backed by a comprehensive warranty. If you're new to Victoria, ask about our name.

RIDLEY BROS.
DEVELOPMENT CO. LTD.
478-1721 Eves. 477-9672

HENDERSON
REALTY
WE BUY, SELL AND TRADE
385-9741 ANYTIME

TIRED OF
LOOKING?

Come see this perfect retirement home. Just listed. 2 bedrooms plus 3rd in basement. Living room with fireplace, large kitchen. Spotlessly clean. Drive-in garage. 1451 Lang Street. $45,000. M.L.S. Phone Barb Albertson. 479-7042.

BRAND NEW
HOMES!!

COLWOOD AREA
12—3-bedroom homes on large beautifully treed lots. Good financing all down payments considered. $47,500 to $49,500.

BRENTWOOD
2—2-bedroom homes. Views of the inlet. $49,500 and $49,700. 11% mortgage. 10% down may handle.

GORDON HEAD
Buy now before contractor builds and save at least $5,000. Quality built 3-bedroom homes on choice lots. Good financing available.

W. McCARTER 592-3970 R. GIBSON 658-5153

Gordon Head
$51,900
TOD—HACKETT
HOMES
—your choice of interior-exterior
—Decor and lot
—Financing available
—1,179 Sq. Ft.
$5,000 to $10,000
less than any
competition
Ask about Custom
Homes—We have
choice lots in many
"locations"
HENDERSON REALTY LTD.
385-9741
1010 Blanshard Street

RITHET'S
for
Real Estate
Insurance
Appraisals
714 FORT
382-4251

ESQUIMALT LAGOON
Reduced -$6000.- Vendor forced to sell by Sept. 21 new home. 3 bedrooms on main, 2 in basement, 1 full, 2½ baths, wall-to-wall quality carpeting, floor-to-ceiling slate fireplace, with feature wall, shake roof, water view, in excellent area. Vendor must sell. $51,900. All offers considered. 383-8345 or 478-7040.

OLYMPIC
REALTY
LTD.
385-5741

GORDON HEAD
$49,500

Delightful 3-bdrm., stucco bungalow on 100x120 ft. lot, with 10 mature fruit trees and kitchen garden. Full high basement with partially finished bedroom (and rec room. Excellent buy — see it today! Call ELSIE O'BRIEN, 386-2911. Homefinders, Wall and Redekop.

BY OWNER—NEW 3-BEDROOM home, seaview lot, 1½ baths, marble vanities, wall-to-wall carpet, large living room with stone fireplace and sundeck. 1844 Rye Rd. off Simpson in Central Saanich. $49,900. 652-1831.

MUST BE SOLD!

3 yr. old, 3 bdrm. Glen Lake home. Open to offers on asking price of $49,900. MLS. JULIE MANNESS at 386-2911 or 479-8019. Homefinders, Wall and Redekop.

FOR SALE BY OWNER
4 bedroom house in Gorge area, garage, full basement, wall-to-wall, and fireplace. No agents, please. $43,500. Phone 384-7043.

ESQUIMALT LAGOON, 1 BLOCK from beach. Beautiful sea view, 1300 sq. ft., brand new, 3 bedrooms, full basement. Full price $61,500. Clear title. 478-6268.

OAK BAY WILLOWS, 2-BEDROOM home, basement, garage, clear title, some furnishings included. Open to offers. $42,500. Owner 598-4003.

OLDER 2 TO 3 BEDROOM house, large lot, quiet area, no agents. 479-5139.

250 HOUSES FOR SALE

KEEP THE
HOME FIRES
BURNING!!!

WHERE? In Central Saanich in a brand new home with two fireplaces, three bedrooms, 1½ baths and a "large 10¼% mortgage." The main living area has an attractive reverse plan and the basement area with fireplace is really impressive and awaits your development plans. Let's see it together or phone for information and location. Priced at $54,500.

A FOREST IN
YOUR BACK
YARD??

Yes, when you purchase this immaculate 3-BR home on Parkside Cr. Ready for immediate occupancy this 13-yr.-old split level home is well landscaped and borders Mt. Douglas Park. It's in a quiet area away from traffic where you can let the kids play with confidence. Make an offer on the asking price of $58,900. MLS.-

NEIL RAWNSLEY
386-2111 384-7380
(anytime — On pager)
Montreal Trust Co.

Near Completion
IN
Central Saanich
4
QUALITY
NEW HOMES

Built by well-known builder. Each home is of different character and styling. All have bright spacious rooms enhanced by lovely interior finish and many special convenient features only found in custom built homes. For good value, quality material and craftsmanship, any of these exclusive new homes would meet the approval of the discriminative buyer and are well priced at $61,900 and $63,900. For more information or to view any of these four exclusive homes, please contact

W. G. MOORE
479-3748
ROBERTS INVESTMENTS
& MANAGEMENT LTD.
1175 DOUGLAS ST.,
PHONE 388-6691

CHARMAN
PACIFIC REALTY
LTD.
608 Broughton St.
385-9765

OPEN HOUSE
SAT.
1:30 to
4:30 p.m.
or prior appointment
Overlooks the
CEDAR HILL
GOLF
COURSE

BIG new 3-bedroom bungalow with ensuite, and 3rd Plbg. roughed in. Sundeck, Carport. Early completion. Choice of broadloom! Priced to sell at $63,900. Address: 3290 MEGAW off Ocean View

ALF PORCHER
385-9765 598-8113

B.C. LAND
AND INSURANCE
AGENCY LTD.
530 BROUGHTON
388-5555

DOUGLAS—CARRIE

2-bedroom siding bungalow. Spacious kitchen, living room with brick fireplace. Through hall, 3-piece Pembroke bathroom. Full basement. Oil-o-Matic heating. Fruit trees. Price $36,500. C. Carpenter 388-5555.

OPEN HOUSE
Sat., 1-4 p.m.
4540 TORQUAY
(corner Torquay and Ash)
DIRECT FROM BUILDER

Over 2000 sq. ft. of beautifully finished split-level home situated on a spacious corner lot surrounded by Arbutus trees. Large 15x10 master bedroom with 3-piece en-suite and own private balcony. Huge living room with large bay window and white antique brick fireplace. 3 bedrooms plus family room plus den. Many, many extras. A must to see for the discriminating buyer.
382-1280 658-8785
$71,500

FOR SALE BY OWNER
Oak Bay area, immaculate 2-bedroom, no basement, 3 step home, suitable for retirement or starting out. Living room with fireplace, separate den and dining-room, modern kitchen, wall - to - wall throughout, separate garage and private backyard with several fruit trees. Drive by 2072 Newton. Phone 598-1556 after 6 for more information.

SACRIFICE SALE
New 3 bedroom, full basement, en-suite, fireplace, Thermal windows, etc., on over 2 acres of privacy with sea and mountain view. Best offer over $59,000. 592-1071.

GORDON HEAD. BY OWNER. 1685 Sheridan Ave., 3 bedrooms up, one down, 1½ baths, full basement, close to all schools and University, on cul-de-sac. Asking $54,900

BY OWNER
Lovely 3-bedroom home, sewered, close to bus, school, town, asking $49,500. 479-4136 after 5:30 Monday-Friday, open weekends.

FOR SALE—SIDNEY
4 bedrooms and den, 2-storey home, must be moved, make offers or will trade for rental accomodations, boat, ?. 656-4192

250 HOUSES FOR SALE

david burr ltd
Formerly
A. Bernard and Co.

ESQUIMALT

This lovely older-style home is completely up to date and in excellent condition inside and out. Large living room with fireplace. Separate entertainment-size dining room. Family-size kitchen. Two good-size bedrooms, 4-pce. bathroom. Lots of cupboards. Full high cement basement. Drive-in garage. Large lot backing on to a park, giving you lots of privacy. All this on one of the nicest streets in Esquimalt.
ASKING $46,000
RON McCONNAN
384-9335 598-7625 Res.

BEAUTIFUL UPLANDS

Architecturally designed contemporary bungalow with 2100 sq. ft. of floor area featuring complete seclusion on over 1 acre lot, backing on to the Uplands Park. The extremely well planned functional kitchen has conveniences too numerous to mention and would delight any housewife. There is a large bright living room and dining room with raised hearth fireplace, 4 bedrooms and den, hot water heating and separate storage room off the 3-car port. First time on the market this intriguing home is offered at:

$98,500

For further particulars and to view please call:
MADGE OR DON ROBBINS
384-9335, 384-9072 Res.

MOUNTAIN HIDEAWAY
OVER 2 ACRES

Attractive custom home with magnificent view of Metchosin and the straits, 2 bedrooms, den, living room and dining room. Fieldstone fireplace and barbecue. MLS 7322.

$56,000

John Todd, 384-9335; 598-7849 Res.

OAK BAY

Immaculate 3-bedroom (1 down) home in popular Willows area. Large living room with fireplace, family-size dining room. Cherry kitchen with large eating area. Spacious sundeck. 4-piece vanity bathroom.
Full basement has rec room and 3rd bedroom. Loads of storage space. Wired for washer and dryer. Drive-in garage. Well landscaped grounds.
This is a well constructed family home handy to all school levels, transportation, shopping and recreation. Ten-day possession. (MLS 8638).

$55,000

W. E. (Wil) WILSON,
384-9335, 477-4328

ESQUIMALT

Two bedrooms, living room, dining room, kitchen and bathroom. All large size rooms. Full basement, drive-in garage, large lot. All in excellent condition.

ASKING $46,000
To view call:
Ron McConnan
384-9335, 598-7625
655 FORT ST. 384-9335

RYAN
PROPERTIES LTD.

MT. TOLMIE
JUST BELOW RICHMOND AVE. and close to ST. MICHAEL'S UNIV. SCH.
$44,700
3 BEDROOMS ON MAIN FLOOR, REC ROOM AND 4TH BEDROOM DOWN
8¾% MORTGAGE
of approx. $18,000 available or purchase can re-finance to suit.
SUNDECK AND CAMPER PAD
A new exclusive listing with G. E. BUS RYAN 382-8135
(I'll CALL BACK WITHIN 30 mins.)

GORDON HD.
$67,500

3 bedrooms, 3 bathrooms, 30 ft. family room, wall-to-wall with old brick fireplace; lge. sundeck.
G. E. BUS RYAN 382-8135
(I'll call back within 30 mins.)

S. OAK BAY
$49,000

2 bedroom, sep. dining room, full basement, on 60' by 119' lot.
G. E. RYAN 382-8135

TOWNHOUSE
$41,000

FENCED GARDEN AND PATIO. Age 1 yr., 3 bedrms., 1½ baths, living rm. with fireplace, dining room, eating area in kitchen, 4th bedroom or family room, double carport. Beautiful condition.
G. E. BUS RYAN 382-8135
(I'll call back within 30 mins.)

Island Homes Ltd.
2504 DOUGLAS
386-7545

OAK BAY
PRICE REDUCTION

This excellent family home must sell — prime location — custom built — immaculate condition — one owner — built 1958 — 1359 sq. ft. — 3 bedrm. on main and 1 bdrm. and rec. room in high drive basement — spacious kitchen with built-ins — extra plumbing down — close to university and Willows Beach — shopping centre and churches — all this for $52,500.

PURCHASER MAY
FINANCE
to good covenant
Phone Bill Palfrey — 598-4210

FOR SALE

New 3-bedroom in Central Saanich with trees and water views. Asking $50,500. MLS. Try your offer. Call now.
J. G. McCORMACK 592-6214
C. W. ARNOLD 592-6454
HENDERSON REALTY LTD.
385-9741

LOVELY ½-ACRE, ALL FENCED and landscaped with beautiful home. Cathedral entrance. Electric heat. 3 bedrooms. Bright basement; all finished. Sundeck. Carport. Convenient to bus, schools, Pat Bay Highway, Sidney, and ferries. Many extras. Price, $55,000. Mortgage at only 10%. Immediate possession. Call owner, 656-4161.

FOR SALE BY OWNER
5 months old, 3-bedroom home, Goldstream area. Master bedroom en-suite, 4th bedroom in high basement. L-shaped living-dining room with white rock fireplace. Large kitchen. Price includes fridge, stove, also fencing material for backyard. Immediate possession. $51,900. Offers invited. No agents please. 478-9379.

10% FIRST MORTGAGE $30,000, B.C. second $5,000. Owner will carry some. New 1248 sq. ft., 4-level split, high up on the rocks. 3 bedroom and large den space. Still time to choose carpets. Full price $51,700. 478-6268.

1 YEAR OLD, 1800 SQ. FT. finished, owner-built home. 4-bedroom en suite, 2 floor-to-ceiling slate fireplaces, landscaped, fenced. Close to marina's and schools. Can assume mortgage at 10%. 656-4832 or 598-7007.

DRIVE BY
3-BEDROOM, NO BASEMENT
OLDER HOME

Very clean, new carpet, lovely grounds. $39,900. 2555 Vancouver St. 384-5609.

PRIVATE, CENTRAL SAANICH, valley view, 12-year-old distinctive setting for real living value. Terms arranged on $25,000 or better cash. Price in low $60's. 652-3753.

250 HOUSES FOR SALE

DRL
DOUGLAS REALTY LTD.
385-8784
12 CENTENNIAL SQUARE
LIST AND SELL
WITH D.R.L.

SOOKE

2 bedroom cottage on six acres of treed, waterview land. $53,500. MLS. Steve Simpson 642-3419.

WHY BUY THIS HOUSE

Well — it has an existing mortgage of over $30,000 at 9½% and it's a 3-bedroom family home. Price $38,900. Call 388-6275 Local 485 anytime.

NEW MLS

Good value here! 2 bedrooms on main, fireplace in living room. Separate dining room leading to sundeck. "Plus" rec. room and 1 bedroom in full high basement. On large corner lot. T and C area. $43,900. To view call anytime, 388-6275 local 2476 or 2438. Donna Valikoski or Mary McGuire.

BUCCANEER BEACH

½ acre parklike lot, 12 miles north of Qualicum. Suitable recreation or VLA builder. $8,000 with terms. Call Mrs. Bowman, 385-8784 or 388-8055.

LAKE COWICHAN
$24,900

Nearly new spotless 2-bdrm. bungalow — living room with fireplace, separate dining room. Dream kitchen, sliding glass doors onto sundeck. ML. Call now 388-6275, Local 2476 or 2438. Mary McGuire or Donna Valikoski.

BRENTWOOD BAY
$39,900

Just seconds from ferry and Marina, this friendly 3-bdrm. home with no basement to clutter up, has a comfortable living room with a cheerful fireplace. Can be viewed by calling Tom Evans or Ernie Seronik, 385-8784 or 388-6275, Local 2492 or 485.

BY THE SEA
$35,900

Enjoy the sea air just 3 doors from the waterfront. Esquimalt — 2-bedroom cottage completely remodernized. Sparkling new cabinets in the kitchen, first quality carpeting throughout, quaint beamed living room with cozy fireplace. What an opportunity with today's lot prices.
Jackie Waldron
385-8784 or 477-9636

Western HOMES ltd.

IT'S GOTTA
GO!
3405 Rolston

We have slashed the price $5,000. 6 bedrooms. 2,100 sq. ft., 4 levels, 3 baths, treed seclusion for under $60,000. Phone now:
Bill Wilson
386-3494 478-2253

FANTASTIC

Just imagine, a lovely 24-year-old home in the beautiful GORGE-ADMIRAL area for only $39,900. Large living room with fireplace, family kitchen and 2 good sized bedrooms, complete the main. In the full basement there's a R.I. 3rd B.R. and Rec Room. Oil hot water heat. All on a large 54'x194' lot. THIS BEAUTY COULD BE YOURS — (8182). Phone Now:
Terry Eden
386-3494 479-1528

$49,900
Family Home
Carnarvon Pk.

3-Bedroom, full bsmt. home with sundeck. Close to U-Vic, schools, shops and recreational facilities. A really fine family home in top condition. A very pleasant yard complements this outstanding property. ML 8987.

FOR FULL DETAILS, CALL NOW
Jack Davis
386-3494 (24 hrs.)

SIDNEY

Small cottage. Well kept. In lovely garden with fruit trees, vegetables, flowers. Plenty of garden storage space. Walking distance to stores, Sr. Citizens Centre and beach accesses. This is a new listing so call to view today. $25,900.

DEEP COVE
100' WATERFRONT

Well constructed small house, easily expandable. Sits high yet shielded by trees from prevailing winds. Gorgeous seaviews from lvg. room, dining area, kitchen and 1 of the 2 bedrooms. Beach can be made accessible with a little clearing of underbrush. Asking $70,000. Open to offers.

ANOTHER IN DEEP COVE!

OPEN HOUSE, THURS. and SAT., Sept. 13 and 14, 10817 MARONA DRIVE, 2-5 P.M. On half acre, some seaview. Just 2 yrs. young. Very nice stone fireplace in lvg. room, which is in line with dining room and kitchen. Secluded patio and extra large sundeck gives complete privacy. Very large utility room and dble. carport. Asking $63,000.

SATURNA ISLAND

Approx. 80'x200'. Seaview lot. Gentle slope with lovely trees on East Point Road. Sign on property. Well required. $10,500.

To view any of these properties and for further particulars, call
K. Harvey 656-2397
F. Webb 656-3589
Gordon Hulme Ltd., 656-1154

CHAMPION
FAMILY HOME
OPEN HOUSE
3 — 8
2719
MT. STEPHEN

3-BR., full basement separate dining and living rooms. Pam. sized kitchen with dinette.

J. D. Blodgett 656-5653
813 Fort St. 388-4472

CADBORO BAY

High up overlooking the Bay, Ten Mile Point and the Yacht Club with Mount Baker in the background. Executive home in mint condition. Luxurious fittings and carpets, balconies and sundecks. Three bedrooms, three bathrooms, den, living room, dining room, all excellently appointed.
Offered at $105,000
P. G. JACKSON LIMITED
1070 DOUGLAS ST.
388-9102 598-7463

BY OWNER, THETIS HEIGHTS (Phelps Subdivision) immediate occupancy approx. 1400 sq. ft., $49,900 3 bedrooms, large bright kitchen, dining room, large living room with fireplace, 4-piece bath, hot water heat, large sundeck, full basement ready for development and plumbed for bathroom, drive-in garage, lot size 78'x120', no agents. Phone 478-6185.

BY OWNER, 2-BEDROOM, FULL basement, new wiring, oil furnace, near schools, shopping and bus. Best offer over $28,000. 384-2466. No agents!

250 HOUSES FOR SALE

PRINCIPAL
PROPERTIES LTD.
4088 SHELBOURNE
477-9514

DRIVE BY
TODAY
3 BEDROOMS
$37,900

PROUD TO HAVE YOU DRIVE BY THIS APPEALING BUNGALOW WITH A SECLUDED, WELL-KEPT BACK GARDEN. SEPARATE GARAGE, ON A QUIET STREET OF SMART, CARED FOR HOMES. CLOSE TO JUBILEE HOSPITAL AND OAKLANDS SCHOOL. BE THE FIRST TO VIEW — HOMES IN THIS AREA SELL QUICKLY!

477-9514 CATHY ATKINS 479-5427

OPEN HOUSE
THURS. and FRI.
1 - 3:30 P.M.
1156 UNION ST.

Comfortable 2-bedroom home on large manicured lot. Cheerful, sunny, living room, with old brick fireplace; bountiful dining room, 2 spacious bedrooms. Patio too! Be sure to view!
MARGARET MARUSIN
477-9514 592-2214

HAVE THIS
TO OFFER

Seclusion, space, tranquility in this 4-bedroom, quality constructed, designed, built and lived in by original builder contractor. The numerous details and features can be shown and explained to you by calling
GENE LACK 592-6680

IMMACULATE
$49,500

MTN. AND VALLEY VIEWS! Yet only 10 min. to downtown, 3 blks. to convenient shopping centre. 3 bright bedrooms, attractive 4-pce. bath. You'll love the spacious living room with fireplace and in-line dining room. Loads of room for the kids in the 26x12 family room. Large airy basement opening onto secluded lawns. Schools handy. Make an offer today. CALL ME TODAY
477-9514 ROSS BUTLER 479-7994

$36,000
FOR A COOKIE?

Cook Street bungalow. Part basement, 2 large bedrooms, and very large kitchen, warm living room with welcome home fireplace. All very neat and clean. Oh, yes, the garden, carport and corner lot go with the house. You want to see this friendly home so call right now.
BOYD SADLER
477-9514 or 592-1929

1.2 ACRES
$45,000

Near new 3-bedroom "A" frame home, Sooke. Drilled well. Just off the main road provides seclusion plus. Just the place to raise a family.
BOYD SADLER
477-9514 or 592-1929

CHILLIWACK
3.5 ACRES
$48,500

Neat 2-bedroom cottage. Good sized kitchen, bright living room. Very good well, fish in creek at back of acreage. Natural gas to house but not installed. New barn with hay loft. All fenced and waiting for your horses. Quick possession, please call right now on this retreat.
BOYD SADLER
477-9514 or 592-1929

Bayshore realty ltd.
512 Fort St./388-6424

QUEENSWOOD
SPLIT-LEVEL

3 bedrooms, dining area, family size living room with fireplace and floor-to-ceiling windows overlooking secluded lot. Large recreational room on lower level. Two baths one 4 Pce. and one 2 Pce. Large workshop and loads of storage area. Carport and extra wide driveway has room for second car and boat. For the best in Western Contemporary Style Living this 1600 sq. ft. home has lots to offer. Full price only $58,000. MLS 8848.

WILF COTTON
388-6424 Res. 479-3876

HIGH QUADRA

This solidly built 11 year old, 2 bedroom home, with 3rd in basement, and den or sunroom off kitchen sits on a large secluded lot with plenty of trees. Large existing mortgage available. This is excellent value at $49,900. 8719 MLS. Please call
DAVID BILLINGHAM
BARRY BOWES
388-6424

PANORAMIC
VIEWS

People search all over to find a realtaking view like this—valley, island and sea views with Mt. Baker in the background. All this with a lovely 2 bedroom panabode on a landscaped 1-3 acre, only eight miles from the city centre. Asking $55,900. For further information and appointment to view please call:
DAVID BILLINGHAM
BARRY BOWES
388-6424

PRIVATE SALE, ROCKLAND-Fairfield area, 750 Richmond. $87,500. Tudor house, lovely garden on 1-3 of an acre in sunny southfacing area. 4 bedrooms, 1½ bathrooms, sewing room, kitchen with adjoining laundry room, breakfast nook, overlooking natural rock pool, dining room with French doors leading to secluded patio, sitting room with unusual stone fireplace. Rumpus room and workshop in basement. Separate garage and garden shed. O-O-M hotwater heat. Clear title, immediate occupancy. Telephone 478-9296 for appointment to view.

CITY TRUST

ROYAL OAK
(OPEN SAT. 1:30-4 P.M.)
Extremely well built 4 bedroom post and beam home. 2 bathrooms, 2 fireplaces, built-in oven and range and many other extras. This home is now vacant and may be viewed anytime. Price $56,900. MLS. 8717. Don Jones CITY TRUST. 477-9551, res. 479-8386.

READY
TO MOVE IN

Homes in Gordon Head, close to all schools, etc. 9¾% interest N.H.A. From $52,450 up. Phone Kasapi Construction Ltd., 386-6191 anytime.

OAK BAY UPLANDS BORDER, Dewdney Ave. Newly redecorated, 4-bedroom, 2 bathroom, full basement home. Large private lot with fruit trees. Owner, 598-2032.

URGENT! MUST SELL waterfront property on Shawnigan. 2 houses on .9 acre, offers or trade. 384-6981 or 384-7941.

BY OWNER, 3 BEDROOMS stucco, 21 years old, corner lot, garage. Oakland district. $38,000. 382-6839.

250 HOUSES FOR SALE

Make
Your
Offer

This charming older home must be sold. Close to Jubilee — Oak Bay High — Shopping Centre and bus service.
Fully fenced, landscaped and private garden. Two large bedrooms — spacious kitchen, living, and dining rooms off large entrance hall. Full basement. Immaculately maintained by Professional Decorator. $45,900 MLS 8773.
Call
M. Lawson 385-0592
M. Ruddy 656-4089
Park Pacific Inv.
383-4124

TRADE-IN
MUST BE SOLD
$47,900

A LARGE CORNER LOT IS YOUR INTRODUCTION TO THIS IMMACULATE 2-BEDROOM HOME: LARGE LIVING AREAS WITH 3rd BEDROOM OR REC ROOM DOWN. FOR FURTHER INFORMATION AND VIEWING CALL:
M. LAWSON or M. RUDDY
385-0592 656-4089
PARK PACIFIC
INVESTMENTS
383-4124

THIS
WEEK'S
SPECIAL
$38,900

A LOVELY NO STEP 2 BR HOME ON A QUIET STREET CLOSE-IN. LARGE LOT WITH VERY PRODUCTIVE VEGETABLE GARDEN. A GREAT BUY. MLS 9025
CALL
M. LAWSON or M. RUDDY
385-0592 656-4089
PARK PACIFIC
INVESTMENTS
383-4124

6
NEW
HOMES
Secluded Area
$48,900 — $51,900

All 3 bedrooms, 1½ baths, w-w throughout. Roughed-in plumbing in basements ready for development. A variety of styles to choose from. Call:
M. Lawson 385-0592
M. Ruddy 656-4089
or
383-4124 anytime
Park Pacific Inv.

P.R.B.
P. R. BROWN
AND SONS LTD.

LANGFORD

Two 3-Bedroom modern homes, $49,000. Who says you can't beat the housing costs. Better than a duplex, each home fully independent, including fenced yards. Don't wait, call today.
385-3435 K. O. MOORE 385-4227
P.R.B.

SUNNY
OAKLANDS
$32,900

Comfortable 2-bedroom home and garage. 5 blocks from Simpsons-Sears. Good starter or retirment. Call now.
385-3435 K. O. MOORE 385-4227
P. R. BROWN AND SONS LTD.
762 Fort Street
Victoria, B.C.

TOWN
AND
COUNTRY
REALTY
3579 Douglas Street 382-7276

HOUSE — PLUS INCOME

Immaculate stucco bungalow with well manicured lawns and shrubs. Conveniently located close to town in the Haultain area. Cozy in-law suite in full basement, rents for $125 per month. If you are searching for a well kept 2 bedroom home you should investigate this one. Exclusively listed with B. Lawless. Call now for details. 382-7276

250 HOUSES FOR SALE

BLOCK BROS.

1800 Blanshard
3636 Shelbourne
1949 Sooke Road

2.21 ACRES—"PLUS" $59,800

There is so much "Plus" on this property I don't know if I should tell about the beautiful 2-BR, full BSMT home, separate DR, study 2 FPs, etc. or if I should describe the treed secluded property with the duck pond, fruit trees, rock garoens, etc. So why don't I show you?
477-1841 CLIFF BALL 592-1764

GORDON HEAD $75,900

Perfect for the busy executive. No development needed in this impressive 3-BR split-level home with double garage. Designed for easy and comfortable living with many delightful extras such as wet bar in rec. room large family room, den, beautiful hardwood floors, etc. Large existing mortgage at 10½%.
477-1841 BILL REMPLE 658-5794

ON THE SLOPING HILL

It stands in regal splendor amongst the Garry oaks near the University Heights shopping centre. Charming 3 BR home, over 1400 sq. ft., 1½ baths, large living room with FP and book shelves, separate DR, drive-in garage, plus covered patio. Lot size 78x160 with park like grounds. Priced $53,900. Try your offer — financing at 7½%. Immaculate and a pleasure to show. Call Erna Ellsay at 477-1841 or Res. 477-5705.

VENDOR WILL CARRY PAPER

on this spacious family home by the sea. Asking $59,500. 5 BRs, built-in stove, oven, fridge and washer. Big LR and DR. Separate nook. Sundeck. Quiet corner of my world and you can have it by calling 477-1841 or Res. 477-4270 — JAMIE MacGREGOR.

NEW HOME $46,900

Ali electric home. 3 BRs. Sunken LR, and well planned BSMT ready for future development. Call:
477-1841 AL POTTAGE 479-2716

TOM THUMB SPECIAL $23,900

Snug and compact, this 1-BR personal size home is ideal for the loner, young marrieds, or individualist. Clean as a size-one pin and ready for immediate occupancy. Close to all conveniences in residential sector of city. $23,900.
477-1841 FRANCES BROWN

GOLDSTREAM

This home is located in a new area of Goldstream. A real family home large LR-DR. Bright kitchen with eating area and a pleasant view LR. Has a floor to ceiling slate FP, with raised hearth, 3 BRs up (master with 2-pc ensuite) 1 down. Good quality broadloom and light fixtures all on the asking price of $52,900.
477-1841 G. L. LLOYD 479-4105

SOUTH OAK BAY TUDOR

A magnificent and totally secluded Tudor residence. 5 BRs, master with 5-pc. ensuite and FP. This home is designed for maximum relaxation and enjoyment with a 4 BR wing with separate bathroom and staircase for the children, a superb second LR, and a 30x15 heated swimming pool, complete with changing room for guests. Many custom built-in features, including a solid oak dining table in the breakfast room, desks, even beds. Leaded windows throughout. Excellent 10% financing. An immaculate and truly unique residence.
598-1420 TED WALFORD 477-1841

GORDON HEAD PLUS SUITE

One of the finest investments on today's market. An immaculate and custom built home, just one year old, with 3 BRs up and 2 down, an excellent 2nd kitchen downstairs plus an extra living room with FP giving you a tremendous rental potential. 3 bathrooms. Large sundeck off formal DR. Floors full insulated. Superb kitchen. Offered at $78,500.
598-1420 TED WALFORD 477-1841

OPEN HOUSE 1330 HAULTAIN

Fri. 1-3:30. Buying your 1st home? Then do it wisely by purchasing this 2-bdrm., full basement home with a 3-room suite that rents for a minimum of $100. One good way to keep your monthly payments in line.
386-3231 OLIVE WEBBER 478-7733

OPEN HOUSE 1061 LESLIE DR.

4-6 p.m. On Thurs., Fri. and Sat. I will be having this beautiful, immaculate home open for your inspection. It is a new house with lots of attractions and temptations. Call
KEHAR DHAMRAIT
386-3231 383-2491

TWO HOMES

Live in one, rent the other! Your choice! VLA built, 4 bdrms, 2 baths, 16 yrs. old. Full bsmt. Also older character home moved on 4 yrs ago. Main 2 bdrms, living room with brick fireplace, dining room and kitchen with hook. Full bsmt with 4 bdrms partially completed. Materials on hand. Early possession at $84,500.
386-3231 OLIVE WEBBER 478-7733

LUXURY LABELLED

A custom designed home situated on a quiet dead-end street in Gordon Head, consisting of 2 large bdrms, a den, 2½ bathrooms; modern kitchen cabinets, all appliances included. A miniature Butchart Garden to complete the setting for an easy living home. Priced at $67,500.
386-3231 WILF WEICKER 598-1649

VACANT SOON

Check your lot prices in the area of Town and Country to confirm that this is a bargain at $26,500. Small house with separate storage shed on a 55x164 lot located at 3681 Saanich Rd.
386-3231 JOHN A. JOHN 477-8096

QUIET and COMFORTABLE

Spacious 2-bdrm suite, located in Fairfield very close to bus, shopping, within walking distance of park, beach and hospital. Top quality—carpets throughout, low monthly assessment. Corner suite, on top floor, with elevator. Wrap around balcony. Vendor will help with financing on asking price of $37,000.
386-3231 D. R. NELSON 384-6882

OAK BAY

Excellent size family house consisting of 4 bdrms, large roomy storage space. Attractive L-shaped living rm and dining rm. Huge glass windows — sundeck, good kitchen with laundry off and 2-pce. Full bsmt with rec. rm, 2 fine fireplaces. Priced at $78,900.
386-3231 OLIVE L. MARTIN 385-7266

B.C. SECOND? AND $500

Then you could buy this excellent 3-bdrm accommodation. It's sparkling condition. Near Saxe Point (Esq.) and only 3 yrs. old. $57,900.
386-3231 OLIVE L. MARTIN 385-7266

250 HOUSES FOR SALE

BLOCK BROS.

1800 Blanshard
3636 Shelbourne
1949 Sooke Rd.

NOT MUCH DOWN?

You and your family could be living in this brand new 3-BR, full bsmt. home in Thetis-Langford area. Your down payment, the B.C. Gov's Second and a little help from the builder and you're away. $47,500.
John Adank, 478-5561, 479-8135.

2-BR. ESQUIMALT

Owners have moved and are looking at all reasonable offers on $42,000. Immediate possession for someone who wants a cozy well built home with rec. room, 2nd washroom, workshop and laundry area in full bsmt. MLS 8000.
John Adank, 478-5561, 479-8135.

UNDER $40,000

3-bedroom, split level home in Langford situated on large corner lot. Living room with FP, good size master bedroom and entertaining rec. room. A real good buy.
Mike Reid, 478-5561, 478-6650.

SOOKE HOUSE and ACREAGE

We'l built new home in Sooke just past the Golf Course situated on 1 acre of prime property. Over 2200 sq. ft. of living accommodation including a 2-bedroom self contained suite in the bsmt. Property has future possibility to attain extra lot. Asking $59,000.
Mike Reid, 478-5561, 478-6650.

ALL YOU COULD WANT

Where can you get a 1200 sq. ft. home with a seaview with a central location and income from a 1-bedroom suite in the bsmt for $54,900. If this is what you've been looking for then look no more. Features extra large lot, FP up and down, wrap around sundeck and double parking drive-way.
Mike Reid, 478-5561, 478-6650.

HOME FOR ALL AGES

Fully renovated 2-BR, fireplace full bsmt, that can easily be developed, large lot and much more. $26,500 Owner may carry a second mortgage.
Mike Myers, 478-5561, 478-6349.

OPEN HOUSE

Thurs. 2:00-5:00
Fri. 2:00-5:00

1695 Sheridan, One of the best location for a family home. 3 BR's plus one in basement. Small rec. room. Excellent lot. Easy financing probable at $48,500. A very good buy. Immediate occupancy.
Fred Craig, 478-5561, 383-1671.

OPEN HOUSE

Thurs. 7:00-9:00
Fri. 1:30-4:30

2304 Esther Place, Colwood Lake Estates. Situated on a quiet cul-de-sac where all homes are beautifully landscaped. 5-bedrm. home, full bsmt features sugar stone FP. Formal DR, kitchen with eating room — sliding glass doors to large wrap around sundeck. Downstairs has 2 Br. plus card room and family room with bar—rosewood panels make this room a real showpiece. A must to see.
Bill Lewis, 478-5561, 478-5818;
Norma Saunders, 478-5561, 642-3455.

OPEN HOUSE

Thurs. 2:00-6:00
Fri. 6:00-8:00

1087 Jenkins, 2-BR new full bsmt home, large living room, in-line DR, step saver kitchen, try your down payment or offer on $44,000.
Norma Saunders, 478-5561, 642-3455.

OPEN HOUSE

Thurs. 2:00-6:00
Fri. 6:00-8:00

1083 Jenkins. Get a friend, relative or? to join you and buy this 5-5 duplex, each side features kitchen with W-D hook-up, living and in-line DR, plus ½ bath down, 3 BR, 4-pce bath up. Immediate occupancy. $65,000.
Norma Saunders, 478-5561, 642-3455.

OPEN HOUSE

Thurs. 7:00-9:00
Fri. 7:00-9:00

527 Hallsor Drive, Owners have purchased and are open to offers. 4-BR, 7-year-old bungalow in excellent area of Colwood. Professional landscaping, full bsmt fireplace — drive-in garage. Easy financing.
Merve Coulter, 478-5561, 478-3795.

BICO

BOORMAN INVESTMENT Co. Ltd. — 386-7521

ONLY ONE NEW HOME LEFT
$43,900
OPEN DAILY
1:30-4:00 P.M.

Situated in south Sidney, on Greenglade Road a quiet, treed and sewered cul-de-sac. The home features 3 bedrooms, 1½ bathrooms, quality W-W carpeting, full basement with second fireplace. Good sized lot. This is a well-built home and approx. 1140 square feet. Directions: from Victoria come out the hwy., and turn left onto McTavish Road, then right onto Canora Road, then right on Weiler Road, Greenglade Road runs into Weiler Road. MLS.
TED KAY 386-7521

TOP VALUE FAMILY HOME $30,000

Esquimalt area: Can you qualify for this first-class home consisting of 3 bedrooms up — 2 in full basement — living room with brick fireplace — good-sized kitchen with pantry? Its a nice place to live and bring up children. To see — please call:
JAM DAVIES
386-7521 (anytime) Or 598-4728

ESQUIMALT $34,500

Bright, clean, 2-bdrm., no-basement home on a quiet cul-de-sac off Colville Rd. Adjacent duplex-zoned lot is available at $23,500. For full details and to view call:
386-7521 ANNE DUGGAN 598-7811

ESTATE SALE 58 SIMS AVENUE QUICK POSSESSION

Drive by this two-bedroom basement bungalow. PRICE $35,000. To view please call
386-7521 STAN CORNISH 592-6079

1111 Government St.

3 BEDROOMS — $35,900

Good value here. Lge. bright kitchen, panelling in living room and bedrooms. Attached garage and deep lot with low taxes. 7 miles to town, school nearby. Call now to view. C. Eshom, 478-5763 or 386-2971.

Bitterman Real Estate

250 HOUSES FOR SALE

SINCE 1887 Pemberton Holmes Ltd.

OPEN TO VIEW
THURS., FRI., 6:30 - 8 P.M.
3933 CUMBERLAND

A large 100'x120' lot is the setting for this 2-BR, full basement home on a quiet street. The interior has been recently updated and redecorated. Early possession possible. Asking price is $44,900. MLS 9002.
384-8126 LARRY BROOKS 383-3203

OPEN HOUSE
THURS., FRI., SAT.,
1:30-4:30 P.M.
1238 BAY STREET

A large 4-BR, full basement home located close to schools and town. The lot size is 57'x143' with a fully fenced rear yard. Some redecorating required inside. Your offers are invited to the asking price. of $47,900. New MLS.
384-8126 WALT SLOCOMB 383-4035

"HARBOURVIEW HOUSE"
625 ADMIRALS RD.
Open Daily Except Sunday
2-4 P.M.

Spacious 2-B.R. condominium family units, some with 1½ baths and a panoramic view. Only 4 suites to each floor, ample parking, storage facilities and a well-equipped laundry. Appliances in suite. Priced from $32,000. Come and see for yourself the value offered. Just call
384-8126 MR. GREENE 385-0795

FAIRFIELD
4-B.R., FULL BSMT.
LARGE LOT

This fine older home situated on a 50x141 ft. lot is vacant and ready for immediate occupancy. Open to offers on asking price of $47,500 and vendor may carry mortgage. To view anytime call
384-8126 LARRY BROOKS 383-3203

TWO NEW HOMES ESQUIMALT

1. 912 RANKIN RD. — A superb 4-level home with 1854 sq. ft. of finished accommodation, including 3-B.R., 3 Bathrooms, and large entry hall. Asking price is $69,900. MLS 9001.
2. 920 RANKIN RD. — A lovely 3-B.R. full-basement Spanish designed home. Features include old brick F.P. in L.R., dishwasher, elec. forced air furnace plus more. Asking price is $67,500. MLS 9000.
384-8126 WALT SLOCOMB 383-4035
384-8126 LARRY BROOKS 383-3203

INSTANT ACCOMMODATION

If you are in a motel with children and need to get settled quickly, call us about this 3-B.R. home at 314 LANGFORD STREET. Newly redecorated, cozily carpeted, handy to city centre, schools and bus. Moderately priced at $32,500. Just call for a look at the interior.
384-8126 MR. GREENE 385-0795

NOW IT CAN BE SOLD

This older home has been the pride and joy of the owner for many years. Three BRs., spacious L.R. Family-size kitchen wired for elec. range, bathroom separated (2-pce. and 1-pce.), full cement basement, Pkg. oil heat, copper piping newly wired, heavy duroid roof, insulated siding, and ceilings insulated with glass wool. To complete it has a kitchen garden, flowers and is walking distance to town. ALL THIS AT ONLY $28,500. Cash preferred. Early possession. Clear title. Please call
384-8126 W. WOODLEY 384-3916

ROCKLAND GEM
3-BEDROOM AND DEN
2-STOREY TUDOR
$78,900

Be one of the first to inspect this quality-built 9-yr.-old home of distinctive design with its many extras not normally found in the average home.
—Low voltage all elec. home includes extra insulation throughout, 3 F.P., 1½ bathrooms and 2-pce. ensuite downstairs.
—Attractive L.R., F.P. plus bay window.
—17'x10' family room with F.P., feature wall.
—Formal size D.R. with matching bay window.
—Dream kitchen, custom alderwood cabinets, attractive Norglo elec. F.P., carpeted floors.
—Spacious utility room fitted for W-D., storage cupboard and carpeted floors.
—Second floor has 3 nice B.R. plus full 4-pce. bathroom, pleasant views of straits and Olympic Mtns. from 3rd B.R. deck.
—Picturesque lot includes attractive barbecue, attached C.P. All this on a quiet no-through street.
—Small low interest mortgage.
MLS No. 9109. For further information please call
384-8126 C. ANDERSON 477-3994
384-8126 DES HOLMES 478-1227

SEPTEMBER SPECIALS

1—DUPLEX—COLWOOD. Each suite has 3 BRs, panelled walls, WW carpet, all appliances and drapes. Custom built and only 3 yrs. old. Offers invited on asking price of $69,900. MLS 8744.
2—HALF DUPLEX (Strata title). No-step, 2-BR, private yard. A Condominium with a difference. Asking $34,500. MLS 8312.
3—JUBILEE—Bungalow, 3 BRs, 1 Bsmt. Good lot with oak trees. $37,000. MLS 8811.
For further particulars on any of the above listings call
384-8126 JERRY DOWNER 388-9901

LIVE IN ONE RENT THE OTHER TWO
$68,500

This triplex has two one-bedroom and one two-bedroom suites; the gross annual revenue is $6,280 with a net income of $6,815. The property is located close to downtown Victoria in a nice area. For the chance of a lifetime phone:
382-8126 JOHN COLWELL 592-9828

OAK BAY

A meticulous 2-B.R. full-basement home featuring:
1. Large full landscaped lot.
2. Near new W-W throughout.
3. Leaded glass windows.
4. Kinetex exterior finish.
5. Drive-In garage.
For further information please call anytime. Price reduced to $52,900. MLS 8243.
384-8126 WALT SLOCOMB 383-4035

387 FARVIEW ROAD
(off Metchosin Rd. in Colwood)

If you have a family with several children and are seeking a home handy to schools in a quiet residential district, this will appeal to you. Accommodation is provided in 1700 sq. ft. of finished area. 4 B.R., 3 bathroom and a 24 ft. family playroom is included in the floor plan. Well priced at $56,000. MLS. Just call for an appointment to see through.
384-8126 MR. GREENE 385-0795

JAMES BAY
UP and DOWN DUPLEX
$36,9[illegible]

A fine older duplex, block from Dallas Road. Presently grosses $330 P.M. TRY YOUR OFFER. Please call
384-8126 WALT SLOCOMB 383-4035

WESTGATE REALTY
714 DISCOVERY ST. 388-9941

OAK BAY
$49,900

Don't miss seeing this lovely two-bedroom home near Uplands. Over 1100 sq. ft. on the main plus an extra room and ½ bath down that would suit a student. Oak floors in both LR and DR. Fireplace. Separate garage and extra parking. Delightful fenced yard is filled with fruit and flowers. ML 9050.
388-9941 BOB HUGHES 592-2128

RETIREMENT BEAUTY

Two-bedroom quality home in convenient city location. Spacious rooms and closets, w-w carpeting, secluded patio, part basement, very nice landscaping. ML 9154. $45,000. To view call:
388-9941 STAN JAMES 592-3740

250 HOUSES FOR SALE

WALL & REDEKOP HOMEFINDERS REALTY LTD.
3480 Douglas 386-2911

OPEN HOUSE
SAT. 2 — 4 P.M.
391 FARVIEW RD.

Right on Farview off Metchosin Rd. in Colwood. Family size 3-bedroom bungalow. Immaculate condition, large kitchen and master bedroom. Full basement with rec. room, 2-pce. bath and workshop area. Lovely treed lot, low taxes. Immediate possession. Vendor will consider all reasonable offers on asking price of $52,900. For prior viewing please call MARILYN MOORE at 386-2911 or 478-2482 (MLS)

GORDON HEAD
1612 HAWTHORNE ST.
OPEN HOUSE
SAT. 1:30 — 4:30 P.M.
$49,500

Delightful 3-bedroom home full of warmth and comfort. Living-room, extra large with fireplace and sep. diningroom. Full high basement with 2 partially finished rooms. Lot 100x120 with 10 mature fruit trees and well-landscaped lot. MLS. This is a choice property and home only 21 years. See it with ELSIE O'BRIEN. 386-2911.

OPEN HOUSE
1269 PEARCE CRES.
SAT. 1 — 4 P.M.

Perfect family home — $46,800.
—3 bedrooms on main — 1 down.
—large L.R. with w-w and fireplace.
—family sized kitchen with eating area.
—rec. room, large enough for a pool table.
—good sized lot with room for vegetable garden.
—plus country atmosphere.
To view earlier call RUTH SALAGA 386-2911 or 478-5632.

OPEN HOUSE
7079 SILVERDATE DR.
BRENTWOOD
SAT. SEPT. 14th. — 1:30-4:30 P.M.

Turn right on Wallace Drive from West Saanich Rd. Dream house on quiet cul-de-sac. Gorgeous panoramic view, beautiful landscaping, 4 bedrooms, 3 bathrooms, quality construction throughout and tastefully decorated. A pleasure to show! HELEN PHILLIPS, 386-2911 or 386-9062.

OPEN HOUSE
1450 TAUNTON ST.
SAT. 2-4 P.M.
$39,900

A must to see! Lovely 3-bedroom family home with full basement. Nicely decorated interior, new wiring, copper plumbing. A very sound home. Located on a cul-de-sac in the Bay and Fernwood area. MLS. Call today CURT SHUBROOK 382-6961 or BOB HAMILTON, 656-4692. Office 386-2911.

3 BDRM.
COUNTRY SETTING

5-yr.-old bungalow, 50x160 ft. lot. Asking $39,900. Popular area — off Interurban Road, Lake District. To view call JOHN NORTON at 388-6162 or 386-2911. MLS 8763. (PARO)

FAIRFIELD
QUIET CHARM

2 bedrooms, very large lot with fruit trees. Comfortable living room, fireplace with raised hearth. Through hall, full cement basement has 2 extra bedrooms. Priced $43,500. A must to see. Call now for viewing. DAVE ROBERTS, 477-1317 or BOB HAMILTON, 656-4692.

IT'S MAGIC!

Your own entrance to a lake. Yes, with Mill Creek at your back door and Shawnigan Lake but a stone's throw away, you got it made. To complete the picture, a lovely 1,460 sq. ft. rancher on two 2-Acre parcels of beautiful woodland. Unlimited possibilities either residential or commercial. Vendor is willing to help with the financing on an asking price of $70,000. MLS. For all particulars phone DON HAMILTON at 386-2911 or 478-3552.

OPEN HOUSE
296 BESSBOROUGH AVE.
(VIEW ROYAL)
THURS., SEPT. 12TH
2-4 P.M.

Along Island Highway to Helmcken, turn left. Quiet street. Comfortable home, spacious living room with fireplace; dining room; bright kitchen with added sunporch; 2 bedrooms on main; 2 upstairs. Recreation room in bsmt. Large separate garage. Secluded garden. Patio. 2nd mortgage available to good covenant. MLS No. 9073. Call VERA FRIEDRICH 386-2911 or 598-2610.

OPEN HOUSE
1464-66 KRISTOFLOWER
2-4 p.m. SAT., SEPT. 14th.

3 bedroom condominium. Full living room and dining area, convenient to all amenities with no worry of gardening. $35,900. Let us show you the comfortable home. Your host: DAVE ROBERTS. For advance showing call 477-1317 or 386-2911.

CLOSE TO UNIVERSITY
$76,000

Outstanding split level home on quiet cul-de-sac amid oak trees, country setting yet close to schools and shopping. All rooms are bright and spacious. L.R. with beamed ceiling, floor to ceiling rock fireplace, separate D.R. with sliding glass doors to sundeck, country kitchen, 3 bedroom up, 1 down, 2—4-pce. bathrooms, and roughed-in rec. room. Terrace garden is a blaze of colour, and perfect for outdoor entertaining. To view call HELEN PHILLIPS at 386-2911 or 386-9062. MLS.

COUNTRYFIED TUDOR

With sea views. You'll want to see first hand this tastefully styled 3 bedroom home, 1,848 sq. ft. of finished accommodation. Separate dining room, W-W, (two fireplaces); 3 separate plumbed areas. Rec. room. Stucco and shake exterior. 80x125 foot lot. 9% mortgage. All for only $67,500. Call JOHN D. TISDALLE 656-1789.

DIGNITY AND CHARM

Outstanding family home on quiet cul-de-sac among other beautiful homes. In addition to the 3 nice size bedrooms and 4 bathrooms, this lovely home offers a large family room with fireplace plus a rec room with fireplace, a gracious living room, dining room and large kitchen, heated filtered swimming pool, beautiful landscaping and inground sprinkling. Immaculate throughout and realistically priced at $115,000. HELEN PHILLIPS. MLS. 386-2911 or 386-9062.

FAIRFIELD
$47,500

Charming white stucco bungalow. L.R. with fireplace, dining room, 2 bedrooms. Full high basement. Close to the water. Do phone! ELSIE O'BRIEN 386-2911 anytime.

SIDNEY CHARMER
$43,900

Charming near new home for sale. Cathedral entrance; 2 bdrms. up; 2 bathrooms. Fully landscaped lot. MLS. Hurry and call ELSIE O'BRIEN 386-2911 anytime.

WEST SAANICH
$67,500

VLA? Or how about some elbow room? 2,000 sq. ft. of living space on a high location, boasting .56 of an acre. Family size ranch style home. 4 or 5 bedrooms; utility room; den; rumpus rm; very open living room and dining room. All of this within walking distance to Prospect Lake. MLS. Call today CURT SHUBROOK at 386-2911 or 382-6961.

CITY—$36,900

Revenue — Revenue — Revenue. For a low down payment and take over existing mtges., you have a good up and down duplex, 3 bedroom and 1 bedroom suites. Income of $425 per month. For more information call HAL BARBER 386-2911 or 479-6479.

EXCELLENT BUSINESS OPPORTUNITY—$35,000

This restaurant is in excellent location and specializes in short order cooking. It seats approx. 40 people. Very good lease which includes two-bedroom suites upstairs. Price includes business and equip. For more information call:
BOB OR MAY HAMILTON at 386-2911 or 656-4697

GLANFORD—$45,900

Immaculate 2 bedroom, full basement home close to schools, buses, shopping, etc. Large living room, dining room, and kitchen. 4 pce. bath. Drive-in garage and large rec. room; beautifully kept, large lot. HAL BARBER 386-2911 or 479-6479.

250 HOUSES FOR SALE

WALL & REDEKOP HOMEFINDERS REALTY LTD.
3480 Douglas 386-2911

FOR VIEWING
2515 SOOKE ROAD
MLS. WED. AND THURS.
2 - 4 P.M. and 6:30 - 8:30 P.M.

Large assumable mtge at 9½%. Owner will consider late model mobile home as part of financing.
—This 4 bedroom ranch bungalow is approx. 6 yrs. old, is pleasingly rustic with its heavy shake roof, twin dormers, stonework and greyed siding. The rear deck has a woodsy view.
—The approx. 2700 sq. ft. is fully developed
—Living room and study are unusual and appealing in their design and arrangement.
—The rec room is cozy in the English county pub style, with bar and massive stone fireplace.
—A pleasant garden-level, 3-room suite occupies the west wing, for guests or inlaws.
—Drive-in carport.
—Nicely landscaped.
Phone BOB or NINA STEPHENS at 386-2911 anytime for appointments to preview.

MAPLEWOOD

3 or 4 bdrms. Large lot (72x226) Excellent 10% 1st mtge. Quick possession. MLS 7829
BOB CARBY 386-2911 or 382-1459.

NEW EXCLUSIVE

Immaculate 3-bedroom home, master ensuite, attractive LR with feature wall and raised hearth FP. Dining room with sliding glass doors to spacious sundeck. Kitchen has eating area, and lots of cupboards for convenience. The yard is fenced with fruit trees and garden. Close to all amenities and realistically priced at $52,900. To view call ELEANOR BRAY at 386-2911 or 592-1130.

NEW MLS
COLWOOD
4 BDRMS
QUICK POSSESSION
LOW TAXES

It will be our pleasure to show you this attractive, well-maintained family home with its gleaming parquet floor and excellent basement development. Located close to schools, on a large garden lot, completely landscaped and shaded by mature trees. The asking price is $52,500 but the owners require a quick sale and will look at all offers. NINA or BOB STEPHENS 386-2911 or 479-5463.

ROYAL OAK

3 bedroom home in quiet area only 12 years old. Large living room with fireplace. Carport. Close to schools. To view please call ROSE CHOPE at 386-2911 or 383-0028.

SOOKE ACREAGE, OWNER'S RESIDENCE AND MUCH MORE

—4 acres, sea view.
—City water, electricity, telephone and cablevision.
—1 year old owner's residence, 1230 sq. ft. and superbly constructed.
—1 large older house of unique charm, rented at $120 per month.
—4 new cottages each comprising kitchen, LR, 2 bedrooms, very well built and rented at $120 a month, each.
—Permission already granted to build four further dwellings.
Offered for the first time at the inclusive price of $180,000. Do not miss this splendid opportunity to acquire a prime investment. For further information and viewing please call JOAN HUCKERBY at 386-2911 (24 hours.)

UNIQUE OPPORTUNITY

Quarter of an acre garden with well built 3-bedroom home. Living room with fireplace, dining room. Kitchen to delight any housewife and view over Swan Lake, opposite nature sanctuary. Carport. Full high cement basement. Ready for development. Close to shopping, and all schools. To view please call: ROSE CHOPE at 383-0028 or 386-2911.

ARE YOU LOOKING FOR A HOUSE LIKE THIS?

English tudor style, charming entrance foyer. French doors into a large entertainment sized living room with fireplace. French doors into a family sized dining room, a large modern kitchen with E. Area and laundry area if desired, a king sized master bedroom, and a den make for relaxation and family fun. Two large bedrooms upstairs and a full high basement with drive-in garage. The lot is easy to care for and ideal for retirement or the busy executive. Priced to sell with early occupancy. To view call: JACK GREENWOOD at 386-2911 or 384-5228.

FAIRFIELD
UP AND DOWN
DUPLEX

50x185 ft. lot close to Beacon Hill Park and downtown. 2 bdrms main floor, with kitchen, L rm and dining rm, plus a basement room. 1 bdrm, upper floor with livingroom and kitchen. Needs some redecorating but excellent holding property. Asking $48,000. Will look at all offers. Call JACK GREENWOOD at 386-2911 or 384-5228.

HERE IS VALUE!

A sparkling clean 3 bedroom home on a nice high lot with an excellent westerly view. A large bright living room with fireplace and wall to wall carpeting; a good sized modern kitchen with appliances included; and drive-in garage in the basement. Very reasonably priced and ready for immediate possession. OPEN for your inspection, daily except Sunday, 1-4 p.m. at 2945 GRAHAM STREET. JACK GREENWOOD 386-2911 or 384-5228.

LIKE OLD HOUSES?

Then ask to see inside 271 Superior St. 1300 sq. ft. of spacious living area, and a full basement is included at only $35,900 with a good 1st mortgage. It's bargain priced. Call JACK GREENWOOD at 386-2911 or 384-5228.

NEW LISTING
OAK BAY BORDER

Owner says sell this bargain priced 3-bedroom home. 3 bdrms. on main floor, large L. Room, with F. Place and in-line dinnerroom. Attractive modern kitchen, with sliding glass doors to a 375 sq. ft. sundeck overlooking a nicely secluded back garden. Full basement with separate in-law suite, and room for further expansion. Over 2,000 sq. ft. of living space for only $38,900. New MLS. To view call JACK GREENWOOD at 386-2911 or 384-5228.

ALLTOWN REALTY LTD.
477-6973

GORDON HEAD

Lovely 3-bedroom home in this desirable area. Over 1300 sq. ft. on the main floor with superior fixtures, wall-to-wall rugs, etc. There are 1½ baths on the main floor and another roughed in the full high basement, which could easily be developed into an in-law suite. Only 8 months old. Asking price $39,900. To view call Bill Sidhu or Dave Taylor, 477-6973.

Lovely new three-bedroom home in a beautifully treed area. Will be completed in about three weeks. The floor plan is different and very interesting. Over 1400 square feet with full basement lending itself to development as a rec. room and a game room. Two sets of plumbing installed and a third set roughed in. For full information call Bill Sidhu or Dave Taylor, 477-6973.

JUBILEE AREA

Very clean 2-bedroom home on a very quiet street close to all amenities. Full basement, near new furnace, living room has WW rug and nice fireplace. Smart kitchen. A good buy at $39,900.00. Call Dave Taylor or Bill Sidhu, 477-6973 to view.

CAMOSUN COLLEGE
$53,900

3 BEDROOMS, 2 FULL AND 1 HALF BATHROOM: RECREATION ROOM; NICELY LANDSCAPED; TRULY A QUALITY PROPERTY ONLY 6 MONTHS OLD. OWNER TRANSFERRED SO POSSESSION IS EASY. PHONE FRANK BEAMISH REALTY, 385-5113 OR 592-2120.

250 HOUSES FOR SALE

JACK MEARS OAK BAY REALTY LTD.

"The Professional People"
Coast to Coast
Real Estate Service

2194 OAK BAY 598-3321
3618 Shelbourne 598-3344

OPEN HOUSE
3073 ADMIRALS ROAD
SAT. 2.00 - 4:00 P.M.

See display ad in Friday night and Sat. morning papers for details on this fine family home. For previewing call: MARJ NAPPER or KEN PORTER at 598-3344 anytime.

OPEN HOUSE
7030 BICKSTAN PLACE
(Off Columbia Drive)
SAT. 1:00 - 4:30 P.M.

See display ad in Friday night and Sat. morning papers for details on this quality character home. Call: EDNA VLIET or ROY GOULD at 598-3344 anytime.

OPEN HOUSE
420 GOWARD ROAD
SAT. 1:00 - 4:00 P.M.

See display ad in Friday night and Sat. morning papers for information on this 1 year old cedar rancher, or call: MARKIE MUNN at 598-3344 NOW!

OPEN HOUSE
898 LESLIE DRIVE
SAT. 1:30 - 4:30

Come and see this cutie priced at $34,500. 2 bedroom no basement, ideal for a starter or retirement in an area not far from shopping and transportation. Stove included. Excellent separate garage. To view call: KEN PORTER or MARJ NAPPER at 598-3344 anytime.

FOR THE LARGE FAMILY

If you need a gracious, practical home completely and beautifully modernized then let me show you this one to compare. I like it, you'll like it and financing is built-in. Early possession. Asking $48,900. For all this house. New, almost everything, so phone me for particulars and location. URSULA E. S. LaLONDE at 598-3344 anytime.

FAMILY REVENUE

Older conversion home immaculate inside and out. 6 fully furnished rental units plus owners spacious 2-bedroom suite, excellent opportunity for family to own this revenue property set on large garden lot in desired rental area. Call: EDNA VLIET or ROY GOULD at 598-3344 anytime. $59,900.

LIVE IN ESQUIMALT

Spacious, well planned home on quiet street, lovely living room with fireplace, separate dining room, compact kitchen with eating area, 2 good sized bedrooms up and 1 large one or rec. room down in full high basement. Good lot with fruit trees. Only $44,900. Call: ROY GOULD or EDNA VLIET at 598-3344 anytime.

BRENTWOOD FOR VALUE

Exceptionally lovely home of Spanish design, offers quality, charm and character throughout. 3 bedrooms, master ensuite, well planned kitchen, large eating area, floor-to-ceiling fireplace in living rooom, in-line dining, wrap around deck over double carport. Full high basement for further development. Large professionally landscaped lot. Call: EDNA VLIET or ROY GOULD at 598-3344 anytime. $72,900.

GORDON HEAD

One owner family home. Comfortable living room. Dining room. 3 bedrooms. Parquet floors. Full basement for possible suite. Work shop in basement. Larger than average lot. $58,900. Call: JOHN HOLMS at 598-3344 anytime.

A HOME AND LAND FOR ALL SEASONS

Over 7 acres. Excellent holding property with beautiful lake view and mountain views. Most desirable area of Saanich Peninsula. About 2½ acres of young fruit trees. 3 water systems. Land and location ideal for horse keeping. Low taxes. The attractive 2-storey Cape Cod home has great charm with 4 bedrooms, 3 bathrooms, large living room and dining room. Full basement. This is one of the better buys in today's rising property values. Act fast. $177,900. Call: JOHN HOLMS at 598-3344 anytime.

NEW — IN THE BEAUTIFUL GORGE AREA

Another superbly built home in a split level design amongst natural trees on the high side of a street dead-ending on the Gorge. This builder takes pride in his workmanship and uses top quality materials. Kitchen has breakfast nook and lords of beautiful cupboards, dining room has glass doors to patio. The floor to ceiling fireplace in living room is something to behold. Master bedroom has double closets and ensuite. Full price is $67,900. For appointment to view call: WONNENBERG or F. WILLS at 598-3344 anytime.

FEELING OF SPACE HIGH QUADRA

New, on cul-de-sac. Must be seen inside. Luxury touches. Large living room with floor-to-ceiling stone fireplace, quality wall-to-wall. Views of Victoria, Sooke Hills and Esquimalt Harbor from living room and dining room. Very sunny, bright interior. Lots of closet space. Extra large master bedroom with ensuite. Full basement. Large with mortgage. $65,900. Call: JOHN HOLMS at 598-3344 anytime.

2620 CURRIE
TRY $6,000 DOWN

Zoned commercial. 66x111' lot. Owner must sell; Ideal home for Oak Bay family and office. Has been redecorated and floors redone. Still more improvements can be done to bring value up further. Immediate possession. Try any deal. Trade a lot or mortgage. Asking high $40,000. Call F. WILLS or C. WONNENBERG at 598-3344 anytime.

GORDON HEAD
HEATED POOL

3 or 4 bedrooms. This is a beautiful home built by owner —contractor. The best of everything. 20x40' heated, filtered and lighted pool. 3 bedrooms, with 4th presently used as office. 2½ bathrooms, kitchen with eating area opening to pool patio. WW carpet in dining and living room which has rafsed hearth fireplace and bay window. Many feature walls with panelling and wall paper. Family room with dry bar. Full basement, main level. Carport and pool equipment room. Park like grounds with double gates in fencing to trailer or boat pad. This is beautiful. $89,500. MLS. Call: F. WILLS or C. WONNENBERG at 598-3344 anytime.

SSC
SWINERTON, STEWART CLARK LTD.
1318 BLANSHARD 385-2481

3 BEDROOMS
$29,500
JUBILEE AREA

Located on dead end street at 1700 Emerson, on small lot. 3 Bedrooms, LR and DR all on one floor. Part basement. OOM. Immediate possession.
Doug Bowen 385-2481

PRICE REDUCTION ACCEPTABLE
OWNER SAYS SELL FAST
"MAKE AN OFFER"

Lovely quiet area. No-through street. Two bedrooms up, one in full basement. Very large rumpus room with fireplace too. Large kitchen and separate D.R. You must see this. $45,500.
Ron Tannhauser
386-2971 Res. 384-3188
Bitterman Real Estate

250 HOUSES FOR SALE

D. F. HANLEY AGENCIES LTD
3293 DOUGLAS ST.
385-7761
OR
3021 SHAKESPEARE ST.
388-4294

OPEN HOUSE
3246 Woodburn Avenue
North Oak Bay
Sat., 1:30 - 4:30

Ranch style, 4-bedrm., 2 bathrm., large kitchen with laundry area DR and LR in-line, family sized rec. rm. with extra fireplace, attached garage. Large grounds. Superb area on quiet street. Close to University and schools. Asking $72,500. For prior viewing, please call:

BILL BATES
385-7761 (24 Hrs.) 592-4077 (Res.)

D. F. H.

$96 Per Month
SOOKE LOT
$12,900

Centrally located in this thriving community. 70x110 lot with $5,000 down payment, the owner will carry $7,900. 14% payments of $96.00 per month principal and interest, 5-year terms, 20-year amortization.

SCOTT KENDREW
385-7761 (24 Hrs.) 598-5341 (Res.)

D.F.H.

REDUCED VACANT BRAEFOOT
$45,900

Character home with new modern facilities, new carpeting, new cabinets, new r

250 HOUSES FOR SALE

Montreal Trust

1057 FORT 386-2111

OPEN HOUSE
4150 Glantord — $49,500
Thurs., Fri., Sat.
12:00 to 3:00
This ideal family house is located across the road from an elementary school and within easy access of other school levels. The home is very well maintained with good-sized living and dining room, kitchen with eating area and lots of cupboards plus built-in oven and range top, three bedrooms and oak floors throughout. The full high bsmt has a finished rec room and drive-in garage, plus lots of storage space, laundry area and space for a fourth bedroom, if desired. All this plus an attractive lot with many lovely mature shrubs and flowers. Don't delay on this one, as it won't last long. For appointment to view call
JEANNE LUCAS
386-2111 477-1342

WATERFRONT HOME — $65,000
This 3-BR home in Cordova Bay area has a large lot running down to the sandy beach. 2 BR's on main, plus LR and DR (both with a lovely view), kitchen and 1½ bath. In a full bsmt there is a rec. room, 3rd large BR, workshop area and laundry facilities. At this low price phone quickly to see it today.
386-2111 JEANNE LUCAS 477-1342

EMILY CARR AREA
Beautiful Broadmead. This lovely split - level, 3-bedroom home has a living room designed for entertaining, with a floor-to-ceiling rock fireplace and wall-to-wall broadloom which is carried throughout the separate dining room. The kitchen is a housewife's dream with loads of cupboards and laundry area, and small nook for desk and telephone plus breakfast area and sliding glass doors to big sundeck — part covered, part open. The master bedroom is large with en suite bathroom and including separate shower and most attractive vanity. The full high basement has a potential 3 more bedrooms roughed in plus area for rec room and another bathroom. All this situated on a sweeping lot backed by high trees in this area of elegant homes. Phone for a prior appointment.
386-2111 JEANNE LUCAS 477-1342

CADBORO BAY SLOPE SEAVIEWS
A Lovely new executive home, on a quiet street, custom built with many extras. This 3-BR, 2-bathroom home has views from the living room, dining room, and kitchen, and there is plenty of room for additional development in the ground level basement. MLS 8120. Offers wanted on the asking price of $98,000. For further details and to view please call
A. D. WHEELER
386-2111 477-4789

DEEP COVE
1.1 acre of treed seclusion realistically priced at $79,900. 1 yr. old post and beam construction custom dsigned and custom built. Loads of extras to make this home truly unique. Sunken LR with wrapped round fireplace, DR with built-in cabinet and snack bar. Large bright kitchen with counter top range and built-in oven. 3 spacious BRs plus den, 4-pce. bath plus 2-pce. ensuite. Loads of extra cupboards and closets, dble. attached garage. Large patio off DR surrounded by wall of used brick. Finishing touches are now being completed. View this beautiful home soon at 1097 Maple Rd. (MLS)
DARLENE PEDERSEN
656-3924 656-1881

OWNER TRANSFERRED
Excellent mtge. on this 7 month old mme, 9498 Greenglade, short distance from Sidney in a new cul-de-sac, to give you country living with suberbia convenience, tastefully decorated throughout. 4 BRs, den and 2baths,full high bsmt., sundeck off DR overlooking treed backyard, unique tastefully decorated throughout. 4 BRs, den and 2 baths, full high bsmt., sundeck off DR overlooking treed backyard, unique fireplace in LR. Wall-to-wall carpeting throughout, completely landscaped, open to all offers (MLS).
DARLENE PEDERSEN
656-3924 656-1881

J. D. BOSDET LTD.
120-727 Johnson St. 386-3128

NEW DELUXE HOMES Saanichton OPEN HOUSE

Everyday, 4 p.m.-8 p.m.
Sat., Sept. 14, 12:30 p.m.-5 p.m.

7781 WALLACE DR. $49,900

This 3-bedroom home features 1120 sq. ft. of comfortable living including large L-shaped living-dining room with floor-to-ceiling slate fireplace and feature wall. Large sundeck, family-sized kitchen with eating area, and 1½ baths. Full basement with roughed-in fireplace and plumbing. 75 per cent financing available.

7742 BRUCE GORDON PLACE $54,900

This 1305 sq. ft. home has quality throughout and features 3 bedrooms with master en suite, large living-dining room with raised hearth slate fireplace. Large kitchen, carport with sundeck over. Full basement with fireplace. Large fully-serviced lot on quiet cul-de-sac.

7790 BRUCE GORDON PLACE $59,900

Delightful Bavarian - style home of 1405 sq. ft. features 3 bedrooms, 1½ baths, large living room with beautiful fireplace and feature wall. Separate dining room, and family-sized kitchen with eating nook, opening onto 21'x25' covered sundeck. Full basement with plumbing and fireplace roughed in. On a high lot at the end of the cul-de-sac, with a good view of the rural surroundings.

CALL:
BRUCE POLLOK
385-2651
ED KRAFT
652-3676

BY OWNER
Elk Lake-Cordova Bay area. 2-bedroom house, full basement, hot water heating on ½-acre lot. Asking $55,000 cash. For appointment to view, phone 477-5101 or 658-8438.

250 HOUSES FOR SALE

MELTON
REAL ESTATE (B.C.) LTD.
912 DOUGLAS ST.
MELTON — BRINGING MORE THAN THEIR NAME TO VICTORIA

$30,000
Try $3,000 DOWN
No sales pitch — just real honest value on today's market on your choice of: Warm 2-bedroom, full-basement starter or retirement home, near Gorge waterway — or — nicely updated 3-bedroom, 2-storey home on mini care lot, central to all amenities, real fine accommodation for the young family. View with Dale Vieweger — 383-1047.

$38,000
TRY $4,000 DOWN
Beautiful updated and completely remodelled 2-bedroom, full-basement older home, nice quiet area, close to shopping and schools. View with Dale Vieweger, 383-1047.

NO MORTGAGE PROBLEMS
with $10,000 down, 3-bedroom, full-basement home in popular central Fairfield. Close to park and waterfront. View with Dale Vieweger at Saturday open 2-5 p.m., 1160 Chapman St., 383-1047 (24 hrs.).

NEWSTEAD REALTY
1637 FORT ST. 598-5166

COLWOOD
TREED LOT
Situated on dead-end street this three-bedroom home combines charm and seclusion. Large living room with fireplace, wall-to-wall carpet, bright dining area and updated kitchen, full basement, large rec. room. All this for $47,000. This won't last. Call now
MARY JAMES
598-5166 386-9690

Johnston
REALTORS — APPRAISERS
SINCE 1903
1306 BROAD ST., 385-2471
JOHNSTON AND CO. LTD.

Are You Tired of Looking for a House Under $35,000

Well, here is a real show piece — a town house — 1200 ft. of living area — 3 Bdrms., 1½ baths, utility rm., 4 appliances. GREAT for CHILDREN. Pool, playground on grounds. Close to arena, schools, theatre, park, transportation, etc. Can be purchased with LOW DOWN PAYMENT. MLS. Hugh Yerex, 385-2471, 479-8169 anytime.

GLEN LAKE OPEN HOUSE OPEN TO OFFERS 975 AVRILL ST. SAT. 1:30-4:00

Drop in or phone to preview this 3-bedroom, no-basement, well built home on a large lot with double separate garage. A real good starter or retirement home. Needs some painting and decorating. Someone is going to get a real good deal; it must be sold. Immediate possession. Please phone FRANK BEAMISH REALTY LTD.
385-5113 or 592-2120

OLDER BUT MODERN 3-BEDROOM, RUMPUS ROOM, PLUS IN-LAW SUITE. EXCELLENT CONDITION. CLOSE TO TOWN. APPLY 2923 QUADRA. $39,500. BY OWNER. 386-3756. PRINCIPALS ONLY.

253 COUNTRY HOMES AND PROPERTIES

PRIVATE SALE

Delightful country home on ⅔ of an acre. 3,000 sq. ft. on main floor. Therma-pane windows, wall-wall throughout. 2 full bathrooms plus en-suite. Kitchen with semi-cabinets, family room with one wall built-in bookcase and desk. Large dining room and sunken living room with magnificent stone fireplace. 5 large bedrooms, also den or 2nd living room on main floor. House is U-shaped and has 3 entrances to 48x22 heated pool with barbeque and stone fireplace. Change room with 3-piece bathroom. Finished laundry room and double garage with fireboard lining. Beautiful easy care landscaping, low taxes, delightful sea views. Far less than replacement value at full price of $137,000. For appointment to view 656-3317.

Well planned, 2 bedroom, full basement home of 1250 sq. ft. in the West Saanich area. 5 acres of pleasant landscaped land has 5 good golf holes to play, for your exercise and relaxation. Asking $110,000, needs half cash to handle.
STAN WINTERBOTTOM
385-3435 Res. 598-2253
P. R. BROWN AND SONS LTD.
762 Fort Street
Victoria, B.C.

ELK LAKE

Approx. 23 acres of Park-like grounds overlooking Elk Lake, bordering on the Park with easy access to the Lake. Attractive older Tudor style stucco home with LR, DR, Den, three bedrms., full basement and hot water heating. Barn, outbuildings and approx. 3 acres of cleared meadow. Complete privacy and seclusion just 6½ miles from the City. An outstanding opportunity with easy terms priced at $175,000 exclusive listing with M. E. Braithwaite, Financial Survey Limited, 384-9305, Res. 592-0638.

DOGWOOD RIDGE—
DUNCAN AREA — $52,500
Charming 3 bedroom, 2½ bath home, with finished ground level area with 2 more bedrooms, games room or sitting room plus extra kitchen. This property has a unique view over the valley and is fully landscaped for easy living. Owners are leaving the country and are anxious to sell soon. Call me for further particulars: CONNIE O'REGAN at 598-3321 or 592-0454. MLS 8588 V.I. MLS. JACK MEARS OAK BAY REALTY LTD.

$58,900 2 AC. WATERVIEW

Gently sloping cleared meadows with some fruit trees and full view of Sooke Basin. Older, well kept cedar sided, new shake roof home of 3 bedrooms and 2 baths. Two fireplaces in open plan living and dining rooms of 437 sq. ft. Ideal for 1 or 2 horses. New listing with courtesy to Realtors by
THE ZIEGLERS
382-5171 592-1768
CANADA TRUST

3¼ ACRES

NORTH SAANICH, all arable land, gentle slope. Four bedroom older home with part basement, two horse stalls, chicken house and various other buildings. Completely fenced and cross fenced. Fruit trees. Fantastic value. NEW on the market at $73,500. QUICKLY CALL IRENE DALZIEL 388-6231 or 477-6380.
ISLAND PACIFIC REALTY

GROW YOUR OWN MEAT! ! ! !

Two lovely acres. Pasture with brand new barn. Ideal for cows, horses, pigs, etc. Fully fenced with separate shady corral. Good solid well built small home. Close to town. Asking $59,500. NEW LISTING. BEN GREIG 388-6231 or 598-3105 Island Pacific Realty.

253 COUNTRY HOMES PROPERTIES

PRIME HOLDING

9.89 acres plus a SPIC & SPAN 2-bedroom full basement home. IDEAL C. SAANICH LOCATION with a BILLION DOLLAR VIEW. This could be YOUR HOBBY FARM. All arable land plus irrigation pond. Vendor flexible on terms.
GERRIT KLOOTWYK
386-3231 479-3313
BLOCK BROS. REALTY LTD.

FOUR AND A HALF ACRES

Eight-year-old ranch style bungalow, about 1,400 sq ft. Creek runs through property, two-stall horse barns, frontage on two roads, ideal for future subdivision. Asking only $63,900 and a fantastic buy at that price. Quickly cal IRENE DALZIEL, 388-6231 and 477-9730.

LOVELY ½-ACRE, ALL FENCED and landscaped with beautiful home. Cathedral entrance. Electric heat. 3 bedrooms. Bright basement, all finished. Sundeck. Carport. Convenient to bus, schools, Pat Bay Highway, Sidney, and ferries. Many extras. Price, $55,000. Mortgage at only 10%. Immediate Possession. Call owner, 656-4161.

CUSTOM BUILT HOMES

1-year guarantee plus on all our homes. Money available at reasonable interest rates. For your dream home, phone Kasapi Construction Ltd. 386-6191 anytime.

2 ACRES

Ideal building site and loads of room for horses. On municipal water. Nice pasture. Animal Shelter. The best small acreage available and the price only $26,900. BEN GREIG, 388-6231 or 598-3105. Island Pacific Rlty.

MILL BAY AREA, MODERN 1-year-old, 3-bedroom home on ¾ acre. Good garden soil plus lots of flowers and shrubs. Wall to wall carpet throughout, fireplace, patio with barbeque, newly paved driveway, drilled water well. Priced to sell, $47,000. Phone after 6 p.m., 743-5117.

18-ACRE FARM ESTATE

Peaceful, scenic, orchard hillside, near Victor. Vegetable garden, pond, forest, modern house, pastures, barn, seclusion. Victoria Press Box 220.

SIDNEY REALTY LTD.
Serving the Saanich Peninsula
656-3928
Real Estate — Insurance

ONE SQUARE ACRE WITH 3 room cottage. Junction East Sooke and Seagirt Roads. $23,500 Victoria Press Box 565.

SAANICH PENINSULA PROPERTIES LTD.
For All Real Estate Requirements
Box 1235, Sidney, B.C. 656-4000

256 WATERFRONT PROPERTIES

WATERFRONT FARM

Gracious and comfortable older home on 9.2 acres of rich nutritious soil. Magnificent seaviews east over Georgia Straits and pastoral valley views to the west. High sea frontage totals 625 feet looking down on hard sand beach. Fields have underground irrigation system and have excellent potential for various types of crops. The house has been updated recently with wall-to-wall, fully modern plumbing and adequate wiring, yet it retains a delightfully charming aura of yesteryear. A summer guest cottage has two comfortable bedrooms and plumbing. Other outbuildings include an 80 ft. building which minor modifications would make a fine roomy stable. This property is offered as excellent value at $148,500. MLS. For an appointment to view please call
JOHN BELL
384-8126 477-2562
G. PERODEAU
384-8126 656-4525
PEMBERTON, HOLMES LTD.

CORDOVA BAY
This is a beautifully built home of ten rooms. Living, dining and kitchen areas all face over the Bay and have window panes. There are 4 or 5 bedrooms, cosy panelled den with fireplace and family room with fireplace. There are 2 extra 2 pce. bathrooms, one ensuite. The total living area is about 2,000 sq. ft. plus finished basement area of about 400'. The top bedroom with its open studio area is completely carpeted, looks over the sea and is ensuite. Ideal for university student, son or daughter. Beautifully maintained grounds, with house almost secluded from road. Steps to secluded part of sand beach. Will accept smaller view home in trade. MLS Call:
F. WILLS of
JACK MEARS
OAK BAY REALTY LTD. at
598-3344 anytime

OCEANFRONT HOME

Everything you could ask for on approximately 1 acre park like seclusion. 140' of pebble beach, southeast exposure, swimming, clams, shrimp, crab and salmon at your front lawn. City water, mail delivery, close to schools, shopping centre, golf course. Large well-planned home, 3 bedrooms, king size master ensuite, also den or family room. Large kitchen, views from evry room. One of the best on Southern Vancouver Island. A bargain at $110,000. Owner will finance, phone 642-3180 or write Victoria Press Box 529.

LANGFORD LAKE

Waterfront property on this popular lake is seldom on the market. Act fast on this opportunity to own an older family-type 4-bdrm. home with large L.R., 2 full bathrooms, separate D.R. and plenty of storage space. Also a 1-bdrm. cottage presently rented. Vendor will help with financing and has bought another home so is anxious for a quick sale. This is a multiple listing so phone your favourite realtor to view or call MARILYN MOORE, 478-2482 or Jo LENNOX, 478-2563 or
Homefinders, Wall and Redekop
386-2911

ENTIRE ISLAND
57 Acres of untamed beauty. Numerous beaches, protected coves, enormous trees. World's best Tyee fishing. Build a lodge? Asking $75,000.00. DAR GARSIDE, 384-8001, The Royal Trust Co.

OCEAN FRONT LOT
JUST SOUTH OF QUALICUM BAY — 100 x 150
Very scenic location right in the heart of salmon and clam country. Main water and power connected. Septic tank and trailer pad both installed. Snap this up at $21,750. Phone Charman Pacific Realty Ltd.
ERIC CHARMAN
385-9765 or Qualicum 752-6691

OPEN HOUSE
OPEN SEA AND OPEN SKY
$16,900 full price
SATURDAY 2:00 to 5:00
Terms and trades possible. 3 rustic cabins on 135 feet of splendid ocean front. Dedicated fisherman this is your place. Details from: LYNETTE DELAHUNT at 598-3321 MLS. JACK MEARS, OAK BAY REALTY LTD.

Choice Waterfront

Sa2.706, ½ acre of spectacular views of Gulf Islands, Mt. Baker, coastal mts, and sea going vessels. Water available. 92 ft. waterfrontage. For viewing call PAUL HYATT 656-3130 or 382-9191 (MLS 7747).

Canada Permanent

SEE AND COMPARE
FINEST IN NORTH AMERICA
1. 65% seafront lots.
2. Ideal year-round climatic conditions. (Sub-tropical)
3. Master-planned development.
4. Excellent terms — 10% deposit, LOW interest.
For personal interview please telephone Mr. Liberto or Mr. Nicholls, 388-4404.

SHELTERED ANDERSON COVE, 170' waterfront, 2 acres, southern slope, wharf concrete block building. $59,000 have cash. 642-3879.

256 WATERFRONT PROPERTIES

WANT WATERFRONT

Client wants large modern 3-4 bedroom home. Gordon Head, Cadboro Bay or Oak Bay on or near waterfront.
TED BOWDEN 479-1479
NATIONAL TRUST 386-2961

SHAWNIGAN LAKE WATERFRONT
Beautiful lakefront home, 1400 sq. ft. on ¾ acre. West Road. $49,900. Days 388-7891, evenings and weekends 384-0815, Mrs. Webb.

MUST SELL
De luxe 2-bedroom cabin, 110' frontage Cowichan Lake. Full basement. Low taxes. Offers 112-745-3764.

258 CONDOMINIUMS AND TOWNHOUSES

Whyte & Gower
Oak Bay Properties Ltd.
2227 Oak Bay Ave.
592-2407

VICTORIA'S NEWEST CONDOMINIUM SUITES
1115 ROCKLAND AVE.
OPEN DAILY 1 - 4
EVES: 6.30-8.30
(Except Sundays)
2 bedrooms from $33,000
Featuring controlled entry elevator, pressurized corridors, hobby shop, games room, free parking assigned. Close to shopping, walking distance to downtown and Beacon Hill Park. Special Appts. call 592-2407.

EXCEPTIONAL VALUE TOWNHOUSES
$42,500 - $45,900
OAK BAY AVE.
AT YALE
OPEN DAILY 1 - 4
NIGHTLY 6:30. - 8:30
(Except Sundays)
IMMEDIATE OCCUPANCY
2 bedrooms, 1½ bathrooms, quality construction, excellent designs. Close to village, door at door. Special appointments call 592-2407.

FAIRCLIFFE LANE LARGE 1-BDRM SUITE

Just listed — top 4th floor de luxe corner suite with panoramic view. Bright kitchen with window — finest wall-to-wall, "good" storage, double glass windows, screen door on balcony. Stove, fridge, living room drapes. Sauna and swirlpool. Covered parking. Owner has purchased — so must be sold immediately. Asking only $31,500. Call now to make an appointment to view. GLADYS MILLER 592-2407 or 598-7936.

TWO 1-BDRM SUITES FAIRFIELD-ROCKLAND AREA

3rd and 4th floor locations, excellent buildings, both within walking distance to city, transportation within 100 yards. Wall-to-wall carpeting and appliances included. Assigned parking. Priced to sell at $24,000 and $24,900. For appointment to view call ART BEDFORD 592-2407 anytime.

JUST $38,000

New corner suite 2-Bedroom 1½ baths on Rockland, Sauna, Swirlpool, Workshop, Covered Parking. Stores just around the corner. Hurry call me now and I will show you this valuable property right away. Loretta Hogarth, 592-3537 Office 592-2407.
VICTORIA'S LEADING CONDOMINIUM BROKERS

SPENCER CASTLE

LUXURY CONDOMINIUM HOMES
PRICED FROM $63,500
Open Daily
9 a.m. to 9 p.m.
SPENCER CASTLE
2910 COOK ST.
Days 384-4013
Evenings 385-5055
or 598-1060
Proudly presented by
Danzo and Franco Holdings Ltd.

CLARENCE HOUSE 139 Clarence St

1250 square feet — 2 bedrooms — 2 bathroom units. Indoor pool — guest suite — resident manager. Steel and concrete construction. Magnificent views. Open daily (except Sundays) 2:00-4:30 and 6:30 to 8:00.
Brochures mailed on request.
PACIFIC STRATA SERVICES LTD.
386-2437 anytime

BROWN BROS. on LANSHARD
385-8771 (ANYTIME)

NEAR GORGE PARK
2 BEDROOMS
$37,000
Excellent large suite in refined adult block. Close to all conveniences, including shopping centre and a bus route. Best quality tasteful carpeting, drapes, stove, fridge, dishwasher. A corner suite on the 3rd floor. A top quality building with swirl pool, sauna, entertainment room, workshop, and covered parking. Building is only 2 years old and well soundproofed. Suite has only had one careful occupant and is in perfect condition. Good financing available. Call BILL FELTON (anytime) 385-8771.

$37,000 1150 SQ. FT. ½ BLK TO SEA

Corner suite very spacious only steps from the sea and park. Walk down town. This fine suite offers all the usual amenities. Very low monthly service charge. Storage area within your own suite. Full price $37,000. Please call CLIFF STRETCH for viewing 479-1667 or 592-3969.

J. H. Whittome and Co. Ltd.,
Royal Oak Branch

SPARLING REAL ESTATE

Immaculate 2-bedroom townhouse in Sidney. 1½ baths. Patio area in lovely rock garden. $32,500.
Betty Du Temple
656-5511 Res. 652-3219

SPENCER CASTLE
Owner will trade, 1 or 2 condominiums, both having two bedrooms, two bathrooms for house and acreage or commercial property. 383-8593 or 383-2258.

SPACIOUS 2-BEDROOM CONDOMINIUM, large balcony, utility room, storage room, appliances, heated pool. Near shopping centre bus and schools. $25,900. 384-9752.

258 CONDOMINIUMS AND TOWNHOUSES

ORCHARD HOUSE 647 Michigan Street

Long Term leases for sale. Secure your accomodation and stop rent increases. 23 storey steel and concrete high rise. Full underground parking. Heated swimming pool, Sauna baths. Swirlpool. Studios from $19,550, 1 bedroom from $26,900, 2 bedrooms, with 1 bathroom, from 36,500 and 2 bedrooms, with 1½ bathrooms, from $38,500. 10% financing available. Open to view, 1:30-4:30 everyday except Sunday, or call 386-2437 anytime.

PACIFIC STRATA SERVICE LTD.
Richard Cane,
Cam MacLean

WESTERHAM
ESTATES LTD.
440—1070 DOUGLAS
382-6151

MT. TOLMIE AREA
1680 Poplar
COLONY PARK MANOR
Apartment homes — priced from $23,900 — including excellent amenities.
"OPEN TO VIEW"
MONDAY THRU SAT. 2-5 P.M.

IN OAK BAY
1148 Goodwin St.
GOODWIN MANOR
De luxe apartment homes, steel and concrete building, walking distance to ocean, marina and golf course. Priced from $49,600.
OPEN TO VIEW
MONDAY THRU SAT. 2-5 P.M.

RUDYARD KIPLING
1420 Beach Dr.
Luxury two-bedroom suites priced from $69,500.

THE ROYAL ALEXANDER
1450 Beach Dr.
Oceanfront two-bedroom apartment — $79,000.

SPENCER CASTLE
Top quality two-bedroom apartments plus the use of Spencer Castle with all amenities, priced from $55,900.

For more details
phone 382-6151 or 477-1683.

THAT MUCH BETTER!
Smart two-bedroom condominimum, completely self-contained. Has nicely finished living room and dining area with wall-to-wall carpet. Convenient kitchen with range and fridge. Utility room with washer and dryer, all those included. Swimming pool facility. On good bus route, near to shops and schools. MLS 9141. Priced to sell at $26,800.
STAN WINTERBOTTOM
385-3435 Res. 598-2253
P. R. BROWN AND SONS LTD.
762 Fort Street
Victoria, B.C.

Island Pacific Realty
3200 QUADRA 388-6231

NEAR NEW
2 BR. TOWNHOUSE
$35,000.00
2 large BR's. in a very nicely designed townhouse in Lakehill District. Lr., separate Dr. and very nice Kitchen, w-w throughout. Close in schools, buses and shops. To view call SHANE BEFURT 388-6231 or 388-6275, Loc. 2560. Island Pacific Realty.

VICTORIA CONDOMINIUM FOR SALE

Unbelievable but true! The ideal location for a luxurious apartment for someone dreaming of living in the Victoria area. A beautiful one-bedroom suite in a luxurious new apartment complex right on the waterfront with a new marina at the front door. Located in North Sidney, 15 minutes from downtown Victoria, five minutes from Swartz Bay ferry, five minutes from Victoria airport. There will never be another one like this — right on the water. Price $24,500. Financing can be arranged. Phone Vancouver 926-5511 or Victoria 652-2110.

TOWN HOUSE

This two-bedroom town house, complete with private fenced yard and garden (small), is located within walking distance from shops, buses and recreational facilities. Wall-to-wall throughout. Exclusive listing at $34,000. Existing financing at 9¾%.
THIS WON'T LAST!
KENT MACLEOD
385-7721 385-2016
GARDNER REALTY LTD.

BY OWNER
Newer 2-bedroom condominium in Esquimalt, near Naden and Dockyard. Second floor back unit, away from the noise, with views of the harbour from both large bedrooms. 4-piece bath, loads of storage. As new avacado fridge and stove, immaculate. Compact kitchen with double sinks and spacious cabinets, room for a portable dishwasher. Priced $23,900, low down payment, the rest like rent to the right party. Owner 477-5402 or 385-7224.

NEW MLS BEAUTY

One bedroom spotless unit on top floor with panoramic view. Only one block to sea and Beacon Hill Park. Finest wall-to-wall, fireplace, dishwasher, self-cleaning oven, garburator. Separate dining room, elevator, private parking, double glass windows with screens. Drapes included. Laundry room next door to unit, balcony with barbecue and woodbox. 2 years old and only $31,500. Call FRED JACKSON, 386-2955 or res. 477-2537. Mayfair Realty.

BURNSIDE—TILLICUM
2 BED. CONDOMINIUM
$24,500
Immaculate, convenient corner apartment on second floor, adjacent to bus, shopping, senior citizens centre, appliances, drapes supplied. Lighting and security patrols by night. No pets or children. 1st mortgage, $12,900 at 9½% may be assumed. Phone 383-3755 after 5.

ON ROCKLAND, NEW LUXURIOUS 2-bedroom, 1½ bath, corner suite on 3rd floor. Over 1100 sq. ft., private balcony, wall-to-wall carpet, sun drapes, hot water heat, color fridge and stove. Walking distance to Beacon Hill Park and downtown. Phone 386-2391 after 5:00 p.m.

COWICHAN BAY ARM
Corner of Pritchard and Cowichan Bay Rd. Seaview condominium, open to view (7 days a week). See our dispaly suite. Electric heat — covered parking, etc., etc. Attractive building — concrete and steel construction. Resident manager. 748-3136 or 748-2080.

$500 DOWN, 3-BEDROOM COND. near Saxe Point with nice exposure. Must have total family income of $10,000, payments of $248 month, if you qualify. 383-4568.

OWNER MOVING, CONVENIENT 2-bedroom condominium, Esquimalt, harbor view, $25,500, offers, 384-2566, 383-1925.

900 SQUARE FEET, 1 BEDROOM on Dallas Road, all appliances, $34,000. W. Frebold, 386-7414 (24 hrs.)

258 CONDOMINIUMS AND TOWNHOUSES

the Fairhaven
Self-Owned Apts.

Exclusive Only 17 Suites PRIME Convenient LOCATION

½ block from Beacon Hill Park, one block from shopping, ½ block from bus service.
ONLY ONE LEFT WITH TWO BALCONIES
Luxury quality finish inside and out.
Mortgages Available
Prime Location Protects Your Investment
WE'RE HERE TO SERVE YOU SEVEN DAYS A WEEK NOON TILL 5 P.M.
THE FAIRHAVEN
1035 Southgate Ave.
Down Cook to Southgate
½ block from Beacon Hill Park
Hatley Holdings Ltd.

9½%
FINANCING ON LOW DOWN PAYMENTS AT MARINA PARK
(co-operative Apts.)
2050 WHITE BIRCH ROAD, SIDNEY
Tranquility Plus Compliment these superb spacious 1 & 2 bedroom suites, offering water or land views to the happy owners of Marina Park
ON VIEW
WEEK DAYS 2-4 P.M.
(or by appointment anyday)
PRICED FROM $22,600—$44,900
Trade your house and live for less. Don't wait, there are only 15 out of 80 units left.
BROCHURE ON REQUEST
JACK MEARS OAK BAY REALTY LTD.
2194 Oak Bay Ave.
598-3221

ONE-YEAR-OLD TOWNHOUSE situated in a quiet area close to Royal Colwood Golf Course. Three bedrooms, nice LR and DR, large recreation room. A real "buy" at $42,500 but make an offer. Owner has purchased. BEN GREIG, 388-6231 or 598-3105. Island Pacific Realty Ltd.

SPENCER CASTLE
BY OWNER
Large, luxury view suite, approx. 1400 sq. ft., 2 bedrooms, 2 full bathrooms, clear title, view by appointment only. 383-2689.

263 GARAGES FOR SALE, RENT OR WANTED

GARAGE WANTED TO RENT, Burnside-Tillicum area. 386-1061.

265 HOUSES WANTED TO BUY

WANTED
1. Roomy 2-Bdrm, D.R., L.R., Full basmt. Secluded or views. $40,000. Will buy or trade for a larger comfortable Fairfield Condominium.
2. 1-2 Bdrm house on small acreage. Saanich or Peninsula preferred.
3. 3-bdrm, D.R., L.R. Full basmt, 1200 sq. ft. Fairfield. $40-45,000.
Tony Brogan Anna Chandler
388-6275 Local 2472 or 2462,
Douglas Realty
385-8784

ALBERT HEAD — METCHOSIN
Up Island lady is looking for an older home in the Albert Head or Metchosin areas preferably. Good sized lot or small acreage. Home with waterfront ideal, but will consider water view. An old farm with a solid older home would be exactly suitable to their needs. Cash purchase. Please Call
MR. STOTHERS — 658-5285
or NATIONAL TRUST — 386-2961

HOUSES WANTED
Please! A pleasant few step home. Three bedrooms North Foul Bay Road general area. Two mannerly children, one parent is handicapped. Up to $35,000. Quick possession desirable. A nice family! A genuine need! Please call: LYNETTE DELAHUNT at 598-3321 JACK MEARS OAK BAY REALTY LTD.

CASH FOR YOUR HOUSE
INVESTORS NEED HOUSE IN ANY AREA UP TO $35,000
IMMEDIATE DECISION
CALL
GLENN NICHOLLS
388-6231 OR
388-6275 LOC. 358,
ISLAND PACIFIC REALTY

CASH CLIENT
For your home in Oak Bay. Rooms must be spacious, have dining room and 2 bathrooms. Seaview an added advantage. Up to $85,000. If you have a home like this for sale please call Mr. Simons. 388-9172. Evenings, 652-1731.
Farmers and Merchants Trust Co. Ltd.

CASH CLIENTS
Will pay all cash or cash to mortgage for your 2 or 3-bedroom home with basement if possible. Call Victor Wong, 385-2459 or 479-6569, Byron Price and Assoc Ltd.

WANTED: 2 OR 3-BEDROOM home in Colwood, Langford area. Basement preferred but will consider homes without. Please call MARILYN MOORE, 478-2482 or 386-2911, Homefinders, Wall & Redekop.

"WANTED"
Retired couple would like to buy a 2-bedroom, no-step bungalow, walking distance to Simpsons-Sears. Price up to $42,500. If you would like to sell please call ELSIE O'BRIEN 386-2911 anytime. Homefinders, Wall and Redekop Realty Ltd.

PRIVATE, WANT OLDER HOME, will pay cash, condition not essential. 479-2209.

265 HOUSES WANTED TO BUY

Island Pacific Realty
3200 QUADRA 388-6231

SCOTTISH TEACHER
Urgently requires 2-bedroom home in any area with schools and bus transportation up to $50,000 CASH. CALL CHRIS GRIEG 388-6231 or 479-7995.

UVIC PROFESSOR
Requires 2 to 20 acres with liveable house, prefer Saanich Peninsula, but will consider other. Up to $80,000. URGENT. CHRIS GRIEG 388-6231 or 479-7995.

TOWNHOUSE WANTED
2 or 3-bedroom unit, up to $40,000. Quick decision. Please call FREDDY STARKE, 388-6231 or 479-3866.

QUEBEC EXECUTIVE
Needs large 3-bedroom house on good-sized lot near elementary school not on a main street, around $60,000. Please phone FREDDY STARKE, 388-6231 or 479-3866.

ENGLISH LADY AND DAUGHTER
Requires 2-bedroom cottage in rural setting within 20-mile radius of Victoria. Possession can be arranged to suit owner. For quick action call FREDDY STARKE 388-6231 or 479-3866.

WANTED FOR POTENTIAL PURCHASER
½ acre or more on Saanich Peninsula with old farm house in any condition. Purchaser can manage up to $50,000. Please call now. SHANE BEFURT, 388-6231 or 388-6275, Loc. 631. PURCHASER anxious to buy.

URGENTLY REQUIRED
2 and a 3-bedroom home on sewer up to $35,000 all cash quickly, call FREDDY STARKE, 388-6231 or 479-3866 anytime. Island Pacific Realty.

MUST BE SMALL
Up to $40,000. All cash. Two bedrooms and level lot. Required in any area on bus lines for prairie lady and daughter. Call CHRIS GREIG, 388-6231 or 479-7995.

GOLFER NEEDS
Urgently requires two bedroom home close to Golf Course with basement. Up to $47,000.00. Quickly call LARRY QUAGLIOTTI AT 479-6609 or 388-6231.

TWO ENGLISH LADIES
Urgently require 2 or 3 bedroom home with nice garden. Any nice area. All cash and up to $45,000. URGENT. CALL IRENE DALZIEL 388-6231 or 477-6380.

HAVE SOME BUYERS

for 2 or 3 bedroom homes. Preferably less than 30 yrs old $35,000 up to $69,000. Call GERRY FINNIGAN, ISLAND PACIFIC REALTY, 388-6231 or 388-6275. Loc. 2516.

WANTED

Carpenter-handyman wants older house to fixup and repair. Any area any condition. Will pay cash. CALL TED PINFOLD 388-7742 or 382-9191.

Canada Permanent

"WANTED"
Young professor needs 2 bedrm.-3 bedrm. home in Oak Bay, near "Windsor Park". Will pay cash! Price up to $55,000. Replies confidential—Please call ELSIE O'BRIEN at 386-2911 anytime. Homefinders, Wall and Redekop Realty Ltd.

Wanted for Cash

Older, repairable houses in any area, preferably with small acreage. Fast, same day decisions. Call:
JOHN WATERMAN
385-7761
D. F. HANLEY AGENCIES LTD.

HELP

Wanted for a young family with $15,000 cash, a lot or acreage with seclusion and 3 bedroom home — at $45,000.00
382-5171 THE ZIEGLERS 592-1768
Canada Trust Co.

268 LISTINGS WANTED

ROBERTS INVESTMENTS & MANAGEMENT LTD.
702-1175 Douglas St. 388-6691

LAND WANTED: WOULD LIKE to talk to reasonable people about 3 or 4 acres at a reasonable price. R. W. Kraft, 1248 - 204 Summit Ave., Prince Rupert, B.C. 624-3609.

268 LISTINGS WANTED

SHAWNIGAN

LIST YOUR SHAWNIGAN PROPERTY WITH
743-5311 J. Ellams 743-2607
383-0311 G. Hodgson 384-7474
SHAWNIGAN REALTY LTD.
Shawnigan Lake 743-5311 / 383-0311

CITY TRUST
Our Shelbourne Plaza Branch is in need of listings to satisfy our many clients wishing to locate in the Gordon Head, University area. We have AMPLE MORTGAGE FUNDS to assist our Sales Staff in selling your property. If you are planning a move, please call Mr. Fortune at 477-9551. We are always available.

271 LOTS FOR SALE

FANTASTIC SUBDIVISION ½ ACRE LOTS

Still looking for the ideal spot to build your dream home? Do you want to live close to the waterfront in peaceful and picturesque area? Then you owe it to yourself to visit Satellite Park, situated off Satellite Channel just 7 miles south of Duncan. All lots slope gently toward theiwaterfront and are completely serviced with water, underground hydro, telephone service and paved roads. Transportation to all levels of schools is provided by the Cowichan School District. These lots are available to builders and members of the public at a price range of $13,300 to $17,300. Mike Ryland, 479-5561, 478-4761.
BLOCK BROS. REALTY LTD.

SHAWNIGAN LAKE
Fine view lot on East side, 65x300.
Adjoining access to lake, $10,500.
2 HALF-ACRE LOTS
On quiet non-through street with frontage on golf course at Sooke.
$16,000 and $14,000.
Perc tested.
Please call Mr. Custance, 385-2481.
Swinerton, Stewart Clark Ltd.
1318 Blanshard St.

FULLY SERVICED LOTS CENTRAL SAANICH
Ready for development — minimum 8,400 sq. ft. — all services underground — private cul-de-sac, excellent mature apple trees on all lots. Consideration to builders. For details, please call:
ALAN WESTGATE
386-2111 656-3423
MONTREAL TRUST CO.

2 LARGE ADJOINING PARCELS
8½ miles from city centre, 72 acres and 130 acres suitable for subdivision and very reasonable at $2,500 per acre, more land available if required. Easy financing.
DEVELOPERS
6.4 acres commercial 6¼ miles from city centre, 200 ft. off Highway 1A. Sea and valley views, has various possibilities and now under $1 per sq. ft. Financing available.
384-8001 BUD ZUCK 598-7215
The Royal Trust Co.

½-ACRE SEAVIEW LOTS
Very nice treed lots in an area of quality homes on Bourne Terr. On city water and perc tested. $25,000 with builders terms. IAN BOORMAN, 386-7521.

DUPLEX ZONED LOT on quiet

271 LOTS FOR SALE

LOTS FOR SALE

Beautifully treed nearly acre lot with tiny stream and 170' frontage on blacktop, Hydro, phone and water. In Sheringham Estates right beside new provincial park and famous French Beach. All other lots are selling at minimum $11,000. Owners must sell. MLS. $10,500. Easy financing. Approved for mobile home. Call:

F. WILLS or
JACK MEARS
OAK BAY REALTY LTD. at
598-3344 anytime.

MOUNTAINS and MARIANN

26 gorgeous acres of forest and hills just a couple miles from Sooke along the West Coast Rd. Land is under 10-acre freeze and vendor will carry large 1st.
ROB FUKUSHIMA
386-3231 479-3408
BLOCK BROS. REALTY LTD.

50'x240' LOTS

In Saanich, perc. tested with water and road under construction. Possible MOBILE HOME SITES or for that COUNTRY HOME. $18,000 each.
GERRIT KLOOTWYK
386-3231 479-3313
BLOCK BROS. REALTY LTD.

1.5 ACRES
CENTRAL SAANICH
Level arable land ready to build on. Perc tested and on city water. $29,500, asking. IAN BOORMAN, 386-7521 anytime, Res. 592-3335. MLS.
BOORMAN INVESTMENT CO. LTD.
1111 Government Street

THETIS HEIGHTS
Ideal building site. Deep pie-shaped lot with Millstream creek forming rear boundary. Building plans available if required. $17,000. Phone DONALD HAMILTON 386-2911 or 478-3552, Homefinders, Wall and Redekop Realty Ltd.

ONE-THIRD-ACRE ON PENDER Island, Magic Lake Estates. Weekend retreat or permanent home. Paved road, water and power passed lot. Asking $6,500. Write D. Ott, 6416 70th St., N.W., Calgary, Alta. T3B 3J6 or phone 403 288-4779; evenings.

2 HOLDING LOTS
near Wilkinson Road. Size 50x126 ft. each. Priced at $6,500 each. MLS. Call ELSIE O'BRIEN, 386-2911 anytime.
Homefinders, Wall and Redekop

2 ACRE LOT

Two acres near Prospect Lake. All ready for building. ($25,000.)
477-1841 A. H. PAGE 382-9983
BLOCK BROS. REALTY

SHAWNIGAN LAKE
Recreation lot, approx. .3 acre. Located on the West Road, near the lake. Asking $5,500. MLS. Leo Van Dyk, Victoria Realty Ltd., 386-3585.

2 ACRES ATTRACTIVE TREED lot in high location, driveway in, building site roughed out. Offers on asking price of $17,900. Some terms at 10%. 479-7608.

LOT
50'x100' — $14,900
All services. Vic West. MLS. Call RAY SMITH, 384-8001 (24 Hrs.) The Royal Trust Co.

GORDON HEAD
5 fully serviced lots on Rossiter Drive, just off Tyndall Ave. $20,500 each. Terms available. Days 477-6666 Eves. 592-3162.

METCHOSIN 2.08 ACRES
Fantastic seaviews. Seclusion but close to all amenities. $39,800. BOB CARBY 386-2911 Homefinders Wall and Redekop.

LARGE TREED LOT, NEAR Cedar Hill Golf Course, offers seclusion, privacy, in a convenient area. Serviced, phone 477-6807 after 6:00 p.m.

HOLDING PROPERTY. LOT 50x138, on Gillie Road. Buy Now! $4,500. MLS. Phone D. M. MacKillop, 384-0308 (res.) or C. N. MONTAGUE CO. LTD. 384-9318.

WEST SAANICH ROAD
½ ACRE lot. Asking $21,900. MLS. 8468. BOB CARBY 386-2911 Homefinders, Wall and Redekop.

WHIFFEN SPIT — LEVEL SERVICED lots, 1-3 acre seaview lot, ½ acre treed lot near ocean, $16,900 and $15,900. 478-1568 afte 4:30 p.m.

BRENTWOOD BAY, NEAR marinas, waterview, services, trees, creek 75'x115', $19,500, private. Reply Victoria Press, Box 600.

BUILDING LOT, NEW SUBdivision, rural setting, water and hydro in, perc tested, $16,500. 658-5648 after 5 p.m.

LARGE LOT OFF PATRICIA Bay. Municipal water. Offers on $20,000. Newstead Realty. 598-5166 MARY JAMES 386-9690

2 ACRE LOT, WATER AND power. Large 10 per cent mortgage. $21,800. 478-5455.

½-ACRE OCEAN VIEW, OTTER Point and West Coast Rd. $18,500. 382-2956.

LARGE SEAVIEW LOT, ON water and hydro, near Sidney, airport and ferry. $17,500. 478-6961.

FULLY SERVICED FLAT LOT, close to Jubilee. 45x135', $17,900. 477-9251 after 4:30.

SOOKE AREA NEW SUBDIVISION. Treed lots, approx. 2-3 acres. Mountain views. 642-5508.

LARGE CORNER LOT FOR sale, Colwood area. $17,000. 478-1259.

DEEP COVE AREA, 3 HALF acre lots, secluded, wooded $22,000 to $26,000. 479-3939 or 652-1777.

LOT FOR SALE IN SOOKE
Half acre close to Ball Park, $14,500. 642-3657.

BROADMEAD VIEW LOT. 384-0974 weekdays after 6.

HIGH BROADMEAD LOT, 95X133, $32,500. By owner. 385-4896.

HALF ACRE BUILDING LOT, Glen Lake area, $16,000. 479-1861.

273 PROPERTY FOR SALE

PRICE REDUCED 7 ACRES SAANICH

This beautiful property is located on one of the highest points in Saanich with magnificent valley and water views (would you believe the lights on Grouse Mountain). This rugged treed property already has the road roughed-in to an excellent building site. MLS 9023. An excellent buy at $49,900. Call: Bruce Pollok, 385-2651.
J. D. BOSDET LTD.
120-727 Johnson Street 386-3128

TWO ACRES
Asking $24,900. In an area of superior homes. All ready to build, lots or room for garden. Quickly call IRENE DALZIEL, 388-6231 or 477-9730. Island Pacific Realty.

FOR SALE 22.72 ACRES, DEVELOPMENT area for mobile homes, $5,300 per acre, offers invited. Art Muralt, 2419 Millstream. 478-1970.

274 PROPERTY WANTED

TWO TO ONE HUNDRED Acres. Must be south of Parksville. Urgent. With or without house. Required for rich investor. But quickly. Going price for area. BEN GREIG 388-6231 or 598-3105 Island Pacific Realty.

WE ARE INTERESTED IN YOUR residential property, by the lot or acreage. Any area considered. Hugo Hucker Const. Ltd., 382-9212.

CASH

For lots or acreage, phone Kasapi Construction, 386-6191.

280 ACREAGE FOR SALE AND WANTED

SAANICH ACREAGE
7 Acres of rolling, treed property with beautiful valley views. Vendor will carry substantial first mortgage.
THE ZIEGLERS
382-5171 598-1768
The Canada Trust Co.

BUY LAND NOW!
There's not much left! Build to your own specifications on these 2 lovely wooded acres in Holiday Park subdivision in Sooke. 275' road frontage. Partially cleared; on hydro and with a good well. Phone me today! MLS. Asking $29,900. BARBARA RAWLINGS, 386-2911 or 383-5435. Homefinders, Wall and Redekop Realty Ltd.

2.7 ACRES, METCHOSIN AREA. 478-7097, after 5:00 p.m.

280 ACREAGE FOR SALE AND WANTED

Western HOMES Ltd.

$19,900 1.64 ACRES FANTASTIC

HIGH ARABLE LAND, SOME TREES, MOSTLY ROLLING MEADOW WITH A BEAUTIFUL PICTURESQUE OUTLOOK. EXCELLENT LOCATION FOR HORSEMEN, ONLY 30 MIN. FROM THE CITY. MLS 8457.

1.36 ACRES NORTH SAANICH NOT MANY LEFT!

TREED GENTLY SLOPING LOT WITH NICE VIEWS AND SOUTHERLY EXPOSURE. RECENTLY PERC TESTED. THIS WILL MAKE AN OUTSTANDING HOME SITE FOR YOUR FAMILY. MLS 8010. ASKING $34,500

FOR FULL DETAILS CALL NOW

Jack Davis
386-3494 (24 hrs.)

6 ACRES

On West Saanich Rd. — good property to develop to your taste — $50,560.

7.5 ACRES

Beautiful home, 4 bedrooms. — 2 bathrms. — 2 floor to ceiling fireplaces; hardwood floors. Dining room off the living room. Mud room with sink at the back door. Utilities down — excellent pumping service — 300 gal. per hour well — creek through property. 3 acres cleared — extra large barn fenced corral — $122,000.00.

2 ACRES

Place an offer on this well treed property close to the city — $27,000.00.

12 ACRES

The last farm on a no through road — well fenced — approx. 7 acres cleared. A real farm. Home has room for further development. A barn and workshop. Good horse or cattle land — flat and excellent for vegetable garden. Creek on the property. Quiet area. $100,000.00.
382-5171 THE ZIEGLERS 592-1768

Canada Trust Co.

HOBBY FARM 20.78 ACRES

Located in the Metchosin area and offering absolute seclusion, this rare property is offered for the price of $179,000. Also included are a 2-bedroom bungalow and a 15-stall horse barn. The entire property is fenced and corralled, and consists of pastures and meadows surrounded by an abundance of large trees. The property is divided into SIX legal parcels of approx. 3.5 acres each. New MLS 9170. Call:
Ed Kraft — 652-3676
J. D. BOSDET LTD.
120-727 Johnson St. 386-3128

RURAL PROPERTIES
1—Two 10-acre treed parcels on Malahat Drive with superlative unobstructed views down Finlayson Arm. Asking $35,000 each. New MLS.
2—11.2 acres on West Saanich Rd. treed view property. Asking $55,000. MLS.
3—10.3 acres off Munns Rd. in Highlands for that secluded building site. Asking $45,000.
DAVID BILLINGHAM
386-6424
BAYSHORE REALTY LTD.,
512 Fort Street

ALMOST WATERFRONT SOOKE—1.8 ACRES

Public access to beach, sea and mountain views. Piped water and perc tested. $26,000 M.L. 8307
MURRAY BLANNIN
386-6424
BAYSHORE REALTY LTD.
512 Fort Street

8.89 acres of good agricultural zoned land in the fast growing district of Royal Oak. Close to main road, bus, schools, shops. MLS 8990. Price $126,000.
STAN WINTERBOTTOM
385-3435 Res. 598-2253
P. R. BROWN AND SONS LTD.
762 Fort Street
Victoria, B.C.

$50,000
Can make you the proud owner of mostly cleared 6½ acres of very FERTILE SOIL, such as adjoining nursery on West Saanich Road. Excellent for Mini-farm or investment. MUST BE SOLD NOW, so make an offer — call GASTON GODBOUT 592-2407 or 598-7707. (ML8439)
WHYTE AND GOWER
WHYTE and GOWER
OAK BAY PROPERTIES LTD.

51.27 Acres
Owner financed
Easily purchased and an excellent investment. Beautiful piece of cleared property complete with hydro, water, phone, on pavement and completely fenced. Owner requests all offers be presented. Price???
Chummy Crabbe — 388-5555, 479-7998.

2 ACRES SEA VIEW

The ideal spot for your dream home. Good building site. Good well. About 20 minutes drive from downtown. Close to Elementary school. Listed at $29,900. For details please call LOU BLOOMFIELD 386-2955 or Res. 383-2374 (MLS). Mayfair Realty.

2.5 ACRES
on the Old West Road. Cleared and fenced. Ideal building site or holding property. Price $35,000.
JOHN EVANS
477-4452 385-3435
P. R. Brown and Sons Ltd.
762 Fort Street
Victoria, B.C.

METCHOSIN
9.03 acres off Kangaroo Road with year-round spring and view of sea from good building site. Driveway runs throughout property. Good terms available on asking price of $49,000. MLS. For all details, please call:
394-7621 ANNE DUGGAN 598-7817
BOORMAN INVESTMENT CO. LTD.
1111 GOVERNMENT STREET

OVER 7 ACRES ROUGH LAND with stream about one mile north of Shawnigan Lake. $25,500. Call MRS. HARTT at 385-3435 anytime.
P. R. BROWN AND SONS LTD.,
762 Fort Street,
Victoria, B.C.

2 ACRES, 3-BEDROOM HOME, Cobble Hill. $45,000. Offers. 743-5362.

WANTED: SMALL ACREAGE with or without house. 478-2483.

285 UP-ISLAND PROPERTIES

IDEAL STARTER OR RETIREment 1-bedroom suite for sale. W-W carpet, drapes, stove and fridge. Priced at only $21,000. 2 and 3 bedroom suites also available. To view phone 748-2397 or call at suite 101 380 Brae Road, Duncan.

FOR SALE IN LADYSMITH, BY builder, 2-bedroom, no basement house, carpets throughout, lot 70x125', 2 blocks from Shopping Centre. See at Holland Dr. Lot 91, Ladysmith. 245-2488.

285 UP-ISLAND PROPERTIES

MODERN COLONIAL

Split-level, 3 b.r., 1200 sq. ft. of modern living situated on lge. sea view lot, sewer, city water. View by Appt. today.

SEA-VIEW

3 b.r., tri-level, dble plumbing, beamed ceilings, colored appliances, s-deck over dble c-p. Fully serviced 1-3 acre. $59,500

REMODELLED HOMES

2-3 b.r., fully serviced view locations. F.P. $29,000
2-4 b.r., fully serviced view locations. F.P. $32,000
1-6 b.r., fully serviced view locations. F.P. $37,500.

QUALITY GROCERY

2 b.r. L-Q's, central location, parking, excellent volume, land, buildings, fixtures, terms available.

FOR FURTHER INFORMATION AND TO VIEW PLEASE CALL "BILL" W. MILLER, NANAIMO REALTY CO. LTD., LADYSMITH BRANCH 245-2252 (eves.) 245-4955.

3 MILES
SOUTH OF
PARKSVILLE
21 ACRES
1600' Sandy Beach FRONT.
1200' Tidal Creek FRONT.
Presently a trailer Park. Lots of room for expansion. For more information on one of the last large waterfront beaches in the Qualicum Parksville area, contact JOHN MORRY 384-8001 or Res. 592-9770, The Royal Trust Co.

PARKSVILLE
(Commercial Land)
Approximately 1 acre available on Island highway comprised of two adjacent lots in Parksville business area. On sewer and water with access from highway frontage and from rear street. Excellent location for drive-in type of business.
ASKING $112,000
W. E. (Wil) Wilson, 384-9335, 477-4328
david burr ltd.
formerly
A. Bernard and Co. Ltd.
655 Fort St. 384-9335

Courtenay, B.C.

Commercial Lot, 80x120 MLS
Donna Valikoski or
Mary McGuire
388-6275, Local 2476 or 2438

Lakefront

Approximately 60 miles from Victoria. Swim, fish, enjoy life! Situated high on a park-like terracel lot. 3 bedrooms; full bsmt., stucco home in Youbou. Furniture and boat may be included. Open to offers on $89,900. Vendor will finance. View now. MLS. Call: Donna Valikoski or Mary McGuire, 388-6275, Local 2476 or 2438.
Douglas Realty Ltd.
385-8784

DENMAN ISLE WATERFRONT LOTS

120 feet beach, southern exposure, hydro, close to ferry, ideal retirement property at this low price of $15,000 — with only 10 per cent down, balance at $135 per month at 10 per cent interest. For information on plan contact Frank or Dave McLaughlin, Nanaimo Realty Company Ltd., Nanaimo, B.C. Tel: 754-2311.

OCEAN VIEW ¾-ACRE LOT ON Mudge Island just south of Nanaimo. Lots of trees and privacy, good for investment or summer holding. Full price $7,200 with $1,000 down and take over $62 per month at 9½%. Price includes 12-foot aluminum boat never been used.

Phone or write Glen Galloway — personally,
Box 518, Nanaimo, B.C.
Telephone: Days 754-2311
(leave message care of Nanaimo Realty Co. Ltd.).
Evenings—758-5537.

DOWNTOWN CHEMAINUS 2.8 ACRES

Zoned multi-dwelling. Owner will consider trades, mortgage paper or cash. For details call A. M. CHANDLER, 388-4294

D. F. Hanley Agencies Ltd.

1,250 SQ. FT. OF LIVING space on .6 acre of land furnished and in immaculate condition. 5½ miles North of Duncan, good water supply. You will be pleasantly surprised with this one.
384-8001 BUD ZUCK 598-7215
The Royal Trust Co.

NANOOSE

Beautiful cleared lot in the Dolphin Beach Estate only 10 minutes walk to Schooner Cove Marina. Easy to build on. Only $10,500. M.L.S. 8967. For Details phone

385-7721 BILL WEISS 598-8443
GARDNER REALTY LTD.

DENMAN ISLAND
427 feet of beautiful waterfront. 1 acre. Reduced price $19,900.
385-3435 K. O. MOORE 385-4227
P. R. BROWN AND SONS LTD.
762 Fort Street
Victoria, B.C.

GABRIOLA ISLAND

Lovely "A" frame cottage situated on a secluded ½ acre lot, level, with evergreens. Hydro and water on property. Asking $21,500. FRED JACKSON 386-2955 or res. 477-2537, Mayfair Realty.

FOR LADYSMITH OYSTER DISTRICT properties; telephone Nanaimo Realty Co. Ltd. 245-2252, Ladysmith, Box 628.

DASHWOOD REAL ESTATE
Parksville — Qualicum Specialists
(Qualicum) Ltd. 752-9266

EAGLE REALTY TLD.
Box 1060 Parksville, B.C.
Telephone 248-6191

293 GULF ISLAND PROPERTIES

MILLER and TOYNBEE

Two-bedroom home on the waterfront. Southern exposure. Sundeck, fireplace, wall-to-wall carpeting. Appliances included. Private dock. Guest house. Garage and workshop. Fruit trees. Close to shopping and ferry terminal. Zoned commercial. Full price $65,000 with terms available. MLS No. 8974.

2 acres with 200' waterfront, creosote pilings are in for dock. 2-bedroom, full basement home, attached garage and workshop plus guest cottage. Lots of fruit trees including a producing fig tree. Full price $77,500.

Over eight acres with year round creek. Excellent waterfront with easy access. Family home with marine view. Several outbuildings. Both wooded and arable ground. Plenty of fruit trees and good garden soil. Excellent water supply for both house and garden. $95,000 on terms.

For further information contact Bert Timbers or Harvey Henderson at Miller and Toynbee Realty Ltd., Ganges, B.C. Phone 537-5537 or evenings 537-5391 or 653-4380.

293 GULF ISLAND PROPERTIES

1 ACRE OF WATERFRONT

100' of waterfront on Saturna Island with a small 2-room cabin. Property has southern exposure and is level and well treed. Asking price only $17,900. Try small down payment and vendor will carry. Mike Reid, 478-5561, 478-6650. BLOCK BROS. REALTY LTD.

25½ ACRES ON THETIS IS. A beautiful wooded Gulf Island property, ideal for pastures or a tranquil way of life — an excellent investment at $45,000. Easy terms with low mortgage 8½%, near sea, power available, car ferry, phone R. Nixon, 246-9696.

SALT SPRING ISLAND, 5 BEAUtiful acres, some cleared, excellent soil, year round stream, new spacious 3 bedroom home, guest cottage, low $70,000. 653-4266.

294 MAINLAND AND OUT OF PROVINCE PROPERTIES

200 ACRES
Victoria resident wishes to sell 200 acre farm in Southern Manitoba, buildings and machinery included. Priced to sell quick at $22,500. Will carry mortgage with good down payment. 382-1424 between 5 and 7 p.m.

SPELL IT OUT

When you have something to sell, the easiest way to find a buyer is to spell it out in print!

You do that by placing a low-cost Classified Ad in the newspaper, telling our readers what you have to sell.

We'll help you today!

Give us a call 386-2121.

NOTICE TO CREDITORS
HELEN AILEEN MILLHOUSE
Deceased, late of 885 Linkleas Avenue, Victoria, British Columbia.
NOTICE IS HEREBY GIVEN that creditors and others having claims against the estate of the above deceased are hereby required to send them to the undersigned Martin, Jawl & Bundon, No 540-1070 Douglas Street, Victoria B.C. by the 14th day of October 1974, after which date the Executors will distribute the said estate among the persons entitled thereto having regard only to the claims of which they then have notice.
DATED this 5th day of September A.D. 1974
MARTIN JAWL & BUNDON
Solicitors for the Executors of the above Estate

NOTICE TO CREDITORS
MURIEL JEAN MILLS, Deceased, late of 3419 St Matthews Street, Victoria British Columbia
NOTICE IS HEREBY GIVEN that creditors and others having claims against the estate of the above deceased are hereby required to send them to the undersigned Martin Jawl & Bundon No 540-1070 Douglas Street Victoria B.C. by the 14th day of October 1974 after which date the Executors will distribute the said estate among the persons entitled thereto having regard only to the claims of which they then have notice.
DATED this 9th day of September A.D. 1974
MARTIN JAWL & BUNDON
Solicitors for the Executors of the above Estate

SHERIFF'S SALE

Under and by virtue of a Warrant of Execution issued out of the Provincial Court of British Columbia, Small Claims Division, Victoria Registry, and to me directed against the goods and chattels of Arthur Birstein, carrying on business as Art's Insulation and carrying on business as Johnny on the Spot, I have seized and will sell by Public Auction at my office in the Victoria Law Courts, 850 Burdett Avenue, Victoria, B.C., on Friday, the 13th day of September, 1974 at the hour of 10:30 o'clock in the forenoon:
One Gasoline-powered Insulation Blower
Terms of Sale: Cash, plus 5% Sales Tax
For further particulars apply to the office of the undersigned.
W. A. LEE,
Sheriff,
Vancouver Island
Region No. 1
Sheriff's Office
Victoria Law Courts,
Victoria, B.C.
September 6th, 1974

WAREHOUSEMAN'S LIEN ACT
The following goods will be offered for sale on September 26, 1974, 12 o'clock noon, at Gordon's Towing Ltd., 214-1618 Store St., Victoria, B.C.
1 1956 Chevrolet P-U, Serial Number 31314622039, Owner—Mr. Lori James, 1118 Langley St., Victoria.
2 1953 Willys SW, Serial Number 33399, Owner—James Willott, 1324 Dunsterville Rd., Victoria, B.C.
3 1952 Ford Sedan, Serial Number EOTA3410, Owner—Bruce Irvine, Gen. Delivery, Courtenay, B.C.
4 1961 Comet Sedan, Serial Number 5S409295 4A61L, Owner — Josephine Horner, 1022 Summit, Victoria, B.C.
5 1961 Chevrolet, Serial Number 21111-39532, Owner—Richard Johnson, Gainford, Alberta.
6 1972 Fiat, Serial Number 0102458, Lic. LRB-760, Owners—K. Moran, 2364 Millstream Rd., Victoria, B.C.; D. J. Haley, 1817 Newton St., Victoria, B.C.
7 1949 Prefect, Serial Number C492832, Owner—Ray Prior, 1767 Emerson St., Victoria, B.C.

Hit Big Firms, Says Schreyer

TORONTO (CP) — Canada should have an excess profits tax aimed primarily at big businesses in a position to take advantage of inflation, Premier Ed Schreyer of Manitoba said today.

Schreyer was the first speaker at the provincial premiers conference taking place here today and Friday.

Schreyer also urged the federal government to consider tax relief for smaller, Canadian-owned businesses whose positions may have been jeopardized by rising costs.

The Manitoba premier said also that the federal government should be considering contingency plans for direct employment programs, for reducing personal income taxation and easing monetary restrictions.

Inflation is worsening an already unfair situation in which pension and savings are being eroded and in many cases, wages and salaries are growing more slowly than living costs, he said.

"No one can be expected to produce an immediate cure for the kind of inflation we are observing now but what is essential is that elected representatives in Canada at all levels of government act to reverse the kind of perverse redistribution that inflation is causing in this country today," he said.

Schreyer said steps must be taken to redress inequitable distribution of incomes in Canada and a way must be found to finance public sector capital projects on a more equitable basis.

Meanwhile, Prime Minister Trudeau said today that the provinces want firm economic action by Ottawa because "they probably don't want to take tough measures themselves."

He was commenting on reports that the Ontario government, in meetings with other provincial premiers in Toronto, will try to get support to press Ottawa into organizing a national summit conference on inflation. The premiers began their meetting today.

"We have never rejected the idea of an immediate inflation summit," Trudeau told reporters as he entered a weekly cabinet meeting. But he said it is wrong for anyone to assume that such economic meetings are not being held now.

There are institutions to bring various sectors of the economy together, he said, and the Economic Council of Canada is preparing for a "very important" meeting in December that will include representatives of industry and labor.

He said he has been involved in other such meetings although they had not been billed as national summits.

Asked whether he thought the premiers were ganging up on Ottawa, he said, "No, it's probably an avowal of impotence on the part of the provinces."

APOLOGY ORDERED IN BOMB THREAT

A young man who telephoned a bomb threat to a school was ordered in provincial court Wednesday to take a letter of apology to the school's principal.

Gordon Douglas Phillips, 18, of 478 Grafton, was also put on probation for a year by Judge Edmond St. Jorre.

Phillipps, who pleaded guilty to making a false message with intent to alarm a person, told a secretary who answered the phone May 24 at Mount Douglas Senior Secondary School: "There is a bomb in the school."

He then hung up.

Troops Arrive As Whites Flee

Times News Services

LOURENCO MARQUES, Mozambique — More looting has been reported in the slums of Lourenco Marques, but reinforced Portuguese troops appeared today to be getting control of Mozambique's seaside capital.

More than a thousand panicky white settlers fled across the border to South Africa. Many abandoned cars and set out on foot through the bush to avoid black gangs roaming the colony's roads.

Hundreds of soldiers were flown from central and northern Mozambique Wednesday.

The troops sealed off parts of the city shortly before midnight as sporadic looting broke out again in the African quarters. But military authorities said the situation was calmer than on Tuesday night.

Authorities at Miguel Bombarda Hospital, where most civilian casualties were taken, said 21 persons died at the hospital and the bodies of 29 others had been brought in since Tuesday. All but nine of the dead were blacks, he said.

In Komatisport, South Africa, a Portuguese youngster from Matola, 17-year-old Celestino Vincente, said he saw a girl killed by machine gun fire at a roadblock set up by blacks to disarm white rebels.

"I think she was about 18, driving alone in a car, and she was stopped," he said. "But she pleaded to be allowed to turn on back. They dragged her from the car and ripped her with machine gun bullets."

"They stopped everybody, and when they found any weapons they overturned the cars and set fire to them," he said.

There were unconfirmed reports that as many as 200 were killed Tuesday, after the collapse of a white settlers' rebellion against the Portuguese government's agreement to give control of the government to Frelimo, the black guerrilla movement that has fought the Portuguese army to a standstill.

The Portuguese government in Lisbon said in a communique early today the death toll was about 100.

BUY AUCTION
MAPLE — OAK
ROSEWOOD
FURNISHINGS
25 Very Good UNDERWOOD TYPEWRITERS
RUGS
Deluxe Appliances
7 P.M. FRIDAY
KILSHAWS LTD. 384-6441
1115 Fort St.

REBEL ORCHARDISTS WANT TO RETURN

KELOWNA (CP) — Allied Fruit Growers, representing about 30 orchardists who broke away from the British Columbia Fruit Growers' Association last year in defiance of central selling regulations, have applied to return to the organization.

President Robert Ivans who replaced Bert Hume Tuesday as president of Allied, said the BCFGA's crop income insurance scheme was the primary reason for the decision.

"The industry through its negotiations with the B.C. government has returned to the grower his cost of production and it was this which led us to the decision to return to central selling to market our product," Ivans said Wednesday.

b.c. briefs

Students Ignoring Housing Offers

VANCOUVER (CP) — The people of Greater Vancouver have opened their doors to university students but in hundreds of cases no student has entered. It's estimated by the University of B.C. alma mater society there are more than 700 accommodation listings at present unfilled. Brian Sketchley of the Off-Campus Housing Accommodation Office for Simon Fraser University said they have a surplus of rooms available, but have run into a shortage of basement suites or accommodation where a couple can live together.

KAMLOOPS (CP) — A brief explaining the Kamloops school board's desire to conduct salary negotiations directly with teachers within the district will be presented to a hearing sponsored by the minister of education Sept. 17 in Salmon Arm. The brief says the board has "the expertise and resources" to conduct negotiations.

VANCOUVER (CP) — A small group of empty beer bottle collectors picketed briefly Wednesday at the International Bottle Depot Ltd. the men were protesting that the commission they receive for collecting empties has not gone up in proportion with the new price being paid for empties. Customers now receive 60 cents a dozen for returned beer bottles, up from 25 cents.

MERRITT (CP) — A 16-year-old Vernon youth was charged Wednesday with criminal negligence causing death in connection with a fire which destroyed the Valnicola Inn here Sept. 3. Two persons died in the blaze which caused about $500,000 damage.

VANCOUVER (CP) — The driver of a bus that crashed Aug. 6 near Chilliwack might have been alive today if he had worn a seat belt, a coroner's jury found at an inquest Wednesday.

The jury ruled that the driver, John Lockwood, 27, died as a result of drowning when his bus crashed and ended up on its side in a creek.

VANCOUVER (CP) — Provincial Rentalsman Barrie Clark says municipal councils have the right to refuse to appoint employees to assist him. Appointments, he said, are a matter of co-operation. Clark said the request was an attempt to avoid duplication of govenment services. Surrey council voted Monday not to appoint an employee to assist Clark.

VANCOUVER (CP) — Evans Products Co. Ltd. has announced the layoff of about 300 employees because of depressed lumber and plywood markets. The company said all operations were being reduced and sawmills at Lillooet and Pemberton would be closed temporarily.

VANCOUVER (CP) — City council has approved portions of the proposed $103 million five-year plan to be put for voter ratification in the Nov. 20 civic election. Voters will be asked to give council borrowing authority for $64.2 million; the balance to come from current revenues.

COURT OF REVISION
ON MUNICIPAL VOTERS' LIST OF
THE CITY OF VICTORIA FOR THE
CURRENT YEAR 1974

The Court of Revision on the Municipal Voters' List of the City of Vitoria for the current year 1974 will sit in Committee Room No. 1, City Hall, Centennial Square, on TUESDAY, the FIRST day of october, 1974, at TEN O'CLOCK in the forenoon.

F. M. WALLER,
CITY CLERK

City Hall,
Victoria, B.C.

THE TRADERS
FURNITURE and APPLIANCES LTD.
PROUDLY ANNOUNCES
OPEN NIGHTLY 'TIL 9 P.M.

18" Screen Table Model COLOR TV
with Remote Control by Magnavox
Phone 388-6264 for FREE
DELIVERY, SET-UP, and DEMONSTRATION
NO OBLIGATION TO PURCHASE
Available $20 Down, $20 Monthly; 36 Mth. Plan
Cash Price $529.95 While They Last!
OPEN NIGHTLY 'TIL 9 p.m.
715 FINLAYSON ST.

BEFORE THE JUDGE

A six-month jail term was given to a Wilkinson Road jail escaper after he pleaded guilty in provincial court Wednesday.

David Laws, 26, serving a sentence of two years less a day for attempted breaking and entry and possessing was noticed missing from the jail during a bed check Aug. 25.

Circumstances of his recapture were not given.

Judge William Ostler commented that the escape, "only makes a difficult situation more difficult."

★ ★ ★

A 22-year-old man who pulled a knife on two policemen was given a three-month jail sentence for assaulting a peace officer.

James Michael Smith, of Mission, pleaded guilty.

Prosecutor Gordon Macdonald said two policemen approached Smith Tuesday on Bay Street in connection with escaping custody.

After being grabbed by the arm, Smith took the knife from his pocket and made two swipes at one of the officers.

Macdonald said Smith was given a four-year sentence in February, 1973, for attempted armed robbery.

★ ★ ★

Driving over several poplar trees owned by B.C. Forest Products in Port Renfrew resulted in a 19-year-old man being fined $150 for wilful damage.

Norman Graham Smith, of Port Renfrew, also was ordered to pay $40 compensation.

Smith knocked over two trees and bent boughs on four others Aug. 22.

Ostler said he was unable to understand Smith's conduct.

★ ★ ★

In shoplifting cases, Linda Reine, 28, of 538 Broadway, was given a suspended sentence and six months' probation for stealing items Monday worth $30.13 from F. W. Woolworth Co. Ltd., 3601 Douglas, and Mary Sybil Williams, 50, of 2558 Penhryn, was fined $200 for taking groceries worth $2.24 from Canada Safeway, 3958 Shelbourne, the same day.

★ ★ ★

In drug cases, Dwayne Norris, 25, of 1466 Gladstone, and Keith Reynald Janson, 28, of 1004 McCaskill, each were fined $75 for possessing marijuana.

★ ★ ★

Raoul L. Daoust, 50, of 968 Balmoral, was fined $350 and banned from driving for a month for impaired driving, and Edwin Johnson, 54, of 2822 Cedar Hill, was fined $375 for the same offence.

Icebreaking Trials Set

TORONTO (CP). — Icebreaking trials, using an air cushion vehicle built by Bell Aerospace Canada Ltd., will be conducted this winter on the St. Lawrence River. Similar trials were carried out last winter in the Parry Sound area.

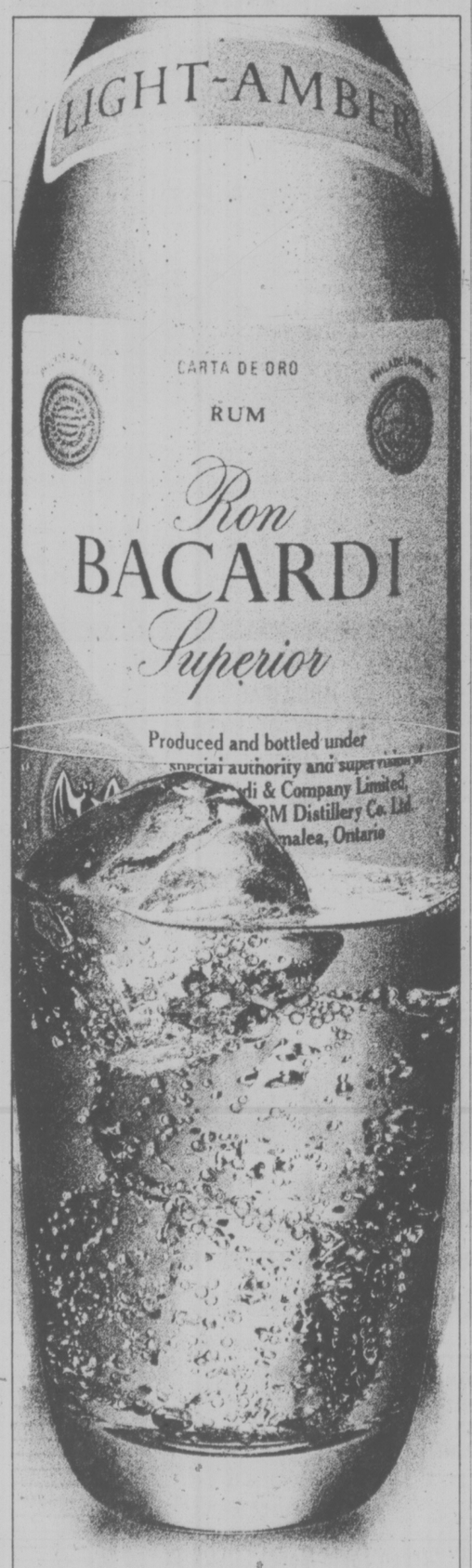

Bacardi and ginger ale. Sparkling move.

Mate any zesty ginger with white or light-amber Bacardi rum for a dry, smooth, exceptionally compatible taste. Either way, it's a beautiful move.

BACARDI rum. Bacardi Rum(s) Produced by Special Authority and Under the Supervision of Bacardi & Company Limited. "Bacardi" and Bat Device are Registered Trademarks of Bacardi & Company Limited. Bottled by FBM Distillery Co. Ltd., Canada.

EATON'S downtown

388-4373; Store Information 382-7141. Store Hours Daily 9:30 a.m. to 5:30 p.m., Thursday and Friday 9:30 a.m. to 9:00 p.m.

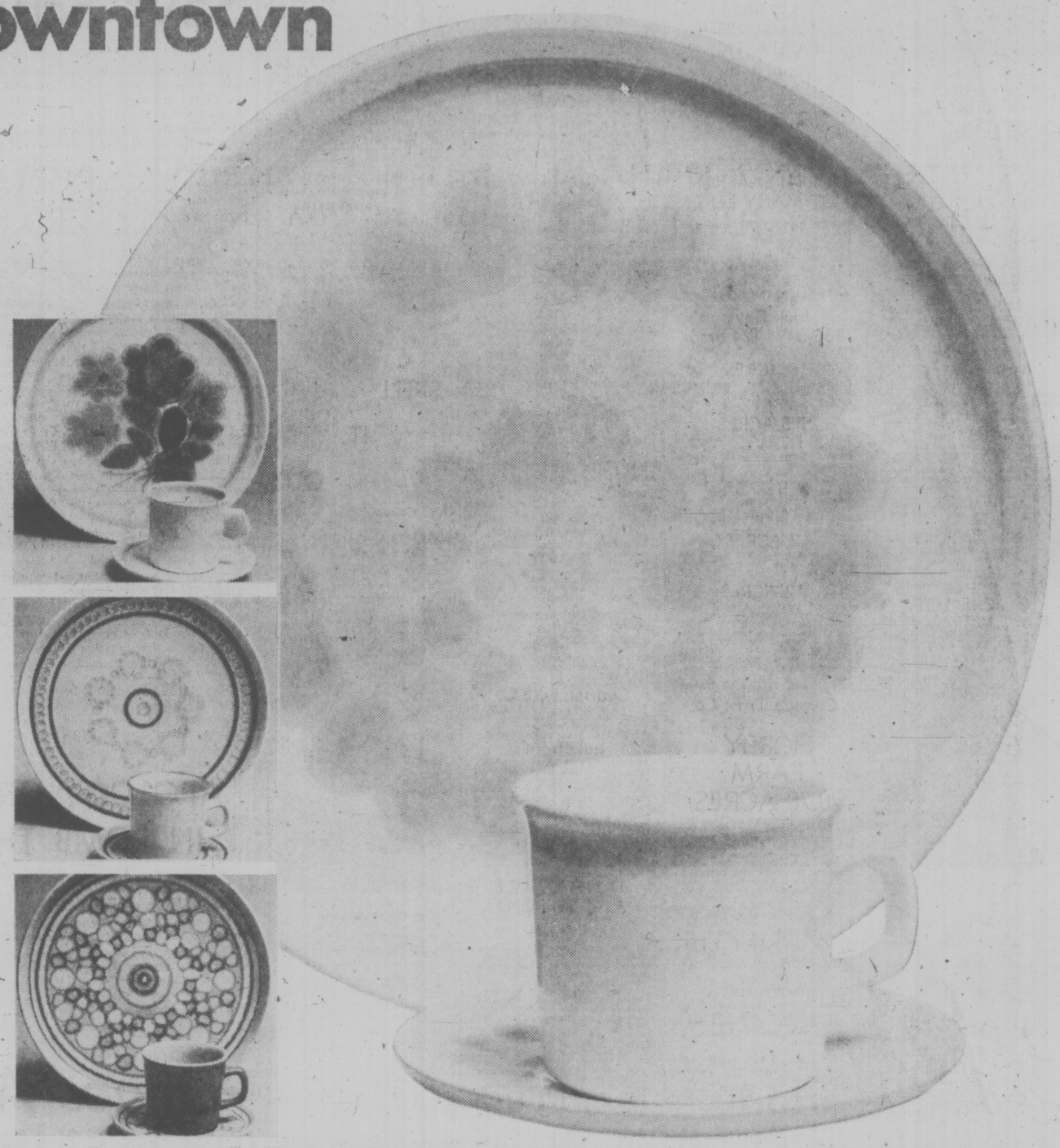

Franciscan earthware sets your table for rare dining pleasure in 4 patterns specially priced

36.97

For thousands of years man has handcrafted and fired clay to form earthenware. Today, Franciscan artisans combine this ancient art with modern technology to produce the finest earthenware. Designs originated in California. Manufactured in England. Now available to you at special low prices at Eaton's. Dishwasher safe, highly chip and scratch resistant. Choice of four popular patterns: Sundance, Floral, Honeycomb and Reflection. Franciscan earthenware for lasting beauty and durability. **20-pce. set,** service for 4 includes: dinner plates, cups and saucers, bread and butter plates and cereal bowls.

4-pce. Completer includes platter, open vegetable bowl, cream and sugar with lid. set **15.99**

Tea Plates, sets of four set **8.99**

Fruit Bowls, sets of four set **6.99**

China, Main Floor, Home Furnishings Building

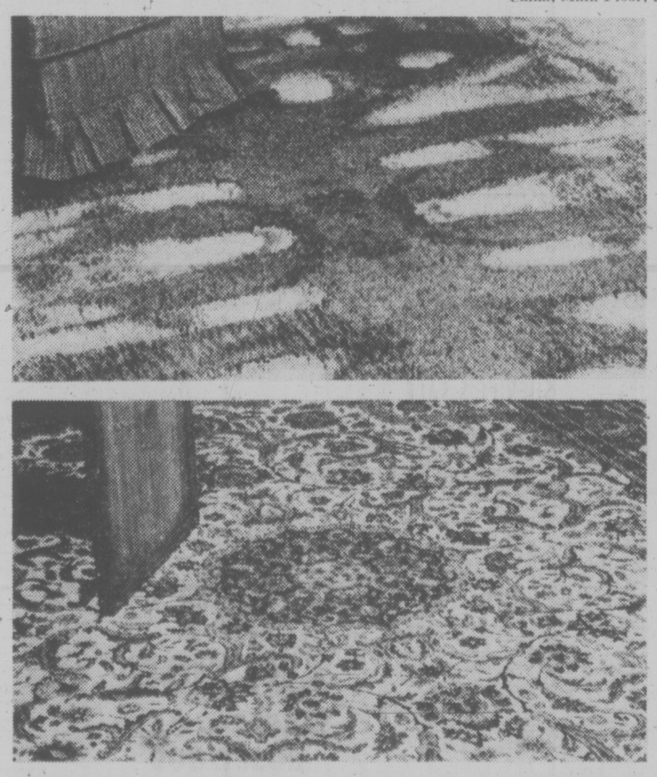

Add Flair to your room bold dramatic area rug

approx. 8'3" x 11'5" **229.00**

Modern designs in 100% shag pile made with an axminster weave. Background colors of red, gold, beige, green.

Oriental type rugs. Approx. 8'6"x11'6" fine quality woven rugs, brightly patterned in 100% wool. 399.00

Floor Coverings, Main Floor, Home Furnishings Building

Full lead hand-cut crystal tableware

7.99 to 19.99

Crystal you can treasure for years. "Pinwheel" full lead crystal imported from France, hand-cut and highly polished. Items include: bud vase, decanter, 5" candleholder, butter dish, ashtray, cigarette box, cream and sugar, bowls, covered candy dish.

"Pinwheel" stemware: cocktails, sherry, liqueur, old fashioned, goblet, claret, hi-ball. each 3.99

Also a limited quantity of **"Cross and Olive" stemware.** each 3.79

Crystal, Main Floor, Home Furnishings Building

Buyline 388-4373; Store Information 382-7141, Store Hours Daily: 9:30 a.m. to 5:30 p.m., Thursday and Friday 9:30 a.m. to 9:00 p.m.

WEATHER
Tonight: Mainly Clear
Friday: Sunny

Victoria Times

TODAY'S NEWS TODAY
News 382-3131
Classified 386-2121

91st YEAR, No. 79 ★★★ VICTORIA, B.C., THURSDAY, SEPTEMBER 12, 1974 15 CENTS DAILY, 20 CENTS SATURDAY

CMHC Quietly Hikes Rates

Times News Service

OTTAWA — The Central Mortgage and Housing Corporation has quietly boosted interest rates on public and student housing, land assembly and sewage treatment loans made to provinces to 10 per cent from 8⅝.

Disclosure of the increase, which was made Aug. 21, came after New Democratic Party leader Ed Broadbent lambasted the government Wednesday for inaction on Canada's housing crisis and revealed the interest rate hike.

Urban Affairs Minister Barnett Danson reacted quickly to Broadbent's criticism by announcing the government was pumping another $50 million into rental housing from his general budget.

This would provide approximately 2,000 housing units.

Danson said that CMHC now borrows money at 9¾ per cent. The new rate provided only one quarter of a per cent to cover administrative costs.

If rates were kept at 8⅝ per cent the government would be subsidizing interest payments.

Interest in the $50 million program, however, would only be 8 per cent.

Danson said many developers have expensive land sitting idle. The limited-dividend program, in which rents are set during negotiations between the building owner and CMHC, was one way of getting it on the market, he said.

Broadbent urged the government to channel more money into the assisted home ownership program which provides interest rate subsidies and other assistance to low-and middle-income persons buying homes for the first time.

Unless the government acts now, only two or three per cent of Canadians will be in a position to buy homes next year, Broadbent added.

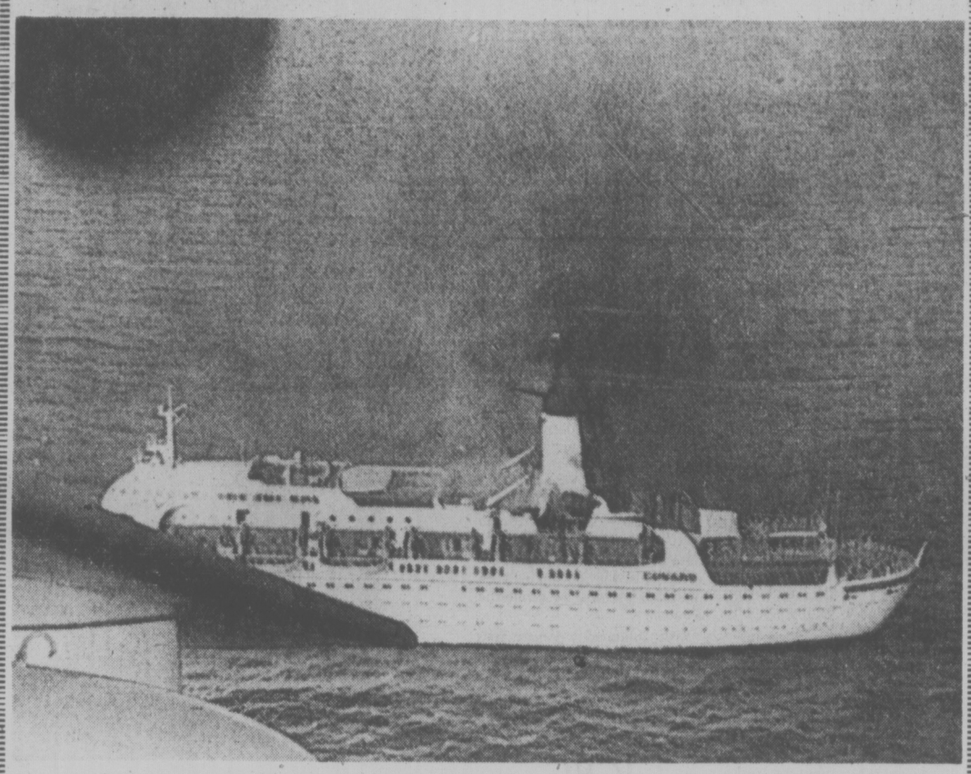

Firemen fight a stubborn engine room blaze aboard liner

Flames Sear Luxury Ship

★

LINER SEIZED

Times News Services

LE HAVRE—The crew of the French liner France seized the vessel here Wednesday night a few days before its last transatlantic crossing in protest against a government decision to take the ship out of service.

Roger Deschamps, head of the National Seamen's Union, said the occupation would continue until the government signed an agreement guaranteeing The France's survival and full employment in the French merchant fleet.

A correspondent aboard the liner said there was rejoicing among the passengers when the occupation was announced and many hoped The France would now be "saved." The passengers were transfered to a car ferry for the three-mile trip to shore.

The crew's action was announced at 10:45 Wednesday night. The ship had been scheduled to berth at Le Havre during the night, and the passengers were to have begun debarking at 7 a.m.

President Valery Giscard d'Estaing said in May the government would discontinue its $20-million-a-year subsidy to the French Line, which operates the France.

The ship was scheduled to leave for New York again Friday.

KEY WEST, Fla. (AP) — Flames erupted deep in the bowels of the luxury Cunard liner Ambassador today, forcing most of the 290 crew members aboard to scramble onto life boats lowered into the Gulf of Mexico.

Within two hours, a rescue vessel was plucking the crew out of their rafts and boats, bobbing in gentle swells about 39 miles southwest of Key West.

There were no immediate reports of injuries and the 486-foot liner was carrying no passengers at the time of the fire.

"The fire's in the engine room and it's serious," said U.S. Coast Guard Lieut. George Johnson in Miami. "They tried to put it out themselves and couldn't."

Fifty firefighters remained aboard but the engine-room blaze raged out of control, he said.

The U.S. naval ship Tallulah, with only a small crew, reached the burning vessel shortly after the men abandoned ship. It was unable to get too close to the liner because it was carrying aviation gasoline.

There are no reports of panic. Things seem to be going orderly, as orderly as something like that can," Johnson said. He remained in radio contact with the Ambassador and with coast guard planes dispatched to the site.

The nearest ship capable of helping to fight the flames was more than three hours away when the first distress call came from the Ambassador at 7:15 a.m. EDT, Johnson said.

That was a 41-foot coast guard rescue ship with pumpers, dispatched immediately from Key West.

Rotten Eggs Will Reach 28 Million

Times News Services

Roughly 28 million rotten eggs will have been destroyed by the Canadian Egg Marketing Agency before the end of the year, advisers to the agency said today in Ottawa.

James Fisher and Bob Harrison, recently-appointed advisers to the troubled marketing agency, told a news conference that the figure represents the total number that will be dumped this year.

The figure was arrived at following a detailed inventory of eggs held in storage Previously about 15 million eggs were thought to be rotting or destroyed as a result of improper storage facilities.

Cost to the country's 50,000 farmers for the waste would be about $900,000 — the amount the eggs would have been worth had they been sold fresh.

Conservative James McGrath (St. John's East), that party's consumer affairs critic, reacted to the revelation by saying the destruction of the ggs is "tantamount to criminal negligence."

Even more than 28 million eggs will be destroyed by the national agency before the year ends, he predicted.

Canadians, he said, are "morally indignant" that such waste could occur at a time of rising food prices, world food shortages and massive starvation.

"The situation warrants a public inquiry."

Fisher said the agency, which attempts to control the production of eggs through a system of quotas, takes full responsibility for the egg problem.

But he and Harrison both said that only time was required to straighten out the matter.

Harrison said it may take between two and five years to get the agency working smoothly.

Fisher said many things could have been done differently during the agency's first year, and that steps now are being taken to see that operations were tightened.

An increase in the price of table eggs will be announced soon because of the higher cost of poultry feed, according to James Johnstone, chairman of the Ontario Egg and Fowl Marketing Board.

A graduate student at UBC, meanwhile, in a thesis released Wednesday has accused the B.C. Broiler Board of operating a monopoly that works against consumers.

Wendy Holm Dixon claims that because of present legislation in the province, B.C. chicken producers have higher returns than counterparts in Washington State and retailers can charge a markup of about 30 cents a pound on broiler fowl compared to five or eight cents in Washington.

Broiler board chairman Harry Liedke immediately tagged Mrs. Dixon's thesis "incomplete and misleading."

Producer returns in B.C. are only about 50 per cent of what she claims, he added.

BLOCK BROS. PLOT SEWERS 'HAZARDOUS'

Several sewage treatment and septic tank systems in a Block Brothers subdivision near the Esquimalt Lagoon "are faulty and a hazard to health, "Capital Regional District chairman Jim Campbell said today.

He was commening on a report by regional health officer Dr. A. S. Arneil, read at a closed meeting of the regional board Wednesday night.

"While it is not possible to hold Block Brothers entirely responsible for this shortcoming, the regional board nevertheless feels that as promoters they should assume initial responsibility and is therefore requesting them to proceed immediately to remedy the situation.

"There is some urgency in that if repair work is not completed before winter, when such work cannot be undertaken, the systems may become a much more serious health hazard," Campbell said.

Selassie Out As Emperor

Times News Services

ADDIS ABABA — The armed forces today deposed Emperor Haile Selassie and declared a provisional military administration for the country.

The Military Co-Ordination Committee has gradually stripped the emperor of his powers since it began a bloodless revolution last March.

The committee promised new elections and invited Selassie's son, Crown Prince Woosan, to take the throne as a figurehead constitutional monarch.

Selassie, the tiny, 82-year-old "Lion of Judah," bowed to the inevitable this morning and accepted the decree deposing him as emperor of the nation he had ruled since 1916.

Sources said he had been taken from the palace his army nationalized a month ago and conveyed to a place "specially prepared for him."

The decree did not abolish Ethiopia's monarchy, which is said to trace in an unbroken line from a union between the King Solomon and the Queen of Sheba.

Tanks rumbled up to the palace, at 4:30 a.m. and took up positions in front of the entrances.

Tanks also were stationed around the national bank — opposite the defence ministry — and main city squares.

The overthrow of the Lion of Judah was the climax of a months-long campaign.

First the armed forces, then the politicians and finally the mass of the population joined in the campaign for his removal and he stood accused of bringing the country to the brink of ruin, provoking internal dissension and personally enriching himself at the expense of the people.

There were no details of what future was in store for him — trial, exile or simple retirement into obscurity.

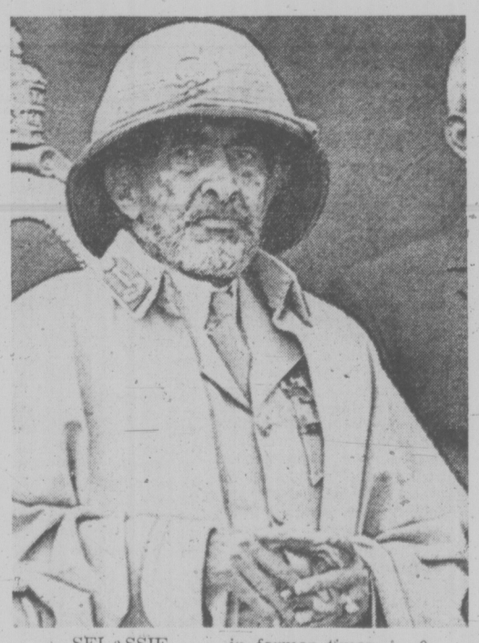

SELASSIE . . . in former times

Bennett Predicts $30M ICBC Loss

VANCOUVER (CP) — Social Credit leader Bill Bennett Wednesday accused Premier Dave Barrett of misrepresenting the losses of the Insurance Corporation of British Columbia.

The B.C. opposition leader said an internal ICBC report shows Autoplan's first-year deficit could run as high as $30 million or more.

Bennett produced a xerox copy of Autoplan budget projections through next February and a review of operations for the next five months ended July 31.

"Either the finance minister can't read a balance sheet or a financial report and has obviously made a mistake because of inability, or he is purposely covering up Autoplan's mistakes," said Bennett.

"The loss through its own report indicates a figure of $30 million if the trend continues, and if could be more."

Premier Barrett said Tuesday the corporation's loss in the first year of operation would be a maximum of $18.5 million or 10 per cent of projected revenues.

Bennett called for a full public inquiry into the structure of ICBC and alleged political interference in the crown corporation by Premier Barrett and other cabinet ministers.

"The projections were not made by politicians, but by actuaries," he said. "And the government has interfered with their success."

Health Minister Dennis Cocke, who also serves as vice-chairman of the board of ICBC, said today opening up Auto plan's books would only serve to confuse the public.

"Really and truly, what everybody is doing is flying a number of kites," said Cocke, since nobody, including ICBC

See ICBC Page 2

★

Second ICBC Man Quits

Another executive has announced he is leaving the Insurance Corporation of B.C.

Public information director Bob Porter said Wednesday he has resigned, effective Sept. 27, for personal, career reasons.

Porter, 40, left Crown Zellerbach a year ago to join ICBC and said he has now decided to return to CZ after "an exciting, invaluable year."

Earlier this week, former Victoria city solicitor Terry O'Grady, who has served as secretary and counsel to ICBC, announced he had left the Crown corporation and is suing ICBC for breach of contract.

Porter said in an interview his departure has nothing to do with O'Grady, adding he had submitted his resignation Sept. 4, before he knew the secretary was leaving.

INDEX

	Page
Births, Deaths	31
Classified	31-40
Comics	30
Entertainment	29
Family	20-23
Finance	8
Prairie News	17
Sports	10-14

WORDPLAY

Send your own WORDPLAY, care of this newspaper

Wholesale Index In U.S. Up 3.5%

Times News Services

WASHINGTON — The U.S. government reported today the wholesale price index for August climbed 3.5 per cent above the July level. When the prices were adjusted for seasonal variations, it was the second highest monthly jump in nearly 28 years.

The large August increase pushed the wholesale price index to 167.4, which was 17.8 per cent above a year ago, the labor department said.

Industrial commodities — up 2.4 per cent for the month and 27.5 per cent ahead of last year — accounted for the major part of the price index rise.

The prices of metals, chemicals, machinery and pulp and paper groups accounted for about 80 per cent of the increase in industrial commodities, according to the Bureau of Labor Statistics. The August advance in farm products and processed foods and feeds prices was 6.2 per cent.

Meanwhile in Ottawa, a one-per-cent jump in the Canadian consumer price index in August has brought a cry from opposition parties for an early parliamentary sitting to deal with inflation problems.

Progressive Conservative Leader Robert Stanfield said the report from Statistics Canada on August index levels reinforce amazement of party members that the government has not called an early sitting of Parliament.

FEW FAVOR FORD

NEW YORK (AP) — A poll commissioned by the New York Times shows President Ford's decisions on pardons have drained his support, with only 33 per cent of Americans giving him a good job rating.

The newspaper said today that the Gallup organization queried 553 persons by telephone Tuesday night: President Ford on Sunday pardoned former president Richard Nixon and the White House had announced Tuesday that pardons for all of those involved in Watergate were under study.

Thirty-three per cent of the respondents gave Ford a fair mark on his job performance, 25 per cent said he was doing a poor job and 10 per cent had no opinion.

The Times said a "similar but not precisely comparable poll" was conducted by the Gallup organization from Aug. 16-19, when 71 per cent of those sampled gave Ford's efforts their approval.

The Times said Ford's decision to pardon Nixon and consider pardons for others involved in Watergate "has sapped his support."

Stocks Slump In Toronto

The Toronto stock market was hit with a wave of selling today with all indexes down sharply in active trading. The New York and Montreal markets were also in sharp decline with the Dow Jones average of 30 industrials down more than 15 points near the close.

★

Top Aides 'Threatened' Nixon for Pardons

By CARL BERNSTEIN and BOB WOODWARD
Washington Post

WAHINGTON — During the last days of Richard Nixon's presidency, former White House aides H. R. Haldeman and John D. Ehrlichman conveyed to him urgent requests that they be granted presidential pardons, according to informed sources.

Both pardon requests were rejected, and well-placed sources said that Nixon deeply "resented" the tone and character of the pleas by his two former deputies.

Accoring to the sources, Nixon was articularly resentful about the strenuous nature of Haldeman's request, which was described by one knowlegeable source as "threatening" and by another as being tantamount to "blackmail."

Both Haldeman and Ehrlichman are scheduled to go on trial with four other defendants Sept. 30 in the Watergate coverup case. Ehrlichman already faces a jail term of 20 months to five years for his conviction on charges related to the break-in at the office of Daniel Ellsberg's psychiatrist.

Haldeman's attorney, John J. Wilson, said Wednesday that he was unaware of any requests that Haldeman might have made for a pardon. "I don't deny it, however," he said.

Concerning the allegation that Haldeman's pardon request had a threatening tone, Wilson said, "I don't believe this.

"If any man has been kindly disposed to a man who got him in trouble, it is Bob's disposition toward Nixon . . . He has had a generous and kindly attitude", toward the former president, Wilson said.

Wilson has meanwhile asked that 400 potential jurors for the Sept. 30 trial be dropped and the process of jury selection start over again.

The pardon to former president Nixon, said Haldeman's lawyer, is sure to influence the 12 persons eventually selected and will impair Holdeman's right to have his case heard by an impartial jury.

Another Haldeman motion seeking a delay in the trial has been denied by Judge John Sirica.

Meanwhile, the lawyer for two convicted Watergate figures say their clients will take quick advantage of President Ford's offer to consider pardon requests individually.

"We do intend to submit an application," Daniel Schultz, attorney for Bernard Barker and Eugenio Martinez, said in a telephone interview Wednesday.

Barker and Martinez, both members of the Cuban community in Miami, pleaded guilty for their roles in the original Watergate burglary and were convicted by a jury in connection with the Ellesberg break-in.

TORONTO MARKET TRADING

Distributed by CP
Toronto Stock Exchange—Sept. 12
Quotations in cents unless marked $. z—Odd lot, xd—Ex-dividend, xr—Ex-rights, xw—Ex-warrants. Net change is from previous board-lot closing sale.

Stock	Sales	High	Low	12:15 p.m.	Net Ch'ge
A—B					
Abby Glen	2450	280	275	275	—15
Abitibi	5534	$9¼	9	9	— ¼
Acklnd Gp	322	$12¼	12¼	12¼	— ¼
Acnico E	4800	$3⅝	475	475	—50
Agra Ind	700	480	475	480	+ 5
Akaitcho	3400	130	122	124	— 6
Albany	5500	22	22	22	+1½
Alf East G	3400	400	385	385	—15
Alta Gas A	500	510	9¾	9¾	— ¼
Alcan	3480	$27	26⅞	26⅞	— ⅝
Alcan pr	255	$23	23	23	
Algoma St	$270	$23½	22¾	22¾	— 7
Allarco Dv	500	$7½	7½	7½	— ½
Alminex	1000	400	375	375	—35
Alpe Ind	1800	$9½	9½	9½	
Alum 4½ p	267	$32¼	32¼	32¼	
A Bnza	15575	110	95	95	—20
Am Larder	1000	31	31	31	
Am Eagle	1400	55	55	55	
Am Leduc	2000	5	5	5	+ 1
Andras W	225	$7	7	7	
Anglo-ccn	z100	$18½	18¼	18½	
Ang U Dev	3000	60	60	60	
Aquitaine	391	$17½	17¼	17½	+ ¼
Argus C pr	400	$9⅝	9⅝	9⅝	— ⅛
Asamera	2500	36	5¾	5⅞	— ⅛
Asoc Porc	1200	111	110	110	— 5
Atlas Yk	2000	10	10	10	—1½
Ato Herd A	100	$9	9	9	
Bad Boy	700	315	300	305	—20
Banister C	500	455	455	455	—10
Bankeno	2600	160	160	160	
Bank B C	100	$17½	17½	17½	— ½
Bk Mtl	11792	$11⅝	11⅝	11⅝	— ¼
Bank N S	5750	$32	31¼	31⅝	— ½
Bery Expl	2000	45	45	45	
Baton B	200	380	380	380	—10
Bay Mtls p	200	$9¾	9¾	9¾	
Beaver Eng	100	305	305	305	
Becker B p	600	240	250	250	—15
Bell Canad	3336	$42⅛	41¾	41¾	— ⅝
Bell A pr	27	$41¾	41⅝	41⅝	
Bell B pr	550	$42⅝	42	42	— ⅝
Bath Cop A	300	$10⅛	10⅛	10⅛	— ⅝
Bittmo p	11	200	200	200	
Bl Hawk	1000	33	33	33	— 4
Block Bros	2200	275	275	275	
Bombrdr	100	210	210	210	
Bovis Cor	200	102	102	102	
Bow Vally	2802	$11½	11	11	— ⅝
BP Can	4794	$11⅛	10⅞	10⅞	— ⅝
Bramalea	1730	299	285	287	— 7
Brscn A	19419	$11¼	10⅝	10⅝	— ⅞
Brenda M	100	440	440	440	+10
Brdg Tnk p	135	$39	39	39	— ½
Bright A	211	$9½	9½	9½	
Brinco	9646	$6⅝	6⅝	6¾	
Br Am Bnk	100	$13½	13½	13½	
BC Forest	200	99	87⅞	87⅞	— ⅝
BC Frest p	100	$31⅝	31⅝	31⅝	
BC Super A	100	$17½	17½	17½	
B Phone	125	$48½	48½	48½	
BCPh 4⅝ p	100	47	47	47	+3½
BCPh 4¾ p	100	46	46	46	— 2
BCPh 5¼ p	25	53	53	53	
BCP4 6.80	100	$18⅛	18⅛	18⅛	
Broul R	3500	32	30	30	— 5
Brunswk	700	375	375	375	+ 5
Bulora Cor	6486	111	105	110	+ 6
C—E					
Cad Fryw	1000	$9⅞	9¾	9⅞	— ⅛
CAE Ind	525	$6½	6½	6½	— ⅛
Cal Pow	700	$18¾	18½	18½	— ¼
Cal P 5 p	214	$47	47	47	— 5
Cal P 5.40 p	23	$58½	58½	58½	
Cal P 7 p	100	83	83	83	— 1
Cal P 7½p	230	$79⅝	79⅝	79⅝	
Camfl	31650	$11¾	10	10⅝	+ ⅜
Cam Chib	600	375	365	365	—15
CRL	19350	$25¼	20½	21⅝	—3⅛
Campau A	600	480	480	480	— 5
Can Cem L	1300	9⅝	9⅝	9⅝	— ⅛
C Kether	700	45	45	45	
Can Malt A	200	$27½	27	27	— 1
C Nor West	2700	215	190	205	— 7
CPac C	10600	$18⅝	18½	18½	
Can Perm	200	$12½	12½	12½	— ¼
C Tung	1750	360	360	360	— 5
Cdn Cel	5000	320	310	310	—10
C Curtis	1000	32	32	32	— 8
C Ex Gas	1500	185	180	180	— 5
CGE pr	200	19	19	19	— 2
CG Invest	500	$15⅛	15⅛	15⅛	— ⅝
C Homestd	2740	275	265	270	— 5
C Hydr	1040	395	385	385	— 5
C Imp Bank	2456	$20⅝	20¼	20⅝	— ½
C Ind Gas	1300	430	430	430	
CIL	225	$20¼	20¼	20¼	
C Manoir	515	315	310	325	+15
C Merrill	300	235	235	235	+ 5
C Occidental	1000	$7¾	7¾	7¾	+ ½
CP Inve	2450	$11⅞	11⅝	11¾	
CP Inve pr	500	$23¾	23¾	23¾	
CPin W	30075	20	17	17	— 5
CP Ltd	14890	$11½	11¼	11¼	— ¼
CPL A p	1100	$8½	8½	8½	+ ¼
C Reserve	200	180	180	180	— 5
Cdn Sup O	300	$27½	27½	27½	— ¼
Cdn Tire	220	$29¼	29¼	29¼	
Cdn Tire A	309	$30¼	30¼	30¼	— ½
Cenbra	500	250	205	205	
Capit Div	z100	28	28	28	
Carl OK A p	100	61⅝	16½	16½	— ½
Carl OK B p	172	20½	20½	20½	
CC Yachts	100	250	230	230	— 5
Celanese	4600	475	470	470	— 5
Cent Pet	1500	88	85	88	+ 3
CFCN	900	55⅛	5⅛	5⅛	
Chestrvile	1000	10	10	10	— 1
Chib Kay	1000	12	12	12	
Chieftan D	2350	415	400	400	—15
Chrysler	923	12½	12⅝	12⅝	
Coch Will	4315	104	100	101	+ 1
Coin Lake	3000	12½	12½	12½	—2½
Coldstm	500	173	170	170	— 5
Coles Book	500	5¼	5¼	5¼	+ ¼
Compro	500	205	205	205	—20
Cominco	1585	$25¼	25	25	— ⅜
Com Cap	225	160	160	160	— 5
C Holiday I	1100	410	410	410	—15
Computel	150	350	350	350	—10
Conlegas	700	130	120	120	—20
Con Bath	1316	$24¼	24	24	— ¼
Con Bath w	4322	30	30	30	— 5
C Beth 6⅝	400	5⅝	5⅝	5⅝	—1⅛
Con Bldg	1200	200	200	200	
Con Ferdy	680	65	65	65	— 2
C Durham	4000	55	55	55	— 2
C Warpen	6000	33	31	33	— 1
C Morisn	2700	110	105	110	— 1
Cons Pipe	100	285	285	285	—10
Cons Prof	500	46	46	46	— 1
C Rambler	4600	235	235	235	
Con Textile	400	200	200	200	— 5
Cons Gas	2278	$14	13¾	13¾	— ¼
Con Gas B	13	$54½	54½	54½	
Conwest	500	290	290	290	—10
Coprcor	z240	12	12	12	
Cop Fields	1000	100	95	95	— 5
Cornat Ind	700	375	375	375	— 5
Cosela R	100	135	135	135	— 5
Costain R	500	6	6	6	
Craigmt	700	420	410	420	+ 5
Crain R L	1000	9⅞	9⅝	9⅝	
Crestbrk	730	285	281	281	+ 1
Cstland	1000	15	15	15	+ 1
Crush Intl	500	5¾	5¾	5¾	
Cuvler M	1900	78	75	75	— 4
Dson Dev	200	57	6½	6½	— ½
D Aragon	4500	18	17	17	— 1
Decca R	1000	260	260	260	
Deltan Ltd	1100	410	400	400	
Denis	11245	637	36¼	37	
Dicken	18050	5⅝	5⅝	6	+ ½
Discovry	4900	115	115	115	
Disti Seag	3580	$25⅛	24¼	24¼	— 1
Domen I	825	385	380	380	— 5
Dome	24930	$39½	33¼	34⅝	—3⅝
Dome Pete	1225	$21	20½	20½	— ½
D Bridge	600	$34	33⅞	33⅞	—1⅛
D Citrus	500	500	400	400	— 5
D Explor	4600	25	24	24	
Dofasco	1650	$24	23	23¼	— ¾
Dom Store	z13	$13½	13½	13½	
D Textile	425	8	8	8	
Domtar	4845	$20	19¼	19¼	— 1
Douglas L	200	270	270	270	
Du Pont	7600	$27	27	27	— ½
Dylex Ltd	200	440	440	440	+10
Dylex L A	200	430	430	430	— 5
Dynasty	200	$7⅛	7⅛	7⅛	+ ⅛
Estn Prov	225	270	270	270	
East Mal	5771	400	325	335	— 5
East Gull	510	210	210	210	+ 5
E-L Fin	500	405	405	405	
Electro A	420	450	440	440	—10
Elect Asoc	100	110	110	110	
Emco	500	5⅝	5⅝	5⅝	
Exquite pr	175	6⅝	6	6	— ⅛
F—J					
Falcon C	5300	68⅛	7½	7⅝	— ⅝
Falcon	1035	$30	29½	29½	—1½
Fields B	300	$10⅞	10⅞	10⅞	+ ⅛
Finnin S T	200	8	8	8	+ ½
F Mar	5500	36	36	36	
Feodcrp L	2000	115	115	115	
Foodex S	2060	205	200	200	—20
Ford Cnda	z10	$60	60	60	
Francana	629	$9⅞	9½	9⅞	+ ¼
Fraser A	100	$20½	20½	20½	— ½
Frobex	500	14	14	14	— 1
GH Steel	250	$5¾	5¾	5¾	— ¼
GMC	z209	$34⅞	34⅝	34⅝	
Genster L	842	$13¼	12¾	12¾	— ¾
Gnster L w	100	285	285	285	—15
Gesco Dis	400	345	345	345	— 5
Knt Mesct	z200	75	75	75	
Gient Yk	1975	$7¾	7⅜	7⅜	+ ⅛
Gibraltar	800	$6⅛	6	6	
Glendale	z10	250	250	250	
Goldund M	600	41	41	41	— 4
Goodyear p	191	$34¼	34¼	34¼	
Granduc	900	150	150	150	
Gt Oil Sds	610	6⅝	5⅞	5⅞	— ⅛
GL Paper	100	$16	16	16	
GL Pap w	100	215	215	215	
Gt W Life	100	$47½	47½	47½	+ ½
Grten A L	200	130	130	130	+ 5
Grey G	300	300	300	300	—10
Greyhnd C	600	50	50	50	+ 5
Greyhnd	150	$14½	14½	14½	
GSW Cl B	150	5	5	5	— ¼
Guar Trst	120	$5½	5½	5½	
Gulf Can	565	$24⅛	24	24	— ¼
Gultstrm	1000	25	25	25	— 3
Hambro C	700	210	200	200	—20
H Group	500	310	310	310	
Hard Crp A	300	425	415	415	—30
Hard Crp C	1050	405	400	400	—20
Harlequin	z11	$10	10	10	
Harris J S	9500	375	375	375	
HWood A	700	215	215	215	
Hawker S	1906	450	440	440	—10
Hayes D A	200	5	5	5	
Hollnger A	225	$24	24	24	
Homco A	400	275	275	275	
Home A	9361	$20¼	19¾	20½	+ ⅝
Home B	500	$17+	16½	16½	— ½
Houston O	7900	105	100	101	— 3
Hud Bay A	2845	$14⅝	14⅛	14⅛	— ½
H Bay Co	485	$10⅞	10⅝	10⅝	— ½
HB Oil Gas	120	20	20	20	— ½
HB Oil G pr	220	35	35	35	
Husk Y Oil	3450	$14¾	14⅛	14⅛	— ⅞
Husky A pr	225	$31½	31½	31½	
Hydra Ex	2500	40	40	40	— 2
IAC	700	$14⅛	14¼	14½	— ½
Imasco A	1400	$20¼	19⅞	19⅞	— ⅛
Imasco A p	300	325	320	320	—10
Imp Oil A	8648	$25¾	25¼	25½	— ⅝
Indal Can	370	8	8	8	— ¼
Ind Adhes	200	$13	13	13	
Inland Gas	380	$7½	7½	7½	— ⅛
Inter-City	1300	385	380	380	— 5
Intrmetco	100	35	350	350	+ 5
IBM	z26	$158	152	152	
Int Mogul	100	375	375	375	— 5
I Mogul A	100	$8½	8½	8½	— ½
Inco A	10677	$23⅛	24	24	— ½
Int Obaska	1000	16½	15½	15½	—1½
Interpool	1200	6⅞	7½	7½	
Int Div	400	200	200	200	
Intpr Pipe	3306	$11⅛	11¼	11⅛	— ⅛
Inf Pipe w	550	160	157	157	— 3
Ipsco	100	13½	13½	13½	
Inter Tech	500	11½	11½	11½	
Inv Grp A	1075	$5¼	5¼	5¼	+ ⅛
Inv Grp 5 p	600	6½⅝	11¾	11¾	— 1
Iso	2800	87	87	87	— 6
IGintl	4825	$10⅛	10	10	— ⅛
Ivaco Ind	1500	$11	11	11	— ¼
IWC Com	1025	112	112	112	+ 1
IWC C w	2000	½	½	½	— ½
Jannock	225	463	450	450	—20
Jannock D	150	465	465	465	
Jannock A	100	$9¾	9¾	9¾	— ⅜
Jannock B	100	$10¼	10¼	10¼	— ¼
Jorex	12000	27	23	24	+ 2
K—N					
Kaiser Re	2900	330	325	325	— 5
Kaiser w	3700	126	121	121	— 5
Kam Kotia	4000	45	43	43	— 9
Keps Tran	1000	200	190	190	—10
Kerr Add	2030	$9⅝	8¾	9	+ ½
K Anacon	1000	22	22	22	
Kottler	800	430	415	415	
Kottler w	1000	55	55	55	+ 5
Labatt A	218	$14⅝	14⅝	14⅝	— ⅜
Labatt A p	100	$14¼	14¼	14¼	— ⅞
Lacroix I	160	$7⅛	7⅛	7⅛	— ⅛
LOnt Cem	1850	240	235	235	— 5
L Shore	2200	290	245	245	+10
La Vmdr	100	460	460	460	—30
La Vmdr A	200	450	450	450	
Laurasia	2580	50	48	48	
Lau Fin	300	5½	5½	5½	— ¼
Lau F 3.25	z80	$19¼	19¼	19¼	
Leigh Inst	925	165	175	175	—10
Levy A pr	300	$5¼	485	485	—40
LL Lac	1857	170	160	160	—20
Lob Co A	200	$5¼	5¼	5¼	
Lob Co B	200	$5⅞	5⅞	5⅞	— ⅜
Lob Co pr	240	$21¾	21½	21½	
Lochiel	2100	91	91	91	
Lost River	1000	20	195	199	— 1
Maclean A	100	27	27	27	— ½
M Cable	125	8⅝	8⅝	8⅝	
MB Ltd	115	$22¼	22¼	22¼	— ⅝
Madeline	2825	400	385	385	
Madsen	3000	85	82	84	+ 3
Magna Int	500	8	8	8	
Magnason	100	155	155	155	—15
Magnetics	z100	27	27	27	
Malst Wil	1000	265	251	252	—13
Malartic	9300	80	80	80	—13
Man Ba	14800	90	87	87	+ 2
M Lf Mills	100	$20⅝	20⅝	20⅝	— ⅛
M L Mills p	z7	$100	100	100	
Mrtme Ele	100	$7¼	7¼	7¼	
Marltime	z118	$15¼	15¼	15¼	
Markel F	200	205	205	205	—45
Martin	10000	28	25½	25½	— 3
Mass Fer	5130	$17⅝	17⅞	17⅞	— ⅝
Maltsmi	349	$12¼	12¼	12¼	
Mc Adam	9500	33	30½	30½	—2½
Mc Intyre	1625	$73¾	18	18½	—1½
McLaghin	100	8	8	8	— 1
Melton R E	228	195	195	195	
Mentor	3800	110	101	101	— 9
Mercantil	1820	$11½	11⅜	11⅜	— ½
Met Stors p	z8	$14¼	14¼	14¼	
Microsyst	3250	285	275	275	—25
Mitt Group	300	175	175	175	
Mindamr	4844	43	41	43	+2½
MLW Wor	100	$13½	13½	13½	— 1
Moffat A	1000	450	450	450	
Molson A	420	$15⅝	15⅛	15⅛	— ⅞
Monarc W	600	145	143	145	— 5
Moneta P	500	52	52	52	— 3
Mtl Trust	150	$9¼	9¼	9¼	+ ¼
Moore	12620	$41	39½	39¾	—1¾
MTS Inter	240	22	22	22	
Multi-Wi	2000	43	43	43	— 2
Multi Acc	500	290	290	290	
Murphy	250	35	5	5	
NaChrs I	600	460	455	455	— 5
Nat Drug	100	410	410	410	—10
Nat Sea A	100	3⅛	3⅛	3⅛	+ ⅛
NBU Mine	4800	340	300	300	—30
Neonex	600	130	125	125	—10
NB Tel	140	$11¾	11¾	11¾	
N Cal	16500	19	18	18	
N Goldvue	2000	7	7	7	+ ½
N Kelore	5500	23	22	22	— 1
Newmor	9000	7	7	7	— 1
N Que Rasl	2675	280	250	265	—25
N York Oil	3000	40	40	40	
Nfld LP	150	$9¾	9¾	9¾	— ¼
Nlsp Struc	700	$15½	15½	15½	
Nis Wire B	100	$12¼	12¼	12¼	
Noranda A	6486	$30½	29¾	29¾	— ⅞
Nordalr L	425	240	240	240	—10
NC Oils	2100	290	275	275	
NCO pr	240	32	32	32	
Nor Ctl G	2800	9⅛	9	9	
Nor Ct 150 p	100	$16⅝	16⅝	16⅝	— ⅝
Nor Elect	5600	$20¾	20	20¾	+ ¾
Northgat	1434	395	385	385	—15
Northld	1000	11	11	11	— 1
Nowsco W	200	450	450	450	
NSI Mark	z400	52	52	52	
Nufort Res	1000	17	17	17	+ 1
Numac	2900	$7¾	7½	7½	— ⅛
Nu-Wst A	500	$5	5	5	
O—S					
Oakwood P	9200	61	60	60	— 5
Obrien	3500	35	35	35	— 2
Oil Patch	300	145	145	145	
Okanagan	1800	450	425	425	—25
Orchan	4600	355	350	350	—10
OSF Ind	210	460	460	460	
Ochewa A	1400	45	475	480	—20
Overland	z25	$12¼	12¼	12¼	
Pac Coptr	500	61	61	61	+ 1
Pac Pete	4431	$15⅝	14⅝	14⅝	— 1
Page Pet	250	95	95	95	
Pmour	34000	$10½	8(	9½	+ ½
Pancana I	1000	86	84	84	— 1
PanCdn P	1300	$7½	7½	7½	
Pan Centr	2000	92	92	92	
Pango Sld	1000	125	125	125	—10
Pan Ocean	6702	5⅝	6¼	6½	— ⅛
Patino N V	856	$19½	18¾	18¾	— 2
Pe Ben O	100	255	255	255	
Pembin A	1100	180	180	180	
P Dept S	100	425	425	425	
P Jewl A	500	375	375	375	—25
Petrofina	295	$15⅝	15⅝	15⅝	
Peyto Oils	7285	205	190	200	— 1
Phillips Cb	200	10	10	10	+ ½
Pick Crow	3000	41	40	41	+ 1
Pine Point	250	$27⅛	27⅛	27⅛	— ⅛
Pitt Eng C	500	8	8	8	
Place G	1000	22	22	22	— 1
Placer	2520	$14⅝	14¼	14¼	
Pominex	3000	50	46	46	+ 4
Pow Corp	923	$8¼	7⅞	8	— ¼
Prade Exp	300	135	135	135	— 5
Precamb	1000	40	40	40	
Preston	1200	$10⅝	10	10	— ⅞
Pure Silv	3460	141	135	135	— 5
Pursldes	300	105	105	105	—10
Q Mattgml	1.00	40	40	40	+ 2
Que Stvrg	6500	$5⅝	475	475	
Que Tel 7¾	100	$14½	14½	14½	—1½
Quenswer	2300	170	167	168	— 2
Ranger	2450	$13	12⅝	12⅝	— ⅝
Rank A	10100	280	275	275	—10
Rayrock	500	80	80	80	— 5
Readers D	250	$7½	7½	7½	— ½
Realty A	200	270	270	270	
Realty W	z240	77	77	77	
Rdpath A	200	$18	18	18	— 1
Reeves	2000	50	50	50	— 5
Reichhold	325	$20	20	20	
Reich wt	200	$10½	10⅛	10⅛	—1⅞
Reitman A	800	$6¼	6¼	6¼	— ⅛
Rembrant	100	$6⅛	6⅛	6⅛	— ¾
Res Servic	500	195	180	180	—15
Revenu Prp	4500	87	81	81	— 6
Rileys D	100	100	100	100	
Rio Algom	490	$26½	26½	26½	
R Little	100	220	220	220	
Roman	7200	58	7⅞	7⅞	— ⅛
Ronald Fd	200	$17	17	17	— ¼
Ronyx Cor	z100	90	90	90	
Rothman	200	$8¾	8½	8½	— ⅜
Rothm 2p	1200	$11¼	11¼	11¼	— ½
Rothmn W	500	120	100	100	—25
Royal Bnk	4715	$26	25½	25⅝	— ⅜
Royal Tr A	500	$17⅞	17⅞	17⅞	+ ⅛
Russel A	545	$14⅛	13¾	13¾	— ⅜
Ryanor	4000	7	7	7	+ 1
Schneid b p	z165	$7¼	7⅛	7¼	
Scintrex	700	100	100	100	
Scot York	100	170	170	170	— 1
Scotts	200	490	475	475	
Seaway pr	100	5	5	5	
Selkirk A	100	$10	10	10	— 1
Shell Can	3950	$11⅛	10⅝	10¾	— ⅜
Sherr	16504	$7⅛	6¾	6⅞	— ½
Siebens	3300	$7	6¼	6¼	—1⅛
Sigma	3760	$30½	29	29	— 1
Silma	14000	21	20	20	— 1
Simco Erl	1600	150	150	150	—10
Simpsons	1000	5⅛	6¼	6¼	— ¼
Simpson S	200	$8¾	8¾	8¾	+ ⅛
Skye R	11200	325	300	300	—10
Skyline H	200	225	225	225	— 5
Slater Stl	100	$9⅛	9⅛	9⅛	
Sogepet	2200	130	125	125	— 5
Somville p	250	$27	27	27	
Southm A	225	$20⅝	20½	20⅝	
Spar Aero	400	193	195	195	
St Brodcst	400	5¼	4⅛	4⅛	
Stelco A	4140	$26	24⅞	24⅞	—1⅛
Steep R	500	120	118	119	+ 4
Sud C	11200	43	38	38	— 1
Sullivan	500	205	205	205	— 1
Sunbrst E	7000	9	8	9	+ 1
Sundle	11070	400	400	400	
Systems D	200	325	315	315	+15
T—Z					
Teck Cor S	2300	300	285	295	+10
Teck Cor B	1033	280	270	280	+15
Texaco	390	$31⅝	31⅝	31⅝	
Texaco pr	25	$45	45	45	
Texasslf	5975	$21⅝	21	21	— 3¾
Texmont	2500	16	15	15	— 2
TNes A	10800	9⅝	9¼	9¼	— ¼
Tombill	1400	61	61	61	+ 1
Tor Dm Bk	2305	$30¼	30	30	— ¼
Tor Star B	100	9¼	9¼	9¼	— ¼
Total P	22450	$4⅝	4¼	4¼	— ⅝
Total P A p	500	$13¼	12⅝	12⅝	— ¼
Traders A	820	9⅛	9⅛	9⅛	
Trader A p	100	$19	19	19	
Trader B p	100	$19½	19½	19½	— ½
Trnsair	2000	150	150	150	—15
TrCan PL	450	$8⅞	8⅞	8⅞	
TrCan C pr	275	$31	31	31	
Tr Can Res	2400	48	46	46	— 4
Trans Mt	1590	$11⅞	11¾	11¾	— ⅛
Travlway	800	5	5	5	
Tribas	500	25	25	25	—2½
Trizec Crp	1160	$17	16¼	16¼	— ¼
Trizec w	1500	38	37½	37½	+ ½
Ulster Pet	625	63	63	63	
Ultramar	1092	320	320	320	— 5
Unican S	300	190	190	190	
Un Carbid	5100	$18⅝	18½	18⅝	— ⅝
Un Gas	1798	$7¾	7⅝	7⅝	— ⅛
U Mining	8000	31	30	30	— 2
U Asbestos	2100	260	245	245	—15
U Canso	8940	57	6½	6¼	+ ⅛
U Corp B	1000	$10	10	10	
U Keno	700	$6¼	5⅞	5⅞	— ⅜
U Siscoe	4450	275	250	250	—25
Un Tire A p	255	255	255	255	
Un Trust	300	450	435	450

Set Adrift

Beaten Wives, Abused Children Seek Help —And It's 'No Vacancy' at the Oasis

By PAT DUFOUR
Times Staff

The women and children who live in the transition house of Victoria's Women's Centre bear scars that will take a long time to heal, even though they don't show.

Their home lives have been shattered by wife-beatings, child abuse and other marital nightmares.

Now they are waiting — some as long as a month — to find a home in which to start a new, meaningful life.

Yet they can almost be termed the lucky ones among the city's most miserable, according to psychologist Gloria Wrigley and the rest of the staff who run this temporary "oasis" for the desperate.

The four-bedroom house can only house 12 and each day the number of women and children on the waiting list gets longer.

Ms. Wrigley and her co-workers say the situation is worsening to the point that they live in a constant state of frustration.

As Linda Hall — herself a mother with two children facing eviction because the house they rent is to be sold — says:

"There are no homes or apartments to which these families can go. We're frustrated for their sake and spend all our time doing band-aid work when we should be working on educational and more positive programs."

She asks, "Will we have to land out on the street, reach a real stage of deprivation, degredation and sickness before governments, on all levels, and organizations get together to really tackle the housing shortage?"

She concedes her eviction is not in any way as serious as the lot which faces women with children who are forced to leave home — without a job and relying on social assistance for support.

Sitting in the sparsely-furnished drop-in section of the home in the basement, she and others mentioned some of the women whom the housing shortage has hit hardest.

Ms. Hallspoke of the Sidney woman who's sticking out her marital crisis, day by day, having sent her children away for safety, one to the grandmother and the other to an aunt.

"The kids keep crying for her. It's an intolerable situation but where is she to go?"

Ms. Wrigley explained this situation defeated the purpose of the centre, funded by the department of human resources:

"There's supposed to be a three-week limit at the transition house. It's not supposed to be a permanent place to live. Here, it's hoped a women can search the whole situation through and go back out of choice rather than necessity. Often the man, once he knows she and the children are not completely dependent, comes to his senses."

I was told of a woman and her four-year-old daughter who are living in a panel truck because there's nowhere else to go.

"She can get no assistance because she doesn't have a permanent address," Ms. Wrigley explained, "and without money, and no vacancy here, there's nowhere she can go."

I was told of a woman with nine children, who were forced to sleep on the bare floor at the Cool Aid hostel —" They had 150 people there that night and could do nothing else."

Then there was the landlord who decided to barter off his home, depriving a woman and her two children of shelter:

"She agreed to pay $206 a month for the two-bedroom house but when she got there she was told by the landlord that, after all the inquiries he had, it was obvious he could get any price he wanted."

"He wouldn't even let her look at it for less than $300."

The women who appeal for help are usually residents of long-standing.

"If we have women from other places who are having trouble finding a place to stay we usually advise them to move on," Ms. Wrigley said. "Even women whose homes are here have been given welfare help to go back east to relatives because the situation is so desperate."

Sometimes there's an exception to the melancholy futility of trying to relocate homeless families. But it's rare.

"One woman who ran a newspaper ad had 90 inquiries about her place near Prospect Lake, even though it was way out," Ms. Hall said, "I managed to get one of our women and her child in though. The landlady was a widow. Her husband had been a social worker, so she knew what it was all about. It was a rare ray of sunshine."

Worker Sharon May said the numbers of retired people coming from other parts of Canada, attracted by the provincial Mincome payments, are compounding the emergency.

Worker Cathy Jenik said she knew of an apartment house that had found room for a retired eastern couple but had earlier forced families to leave.

"Quieter older people are a better bet for landlords than children," she said despairingly.

jack scott

A Short, Anxious Life At the Executive Desk

I am not quite at that age, you understand, when a man scans the obituary notices to see what's new with the people he's known, but the death of six admirable friends of mine in as many weeks — three of them newspapermen — has convinced me that there's a disastrous scythe at work.

What's particularly depressing about this is that they were of a type, each in his middle years — or, at any rate, below the age of 55 — each a dedicated executive whose work was of a compulsive nature.

Three of these men went over the hill prematurely from causes that we usually associate with age, two with heart disease, the other felled without warning by a coronary. The other three were stricken with illnesses that might be traced to the strain of their labors at no more physically demanding pursuit than desk work.

One in particular, the late Phil Sykes, editor of the Toronto Sunday Sun, was one of the most devoted executives I have known, a man with a long career of turbulence in his profession because his talents were never fully recognized by his employers, but each of the six, I now realize, were men who gave a great deal, perhaps too much, to their chosen functions in life.

This is a phenomenon noted from time to time by the medical people — notably by Dr. Hans Selye, of Montreal, and other healers of the opinion that many illnesses are of a psychosomatic origin — whose warnings are given more and more to the young man in business who may be under stress or anxiety without being aware of it. How often, one wonders, are they building up to that sudden, final let-down?

★ ★ ★

The occupational hazards of the man at the desk, in fact, may be just as real as silicosis is to the man working underground. Yet the warning signs are a good deal more subtle and more difficult to diagnose.

Some weeks ago, before his own untimely passing, one of the six sent me a clipping from an American newspaper quoting a well-known San Francisco general practitioner. It was, he said, good advice, as he knew only too well himself, and I ought to reprint it in my column. It wasn't until his death, I'm ashamed to say, that I realized the worth of his suggestion.

"They say no one can tell the boss what to do, but I'm going to tell all of you executives exactly what to do right now," the physician had written. "If you haven't had a thorough examination within the last year, arrange for one today.

"I know a lot more about you business people than you might think. For instance, I know that most of you young executives around 40 are physically strong, athletic and ambitious. You work 10 to 12 hours a day because you enjoy the combat of business. I know also that probably less than 10 per cent of you are in perfect health.

"Businessmen are good candidates for peptic ulcers," the article goes on. "While heart disease is also fairly common among executives many victims are unaware they have it. I venture to guess that about 10 per cent of all executives have a heart ailment without knowing it. About two per cent will have cancer. Again, most of them don't even suspect it.

★ ★ ★

"Between 40 and 45 the executive's health may become even more of a problem, especially if he begins to lose his hair, puts on excess weight and finally learns what it is to become tired. Your preoccupation with work continues and you have a tendency to ignore the early signs of disease.

"You may be a careful businessman, but you are likely to be careless of your health," the doctor concludes. "So you listen here — and have that check-up."

Well, that's a description that fits all too well those of my acquaintances who made up such a rash of casualties this summer. I imagine that in your own circle of friends you'll know one or more who fits it, too.

The natural question is to wonder why this stress exists at all when, on the surface, the white-collar executive would seem to have an orderly regimen. The difficulty, I suppose, is to know one's capacity in a job that demands mainly a cerebral output.

The tradesman or the craftsman have their own problems, but at least they have a measurable productivity. When the day is done or the job is done that's it. There is an accomplishment. But the executive, minor or major, is generally dealing with recurring or over-lapping situations. There is rarely the feeling of finality to an operation and so he carries his worries home with him. It was true, I think, of each of these six men I write about that they were never entirely satisfied.

The check-up may be the first requirement, as the doctors recommend, but clearly there's a deeper need for the psychological adjustment that will permit a man to have a career without the career having the man.

FAR ABOVE the congested traffic, two linemen work in comparative isolation in the autumn sun. Underground wiring keeps most of downtown Victoria uncluttered but at the edge of the main sector—such as at Douglas and Bay—there are still lots of power poles for Hydro crewmen Roy O'Hara (left) and Bob Blenkiron. (John McKay photo).

Gorge Union Riled

Employees of Gorge Road Hospital are considering a work-to-rule move next week.

One hundred members of the Hospital Employees Union discussed the issue at a meeting Wednesday night.

But because there are 380 union members at the hospital, a spokesman said two special meetings will be held Monday so that all shifts can vote.

If the members approve a work to rule at Monday's meetings "then you can expect a work to rule Tuesday," said a union spokesman.

The union spokesman said the Gorge Road administration is "antagonizing the membership" and "harassing individual members."

He said the administration is not recognizing the union as the sole collective bargaining agency but dealing with employees individually, not spelling out paycheque deductions in all cases and "paying no attention" to premium rates for certain statutory holidays.

Hospital Administrator Bill Morrison said the union statements are "patently ridiculous" and "completely erroneous" and said the hospital administration doesn't harass union members.

He also said: "You've got to be kidding. They are reporting to the newspaper and the administrator is getting this information through the press. I respectfully request you not print such garbage . . . until someone can come out and we can sit down and respond."

Life at Priory 'Tension Filled'

The mother prioress of the Society of the Love of Jesus was quoted in B.C. Supreme Court Wednesday as finding recent years at the strife-torn Langford religious community "tension-filled."

Sister Leonette Hoesing said, in earlier examination for discovery read into the current trial record, that she had found herself "torn," trying to decide where her duty lay.

The "instability" stemmed from a diminishing number of sisters, growing older and not knowing what the future held, which produced a "general insecurity," she was quoted as saying.

"It was very tension-filled . . . I think the sisters were finding it as hard as I was."

The society, a community of the Roman Catholic Church, operates an extended care hospital and home for the aged at St. Mary's Priory on Goldstream Avenue.

HOESING
. . duty torn

Five of its members, characterized as the "traditional" faction, are suing for control of the society, which has assets estimated at $1.5 million.

They are headed by Mother Cecilia Mary, 85, who founded the society and was mother prioress for almsot 40 years before resigning in 1961. The internal dispute between "traditional" and "modern" factions has been developing over about a decade.

As the trial before Mr. Justice H. C. McKay continued its third day at the Law Courts today, Hugh McMillan, counsel for the traditionalists, continued to read parts of his three-volume earlier examination for discovery of Sister Leonette into proceedings.

When she was persuaded by local church authorities to leave her Convent of the Sacred Heart at Yankton, S.D. in 1965 to take over leadership of the society, she found a "sort of old-fashioned" community where, for example, none of the members had a driver's licence.

The mother prioress she replaced, who is now dead, had pleaded to resign many times. Court was told that a major concern of Bishop Remi de Roo at that time had been lack of leadership in the society.

She later asked six of the society sisters, working with Mother Cecilia at an animal shelter on Duke Road, whether they would return to the Priory but most declined although some did return later.

While she wasn't sure of the status of those sisters in the church, she told McMillan in the earlier questioning that they had been treated as members of the society.

2nd Resignation Over Disclosure

Ald. Herta Hartmanshenn of North Saanich will not seek office in the next civic election in protest against the Public Officials and Employees Disclosure Act.

Hartmanshenn was elected last November for a one-year term. Under the new Act which takes effect Sunday, a public official who refuses to disclose financial holdings can serve out the year, but cannot run again.

Hartmanshenn said she took an oath to council that she would not allow private interests to influence public matters.

"Either that solemn declaration means what it says or it doesn't. A solemn declaration and one's own conscience ought not to be in conflict."

She is the second Saanich Peninsula alderman who has refused to comply with the Act.

Central Saanich Ald. Zack Hamilton earlier said he will not disclose his holdings.

Hartmanshenn called the act "another dictatorial discriminatory law" and said it was naive.

"If a public official has tendencies to corruption he doubtlessly will find ways and means to be corrupt, with or without public disclosure."

Possible witnesses sought

Reward for Killer Doubled to $10,000

Reward money for information leading to the solution of Esquimalt's double-murder has been boosted to $10,000 by a Vancouver businessman known for offering rewards on the Mainland.

Alexander Di Cimbriani, president of Erkindale Apartments, Wednesday added $5,000 to the Esquimalt police commission's $5,000 reward for information on the murder of Jane Plume and Florence Bevan.

Di Cimbriani, who has put up a total of $63,000 in rewards in several cases, made the offer through Victoria police chief Jack Gregory, because of police help he has been given throughout his life.

★ ★ ★

Di Cimbriani said he is "trying to get police to be recognized, to be appreciated. They can be just as important as anybody else. I'm more of a friend."

Meanwhile, Esquimalt police chief Arthur Burton released sketches of two possible witnesses in the case, composed by an RCMP artist on the basis of information from four people.

Burton said police had been looking for a man with greyish hair who was in the area of the store shortly after the killings, "but we've interviewed him and he's been eliminated as a suspect."

★ ★ ★

Using information gained from that man and three others police are now seeking two young men, both "with shortish hair and clothes that aren't the mod type."

One man (left, above) police say "may have some information" has black hair, fair skin, indistinctive eyes, and non-descriptive dress, and weighs about 150 to 160 pounds with a slight build.

The other (right) — a man in his early 20s who is reported to have gone into the store to buy a can of crab meat — is described as five feet 10 or 11-inches, clean shaven and of sturdy build with dark hair and wearing dungarees, blue shirt and possibly cowboy boots.

Public to Have More Say on Regional Proposals

The Capital Regional District board, at the urging of chairman Jim Campbell, agreed Wednesday to hold a public meeting on the proposed official regional plan for the metropolitan area.

In addition, members of council from the seven municipalities in the area will also hold a meeting with the regional board. Eleven of the 18 board directors are also council members.

After some discussion about the plan, the board referred it back to the planning department and the regional planning committee to be brought forward to its next meeting Sept. 25.

This will be followed by the meeting of council and regional board members.

The board will then consider second reading of the plan bylaw at its Oct. 9 meeting to be followed in 10 days or two weeks by a public meeting which will last all day or longer if necessary.

Third and final readings of the bylaw will be considered after that.

A number of community groups have called for public meetings to air the plan and allow them an opportunity to speak to it.

Campbell described these as "very encouraging signs" that councils and the public want to discuss the plan.

He reviewed the history of work on the plan over the last three years, including five alternatives if the region is to come to grips with future population growth and where it should go in the area.

The regional board endorsed in principle a concept that, basically, growth would be contiguous to the present urban areas with some being diverted to the Highland district, where the province has been active in a land banking scheme.

This was referred to councils and eight or nine months later a revised proposal was published and circulated to municipalities.

Throughout the process, he said, there have been a number of public meetings including five public council meetings which he attended and a "considerable" number of briefs had been received.

He admitted that first reading, a formality under the parliamentary system, may have come as a surprise to some but "first reading is nothing more than notice of motion."

Various briefs and letters from organizations were read to the board, calling for delays, time to consider the plan, modifications and public meetings.

Emotions opened up briefly after the three Saanich directors on the board—aldermen John McDonald, Fred Severson and William Noel—submitted a statement asking for public meetings, restricting the plan to regional matters, clearer definitions and a "practical solution of tax distribution in order to end economic competition within the region."

Victoria Mayor Peter Pollen said "this is nothing but an attempt to scuttle the regional plan."

But Noel said this wasn't so, that he and the others wanted the people of Saanich and other areas to understand what the "regional concept is all about" and that a single public meeting is "not enough" and that separate meetings should be held in each area.

The official regional plan, which would be binding on municipalities, designates areas most suitable for urban growth. It also deals with park development and sets out general objectives and, in general terms, how they may be achieved.

It is not a rezoning bylaw so that public hearings, as distinct from public meetings, are not required.

The significant growth areas foreseen by the plan are Saanich, where the 1971 population of 65,040 would climb to 143,500, and Langford-Colwood-Highlands which would increase to 54,000 from 17,328.

WEATHER
Tonight: Mainly Clear
Friday: Sunny

Victoria Times

FINAL EDITION

91st YEAR, No. 79 — VICTORIA, B.C., THURSDAY, SEPTEMBER 12, 1974 — ★★★★ — 15 CENTS DAILY, 20 CENTS SATURDAY

CMHC Quietly Hikes Rates

Times News Service

OTTAWA — The Central Mortgage and Housing Corporation has quietly boosted interest rates on public and student housing, land assembly and sewage treatment loans made to provinces to 10 per cent from 8¾.

Disclosure of the increase, which was made Aug. 21, came after New Democratic Party leader Ed Broadbent lambasted the government Wednesday for inaction on Canada's housing crisis and revealed the interest rate hike.

Urban Affairs Minister Barnett Danson reacted quickly to Broadbent's criticism by announcing the government was pumping another $50 million into rental housing from his general budget.

This would provide approximately 2,000 housing units.

Danson said that CMHC now borrows money at 9¾ per cent. The new rate provided only one quarter of a per cent to cover administrative costs.

If rates were kept at 8¾ per cent the government would be subsidizing interest payments.

Interest in the $50 million program, however, would only be 8 per cent.

Danson said many developers have expensive land sitting idle. The limited-dividend program, in which rents are set during negotiations between the building owner and CMHC, was one way of getting it on the market, he said.

Broadbent urged the government to channel more money into the assisted home ownership program which provides interest rate subsidies and other assistance to low-and middle-income persons buying homes for the first time.

Unless the government acts now, only two or three per cent of Canadians will be in a position to buy homes next year, Broadbent added.

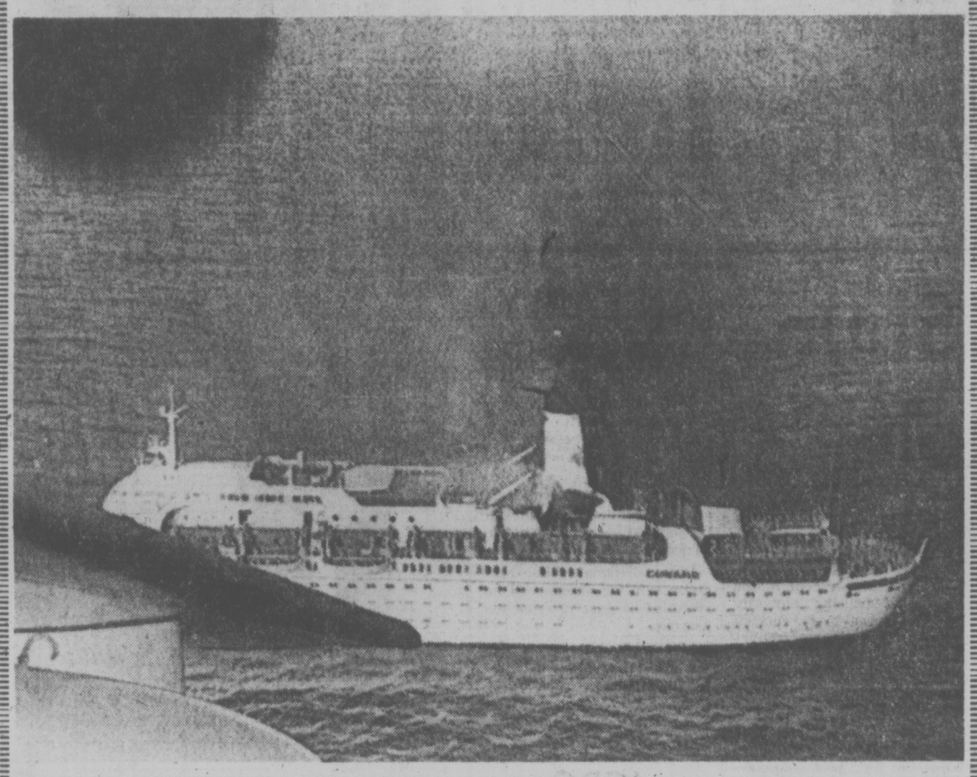

Firemen fight a stubborn engine room blaze aboard liner

Flames Sear Luxury Ship

★

LINER SEIZED

Times News Services

LE HAVRE—The crew of the French liner France seized the vessel here Wednesday night a few days before its last transatlantic crossing in protest against a government decision to take the ship out of service.

Roger Deschamps, head of the National Seamen's Union, said the occupation would continue until the government signed an agreement guaranteeing The France's survival and full employment in the French merchant fleet.

A correspondent aboard the liner said there was rejoicing among the passengers when the occupation was announced and many hoped The France would now be "saved." The passengers were transfered to a car ferry for the three-mile trip to shore.

The crew's action was announced at 10:45 Wednesday night. The ship had been scheduled to berth at Le Havre during the night, and the passengers were to have begun debarking at 7 a.m.

President Valery Giscard d'Estaing said in May the government would discontinue its $20-million-a-year subsidy to the French Line, which operates the France.

The ship was scheduled to leave for New York again Friday.

KEY WEST, Fla. (AP) — Flames erupted deep in the bowels of the luxury Cunard liner Ambassador today, forcing most of the 290 crew members aboard to scramble onto life boats lowered into the Gulf of Mexico.

Within two hours, a rescue vessel was plucking the crew out of their rafts and boats, bobbing in gentle swells about 39 miles southwest of Key West.

There were no immediate reports of injuries and the 486-foot liner was carrying no passengers at the time of the fire.

"The fire's in the engine room and it's serious," said U.S. Coast Guard Lieut. George Johnson in Miami. "They tried to put it out themselves and couldn't."

Fifty firefighters remained aboard but the engine-room blaze raged out of control, he said.

The U.S. naval ship Tallulah, with only a small crew, reached the burning vessel shortly after the men abandoned ship. It was unable to get too close to the liner because it was carrying aviation gasoline.

There are no reports of panic. Things seem to be going orderly, "as orderly as something like that can," Johnson said. He remained in radio contact with the Ambassador and with coast guard planes dispatched to the site.

The nearest ship capable of helping to fight the flames was more than three hours away when the first distress call came from the Ambassador at 7:15 a.m. EDT, Johnson said.

That was a 41-foot coast guard rescue ship with pumpers, dispatched immediately from Key West.

Rotten Eggs Will Total 28 Million

Times News Services

Roughly 28 million rotten eggs will have been destroyed by the Canadian Egg Marketing Agency before the end of the year, advisers to the agency said today in Ottawa.

James Fisher and Bob Harrison, recently-appointed advisers to the troubled marketing agency, told a news conference that the figure represents the total number that will be dumped this year.

The figure was arrived at following a detailed inventory of eggs held in storage. Previously about 15 million eggs were thought to be rotting or destroyed as a result of improper storage facilities.

Cost to the country's 50,000 farmers for the waste would be about $900,000 — the amount the eggs would have been worth had they been sold fresh.

Conservative James McGrath (St. John's East), that party's consumer affairs critic, reacted to the revelation by saying the destruction of the eggs is "tantamount to criminal negligence."

Even more than 28 million eggs will be destroyed by the national agency before the year ends, he predicted.

Fisher said the agency, which attempts to control the production of eggs through a system of quotas, takes full responsibility for the egg problem.

Fisher said many things could have been done differently during the agency's first year, and that steps now are being taken to see that operations were tightened.

An increase in the price of table eggs will be announced soon because of the higher cost of poultry feed, according to James Johnstone, chairman of the Ontario Egg and Fowl Marketing Board.

A graduate student at UBC, meanwhile, in a thesis released Wednesday has accused the B.C. Broiler Board of operating a monopoly that works against consumers.

Wendy Holm, Dixon claims that because of present legislation in the province, B.C. chicken producers have higher returns than counterparts in Washington State and retailers can charge a markup of about 30 cents a pound on broiler fowl compared to five or eight cents in Washington.

Broiler board chairman Harry Liedke immediately tagged Mrs. Dixon's thesis "incomplete and misleading."

Producer returns in B.C. are only about 50 per cent of what she claims, he added.

BLOCK BROS. PLOT SEWERS 'HAZARDOUS'

Several sewage treatment and septic tank systems in a Block Brothers subdivision near the Esquimalt Lagoon "are faulty and a hazard to health, "Capital Regional District chairman Jim Campbell said today.

He was commenting on a report by regional health officer Dr. A. S. Arneil, read at a closed meeting of the regional board Wednesday night.

"While it is not possible to hold Block Brothers entirely responsible for this shortcoming, the regional board nevertheless feels that as promoters they should assume initial responsibility and is therefore requesting them to proceed immediately to remedy the situation.

"There is some urgency in that if repair work is not completed before winter, when such work cannot be undertaken, the systems may become a much more serious health hazard," Campbell said.

Selassie Out As Emperor

Times News Services

ADDIS ABABA — The armed forces today deposed Emperor Haile Selassie and declared a provisional military administration for the country.

The Milifary Co-Ordination Committee has gradually stripped the emperor of his powers since it began a bloodless revolution last March.

The committee promised new elections and invited Selassie's son, Crown Prince Woosan, to take the throne as a figurehead constitutional monarch.

Selassie, the tiny, 82-year-old "Lion of Judah," bowed to the inevitable this morning and accepted the decree deposing him as emperor of the nation he had ruled since 1916.

Sources said he had been taken from the palace his army nationalized a month ago and conveyed to a place "specially prepared for him."

The decree did not abolish Ethiopia's monarchy, which is said to trace in an unbroken line from a union between the King Solomon and the Queen of Sheba.

Tanks rumbled up to the palace, at 4:30 a.m. and took up positions in front of the entrances.

Tanks also were stationed around the national bank — opposite the defence ministry — and main city squares.

The overthrow of the Lion of Judah was the climax of a months-long campaign.

First the armed forces, then the politicians and finally the mass of the population joined in the campaign for his removal and he stood accused of bringing the country to the brink of ruin, provoking internal dissension and personally enriching himself at the expense of the people.

There were no details of what future was in store for him — trial, exile or simple retirement into obscurity.

SELASSIE . . . in former times

Bennett Predicts $30M ICBC Loss

★

VANCOUVER (CP) — Social Credit leader Bill Bennett Wednesday accused Premier Dave Barrett of misrepresenting the losses of the Insurance Corporation of British Columbia.

The B.C. opposition leader said an internal ICBC report shows Autoplan's first-year deficit could run as high as $30 million or more.

Bennett produced a Xerox copy of Autoplan budget projections through next February and a review of operations for the next five months ended July 31.

"Either the finance minister can't read a balance sheet or a financial report and has obviously made a mistake because of inability, or he is purposely covering up Autoplan's mistakes," said Bennett.

"The loss through its own report indicates a figure of $30 million if the trend continues, and it could be more."

Premier Barrett said Tuesday the corporation's loss in the first year of operation would be a maximum of $18.5 million or 10 per cent of projected revenues.

Bennett called for a full public inquiry into the structure of ICBC and alleged political interference in the crown corporation by Premier Barrett and others cabinet ministers.

"The projections were not made by politicians, but by actuaries," he said. "And the government has interfered with their success."

Health Minister Dennis Cocke, who also serves as vice-chairman of the board of ICBC, said today opening up Autoplan's books would only serve to confuse the public.

"Really and truly, what everybody is doing is flying a number of kites," said Cocke, since nobody, including ICBC

See ICBC Page 2

Second ICBC Man Quits

Another executive has announced he is leaving the Insurance Corporation of B.C.

Public information director Bob Porter said Wednesday he has resigned, effective Sept. 27, for personal, career reasons.

Porter, 40, left Crown Zellerbach a year ago to join ICBC and said he has now decided to return to CZ after "an exciting, invaluable year."

Earlier this week, former Victoria city solicitor Terry O'Grady, who has served as secretary and counsel to ICBC, announced he had left the Crown corporation and is suing ICBC for breach of contract.

Porter said in an interview his departure has nothing to do with O'Grady, adding he had submitted his resignation Sept. 4, before he knew the secretary was leaving.

Most Active Stocks

Prices were down in light trading on the Vancouver Stock Exchange today. Volume was 884,855 shares.

In the industrials, Key Industries was unchanged at .06 on 5,000 shares. Newmark was down .02 at .43 on 4,500 shares. Wardair was up .10 at $1.45 on 1,900 shares.

In the mines, Barrier Reef was down one cent at .87 on 112,300 shares. Northair was up .09 at $1.54 on 37,150 shares. Carolin was up .14 at $1.64 on 36,200 shares. Bathurst was unchanged at .75 on 31,000 shares. Gunn was down .02 at .18. BX Development was down .07 at .55.

In the oils, Coo-Ex was up .05½ at .24 on 36,100 shares. Covnex was down .03 at .80 on 23,700 shares. Stampede was unchanged at .52 on 14,700 shares. Pavette was down .01½ at 19½ on 14,600 shares. Bison Petroleum was down .10 at $3.65. Galveston was unchanged at $1.02.

In the curb exchange, volume was 221,275 shares. Dasher was up .02 at .40 on 26,000 shares. Thor was up .02 at $1.42 on 24,200 shares. Highland Star was down .03 at .22 on 14,000 shares.

WORDPLAY

Send your own WORDPLAY, care of this newspaper

Wholesale Index In U.S. Up 3.5%

Times News Services

WASHINGTON — The U.S. government reported today the wholesale price index for August climbed 3.5 per cent above the July level. When the prices were adjusted for seasonal variations, it was the second highest monthly jump in nearly 28 years.

The large August increase pushed the wholesale price index to 167.4, which was 17.8 per cent above a year ago, the labor department said.

Industrial commodities — up 2.4 per cent for the month and 27.5 per cent ahead of last year — accounted for the major part of the price index rise.

The prices of metals, chemicals, machinery and pulp and paper groups accounted for about 80 per cent of the increase in industrial commodities, according to the Bureau of Labor Statistics. The August advance in farm products and processed foods and feeds prices was 6.2 per cent.

Meanwhile in Ottawa, a one-per-cent jump in the Canadian consumer price index in August has brought a cry from opposition parties for an early parliamentary sitting to deal with inflation problems.

Progressive Conservative Leader Robert Stanfield said the report from Statistics Canada on August index levels reinforce amazement of party members that the government has not called an early sitting of Parliament.

FEW FAVOR FORD

NEW YORK (AP) — A poll commissioned by the New York Times shows President Ford's decisions on pardons have drained his support, with only 33 per cent of Americans giving him a good job rating.

The newspaper said today that the Gallup organization queried 553 persons by telephone Tuesday night. President Ford on Sunday pardoned former president Richard Nixon and the White House had announced Tuesday that pardons for all of those involved in Watergate were under study.

Thirty-three per cent of the respondents gave Ford a fair mark on his job performance, 25 per cent said he was doing a poor job and 10 per cent had no opinion.

The Times said a "similar but not precisely comparable poll" was conducted by the Gallup organization from Aug. 16-19, when 71 per cent of those sampled gave Ford's efforts their approval.

The Times said Ford's decision to pardon Nixon and consider pardons for others involved in Watergate "has sapped his support."

Stocks Slump In Toronto

The Toronto stock market was hit with a wave of selling today with all indexes down sharply in active trading. The New York and Montreal markets were also in sharp decline with the Dow Jones average of 30 industrials down more than 15 points near the close.

U.S. Yacht Wins

NEWPORT, R.I. (AP) — Courageous, the United States defender in the America's Cup, defeated Australian challenger Southern Cross by one minute, 11 seconds Thursday and went two-up in the best-of-seven international yachting series. The race ended with both 12-metre yachts flying protest flags.

★

Top Aides 'Threatened' Nixon for Pardons

By CARL BERNSTEIN and BOB WOODWARD
Washington Post

WASHINGTON—During the last days of Richard Nixon's presidency, former White House aides H. R. Haldeman and John D. Ehrlichman conveyed to him urgent requests that they be granted presidential pardons, according to informed sources.

Both pardon requests were rejected, and well-placed sources said that Nixon deeply "resented" the tone and character of the pleas by his two former deputies.

According to the sources, Nixon was particularly resentful about the strenuous nature of Haldeman's request, which was described by one knowlegeable source as "threatening" and by another as being tantamount to "blackmail."

Both Haldeman and Ehrlichman are scheduled to go on trial with four other defendants Sept. 30 in the Watergate coverup case. Ehrlichman already faces a jail term of 20 months to five years for his conviction on charges related to the break-in at the office of Daniel Ellsberg's psychiatrist.

Haldeman's attorney, John J. Wilson, said Wednesday that he was unaware of any requests that Haldeman might have made for a pardon. "I don't deny it, however," he said.

Concerning the allegation that Haldeman's pardon request had a threatening tone, Wilson said, "I don't believe this.

"If any man has been kindly disposed to a man who got him in trouble, it is Bob's disposition toward Nixon . . . He has had a generous and kindly attitude" toward the former president, Wilson said.

Wilson has meanwhile asked that 400 potential jurors for the Sept. 30 trial be dropped and the process of jury selection start over again.

The pardon to former president Nixon, said Haldeman's lawyer, is sure to influence the 12 persons eventually selected and will impair Haldeman's right to have his case heard by an impartial jury.

Another Haldeman motion seeking a delay in the trial has been denied by Judge John Sirica.

Meanwhile, the lawyer for two convicted Watergate figures say their clients will take quick advantage of President Ford's offer to consider pardon requests individually.

"We do intend to submit an application," Daniel Schultz, attorney for Bernard Barker and Eugenio Martinez, said in a telephone interview Wednesday.

Barker and Martinez, both members of the Cuban community in Miami, pleaded guilty for their roles in the original Watergate burglary and were convicted by a jury in connection with the Ellsberg break-in.